



US00D659655S

(12) **United States Design Patent**
Wang

(10) **Patent No.:** **US D659,655 S**

(45) **Date of Patent:** **** May 15, 2012**

(54) **LED PACKAGE BASE**

(75) **Inventor:** **Bily Wang**, Hsinchu (TW)

(73) **Assignee:** **Harvatek Corporation**, Hsinchu (TW)

(**) **Term:** **14 Years**

(21) **Appl. No.:** **29/396,123**

(22) **Filed:** **Jun. 26, 2011**

(30) **Foreign Application Priority Data**

Jan. 5, 2011 (TW) 100300049

(51) **LOC (9) Cl.** **13-03**

(52) **U.S. Cl.** **D13/180**

(58) **Field of Classification Search** D13/180;
D26/1, 2; 257/79, 80, 81, 88, 89, 95, 98,
257/99, 100, E33.058; 313/483, 498, 500;
362/555, 800

See application file for complete search history.

(56) **References Cited**

U.S. PATENT DOCUMENTS

D534,132 S * 12/2006 Yoon D13/180
7,242,035 B2 * 7/2007 Kim et al. 257/99
D558,693 S * 1/2008 Shin et al. D13/180

D599,305 S * 9/2009 Kim et al. D13/180
D633,053 S * 2/2011 Lin D13/180
7,910,948 B2 * 3/2011 Kim et al. 257/99
D637,981 S * 5/2011 Ko et al. D13/180
7,935,982 B2 * 5/2011 Kim et al. 257/99
7,968,900 B2 * 6/2011 Hussell et al. 257/99

* cited by examiner

Primary Examiner — Selina Sikder

(74) *Attorney, Agent, or Firm* — Li & Cai Intellectual
Property (USA) Office

(57) **CLAIM**

The ornamental design for a “LED package base,” as shown
and described.

DESCRIPTION

FIG. 1 is a perspective view of a “LED package base” show-
ing my new design;
FIG. 2 is a front view thereof;
FIG. 3 is a rear view thereof;
FIG. 4 is a left side view thereof;
FIG. 5 is a right side view thereof;
FIG. 6 is a top view thereof;
FIG. 7 is a bottom view thereof; and,
FIG. 8 is a perspective view showing the practical usage.

1 Claim, 5 Drawing Sheets

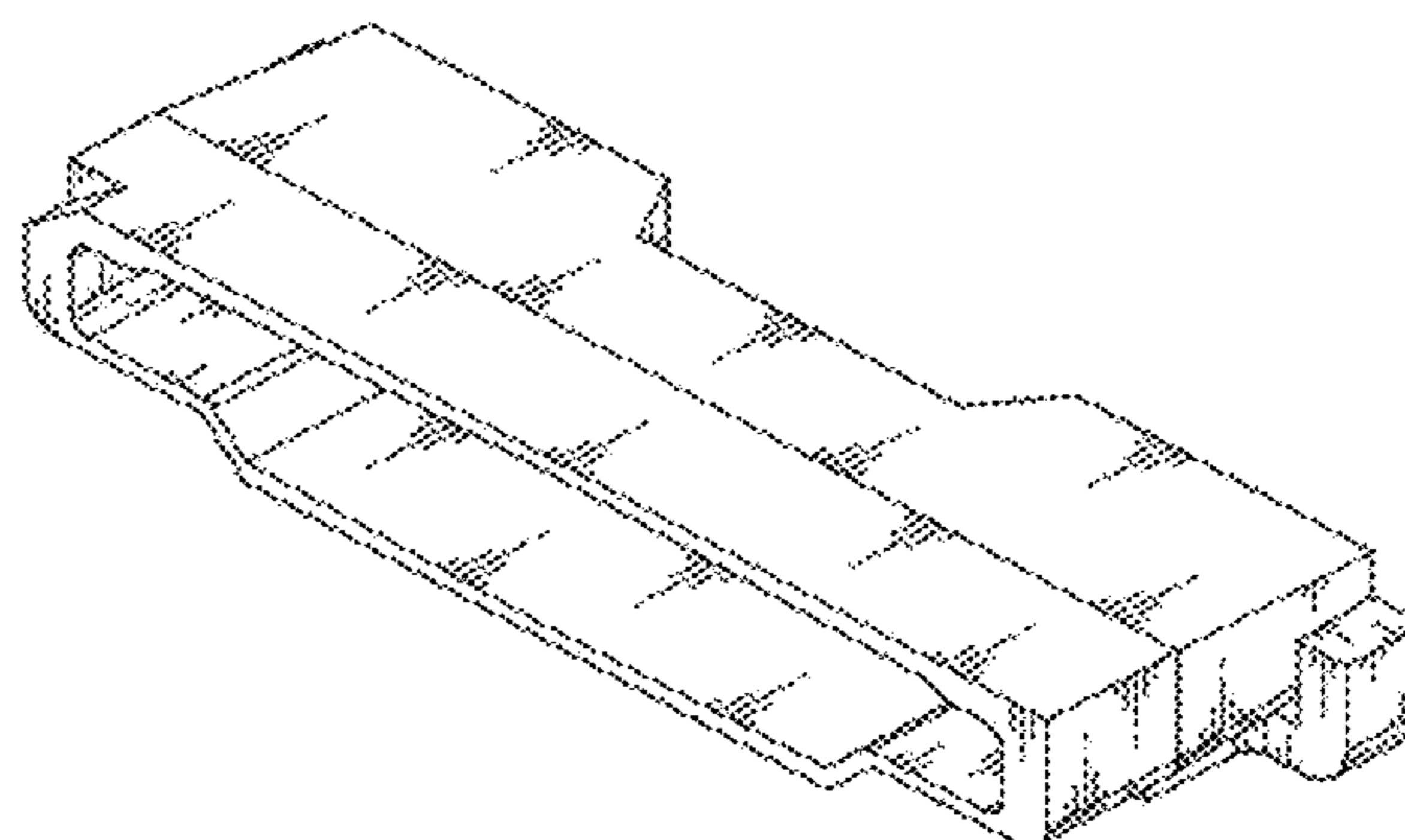
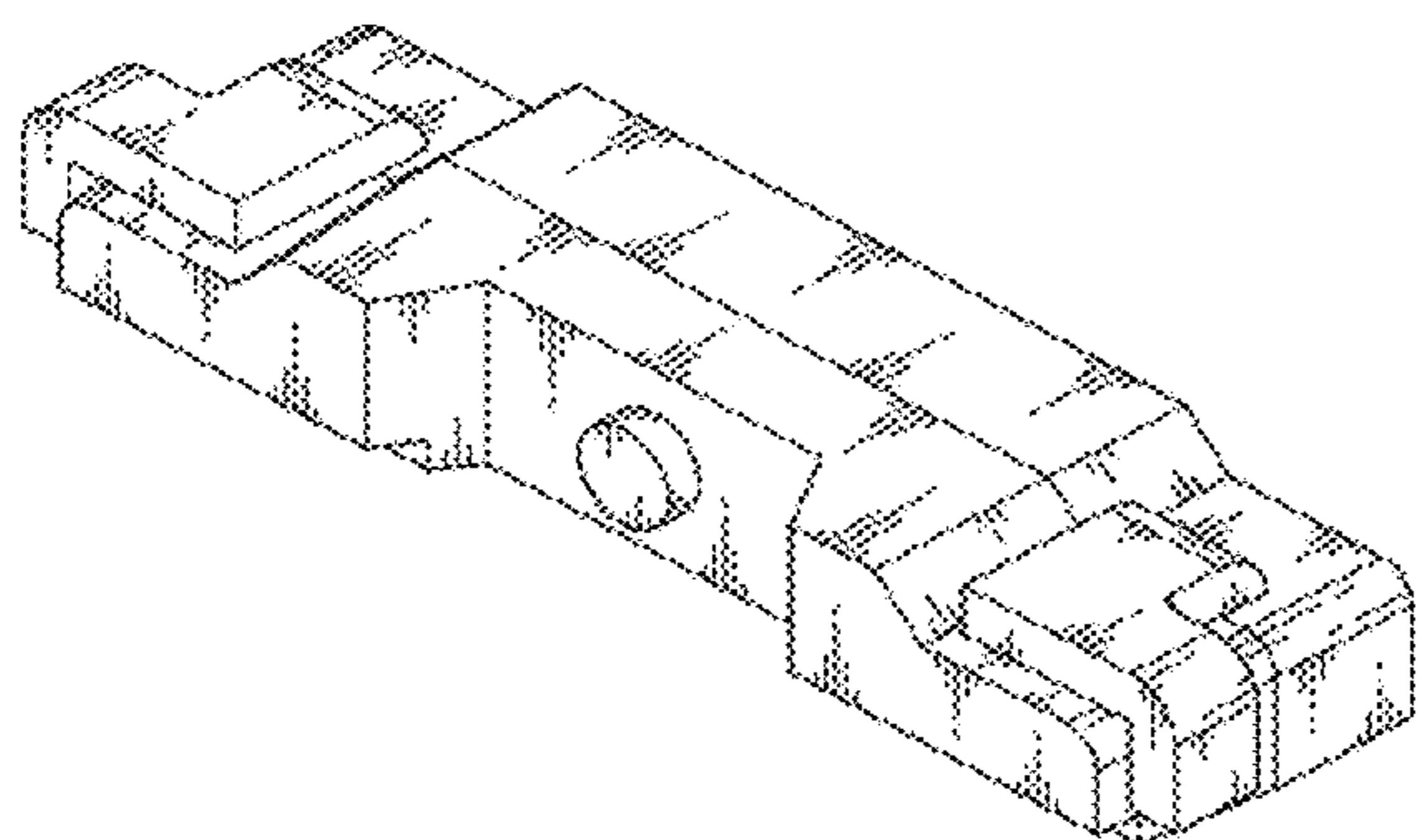

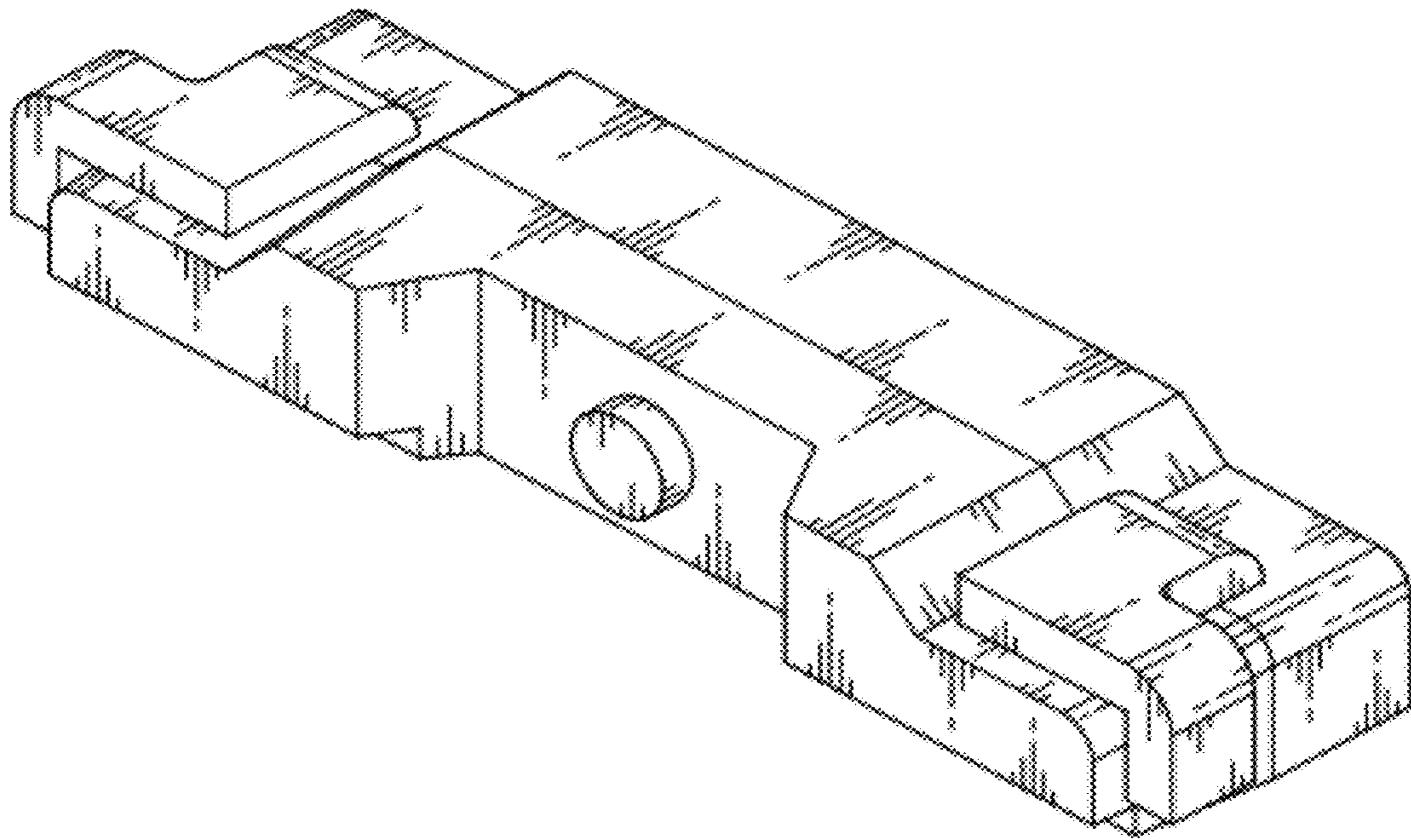

FIG. 1

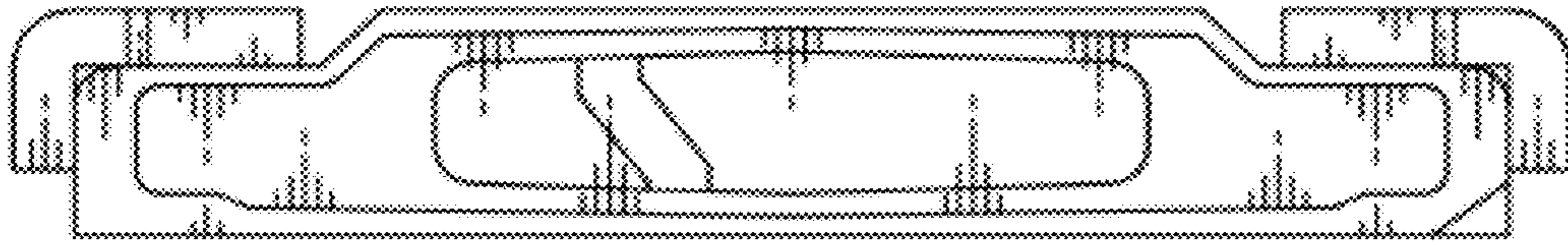

FIG. 2



FIG. 3



FIG. 4



FIG. 5

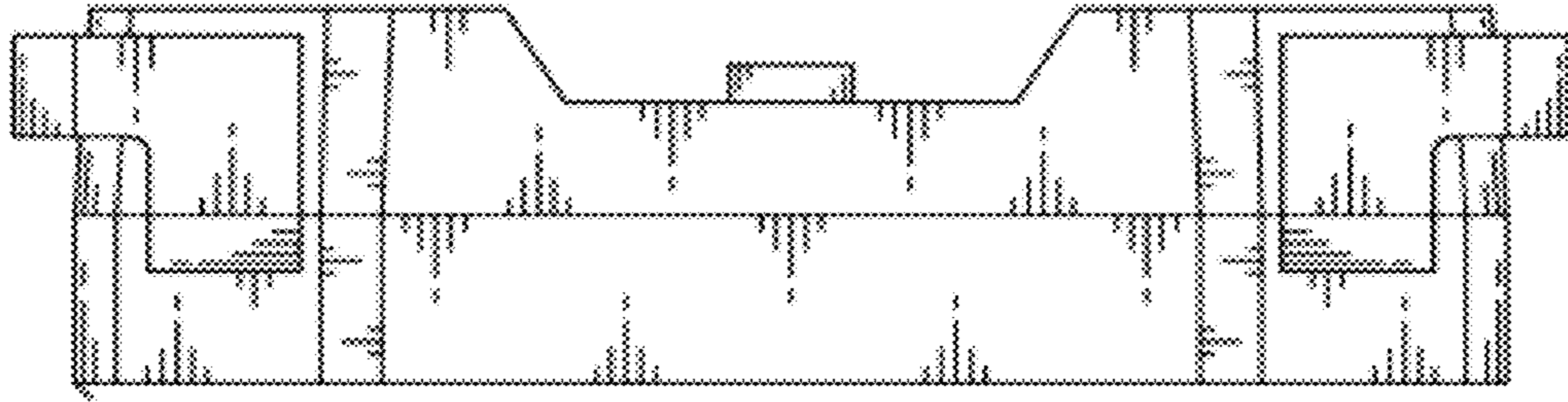

FIG. 6

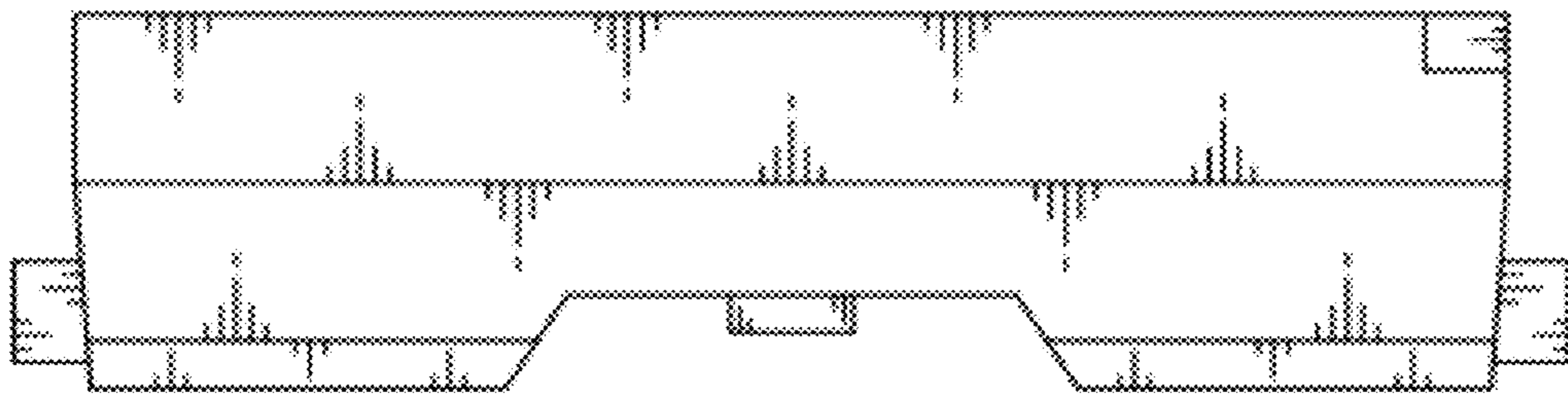

FIG. 7

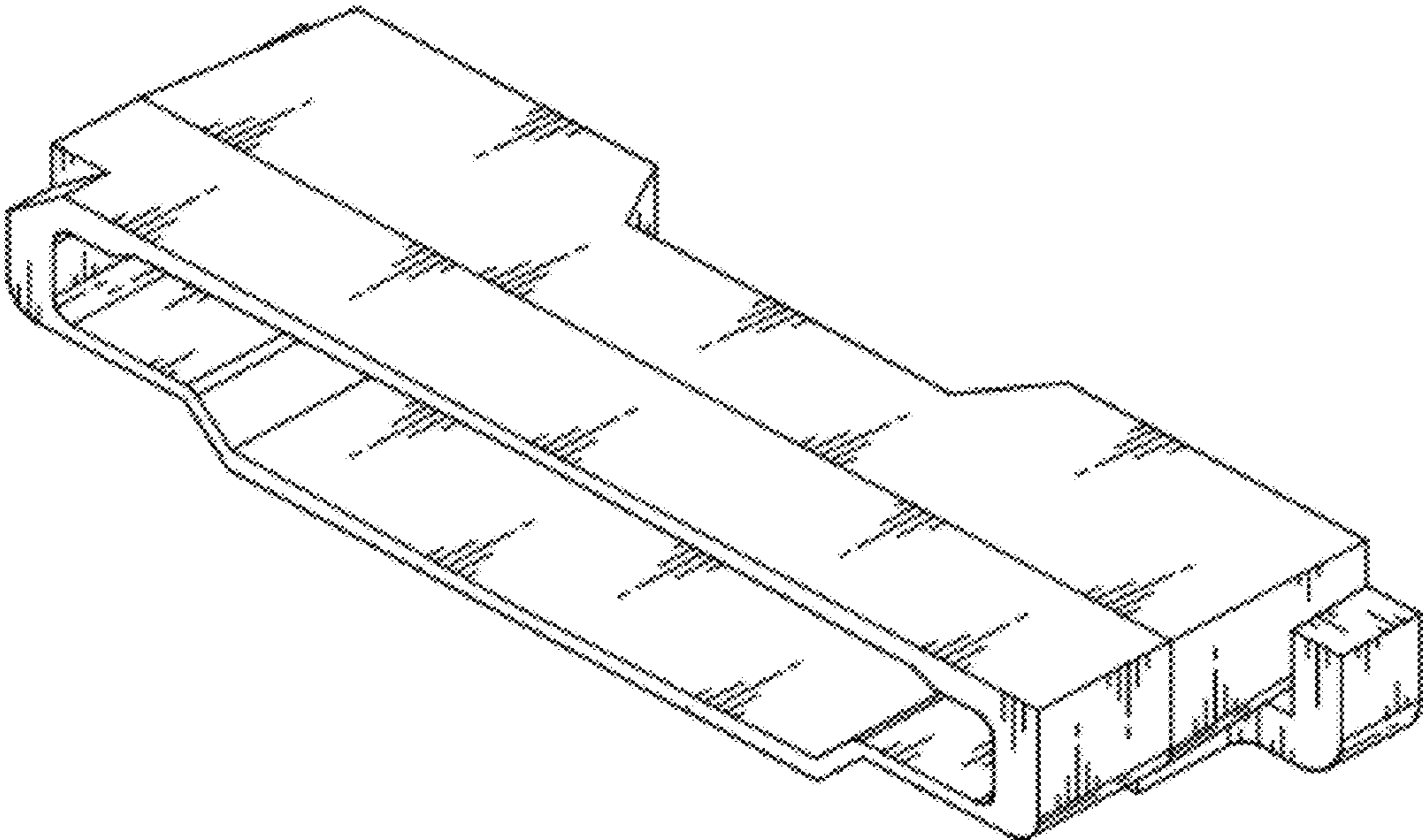

FIG. 8