



US00D659654S

(12) **United States Design Patent**  
**Wang**

(10) **Patent No.:** **US D659,654 S**  
(45) **Date of Patent:** **\*\* May 15, 2012**

(54) **LED PACKAGE BASE**

(75) Inventor: **Bily Wang**, Hsinchu (TW)

(73) Assignee: **Harvatek Corporation**, Hsinchu (TW)

(\*\*) Term: **14 Years**

(21) Appl. No.: **29/396,121**

(22) Filed: **Jun. 26, 2011**

(30) **Foreign Application Priority Data**

Jan. 5, 2011 (TW) ..... 100300048

(51) **LOC (9) Cl.** ..... **13-03**

(52) **U.S. Cl.** ..... **D13/180**

(58) **Field of Classification Search** ..... D13/180;  
D26/1, 2; 257/79, 80, 81, 88, 89, 95, 98,  
257/99, 100, E33.058; 313/483, 498, 500;  
362/555, 800

See application file for complete search history.

(56) **References Cited**

**U.S. PATENT DOCUMENTS**

D534,132 S \* 12/2006 Yoon ..... D13/180  
7,242,035 B2 \* 7/2007 Kim et al. .... 257/99  
D558,693 S \* 1/2008 Shin et al. .... D13/180

D599,305 S \* 9/2009 Kim et al. .... D13/180  
D633,053 S \* 2/2011 Lin ..... D13/180  
7,910,948 B2 \* 3/2011 Kim et al. .... 257/99  
D637,981 S \* 5/2011 Ko et al. .... D13/180  
7,935,982 B2 \* 5/2011 Kim et al. .... 257/99  
7,968,900 B2 \* 6/2011 Hussell et al. .... 257/99

\* cited by examiner

*Primary Examiner* — Selina Sikder

(74) *Attorney, Agent, or Firm* — Li & Cai Intellectual Property (USA) Office

(57) **CLAIM**

The ornamental design for a “LED package base,” as shown and described.

**DESCRIPTION**

FIG. 1 is a perspective view of a “LED package base” showing my new design;  
FIG. 2 is a front view thereof;  
FIG. 3 is a rear view thereof;  
FIG. 4 is a left side view thereof;  
FIG. 5 is a right side view thereof;  
FIG. 6 is a top view thereof;  
FIG. 7 is a bottom view thereof; and,  
FIG. 8 is a perspective view showing the practical usage.

**1 Claim, 5 Drawing Sheets**

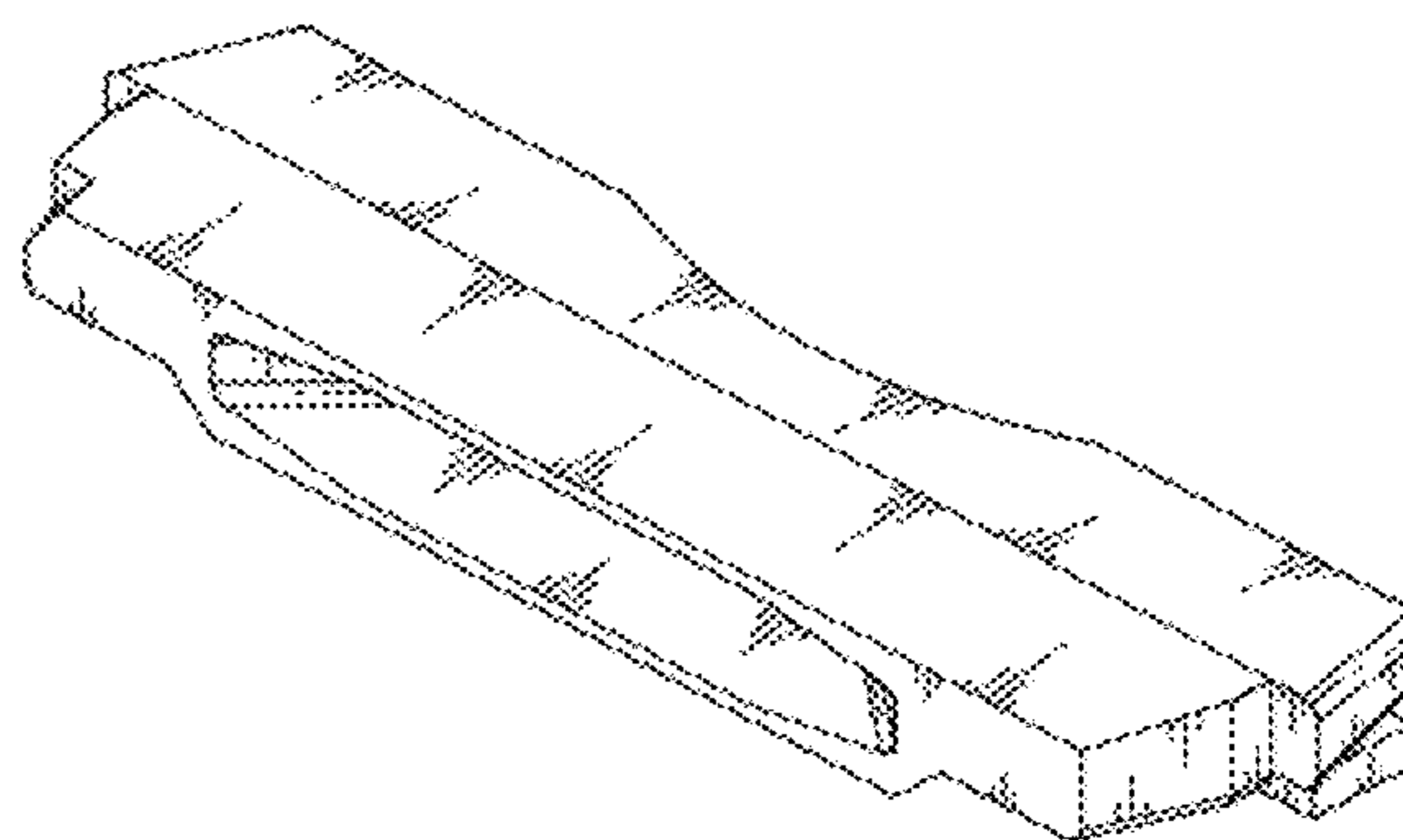
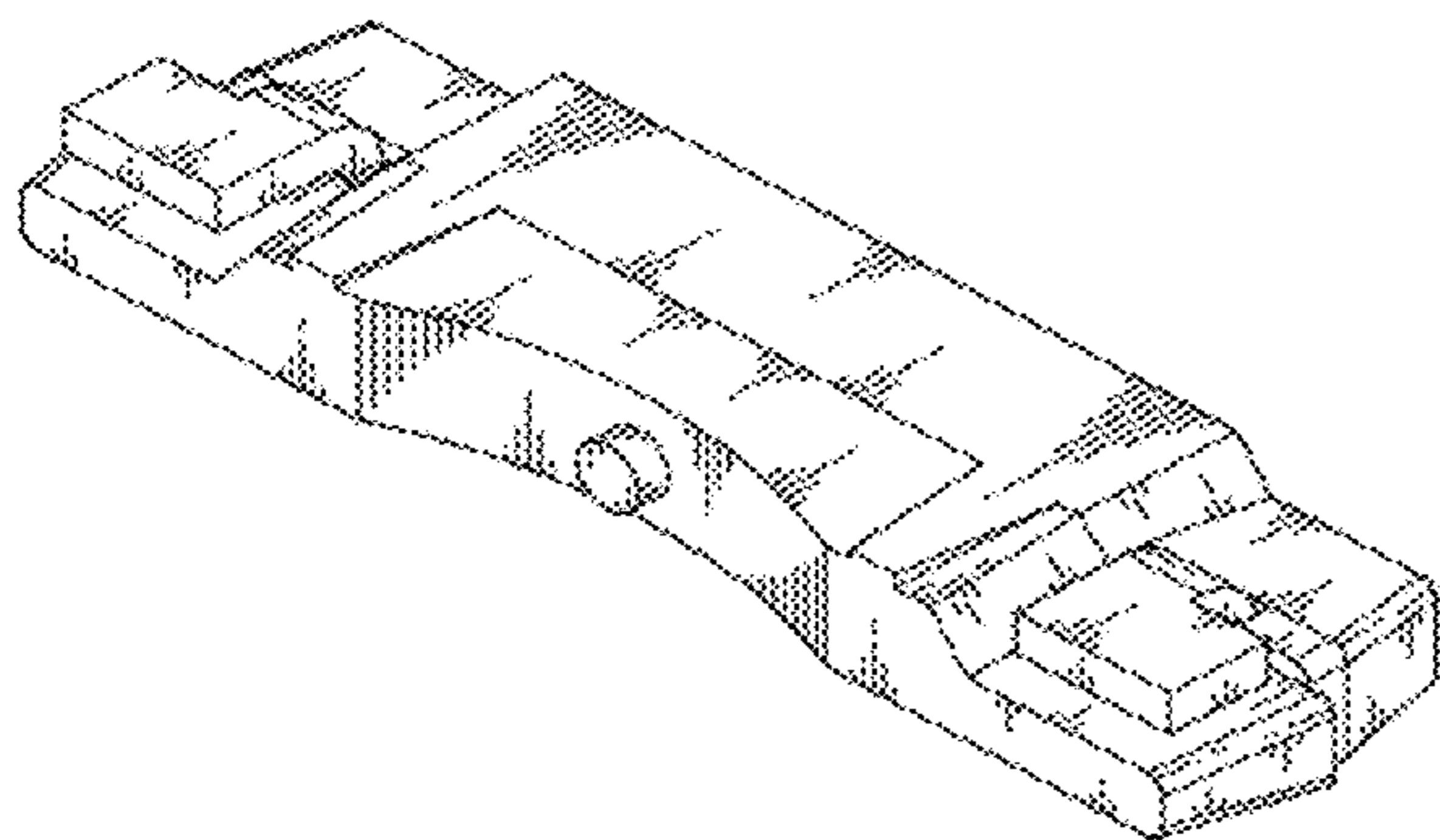

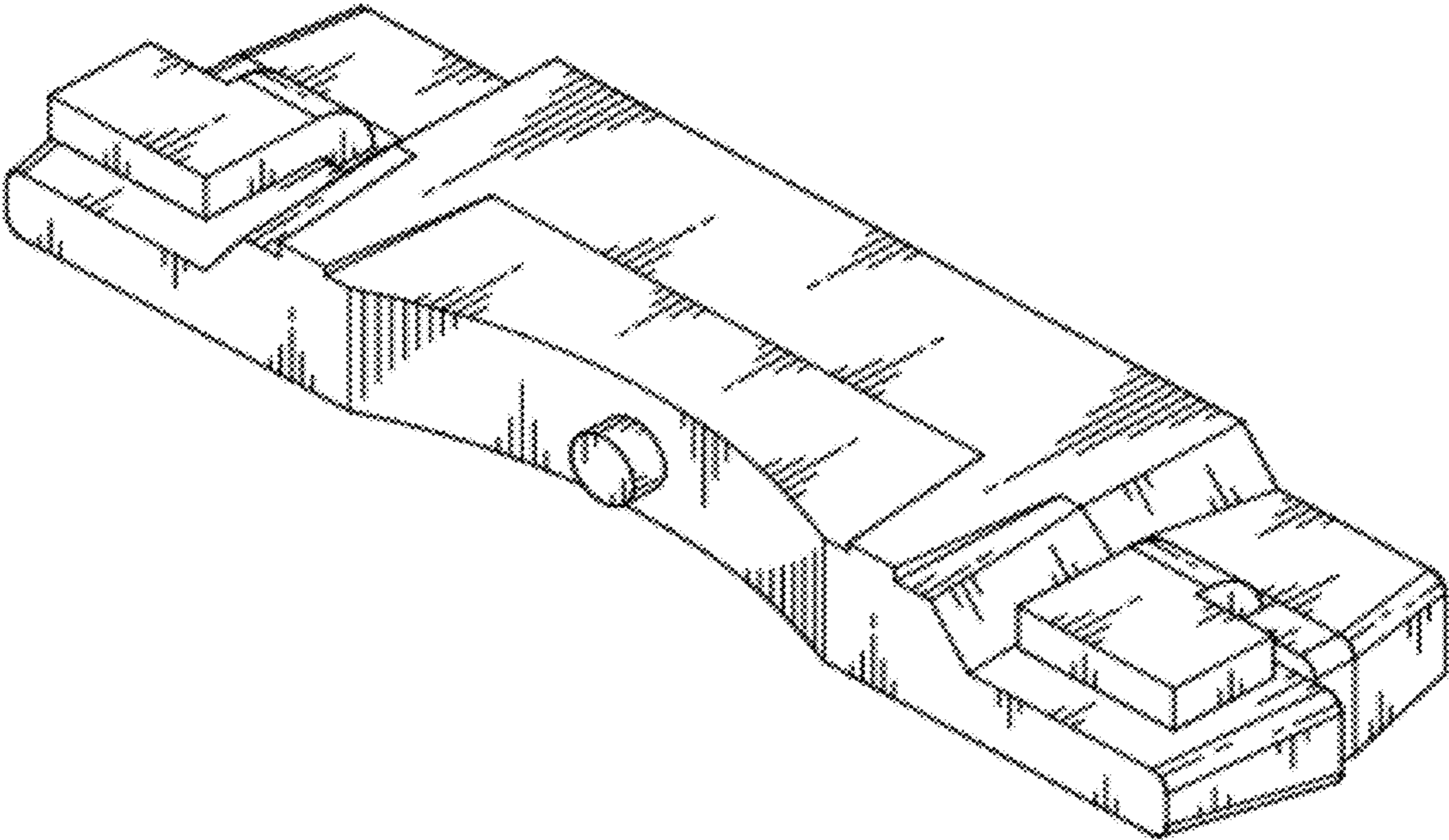

FIG. 1



**FIG. 2**



**FIG. 3**

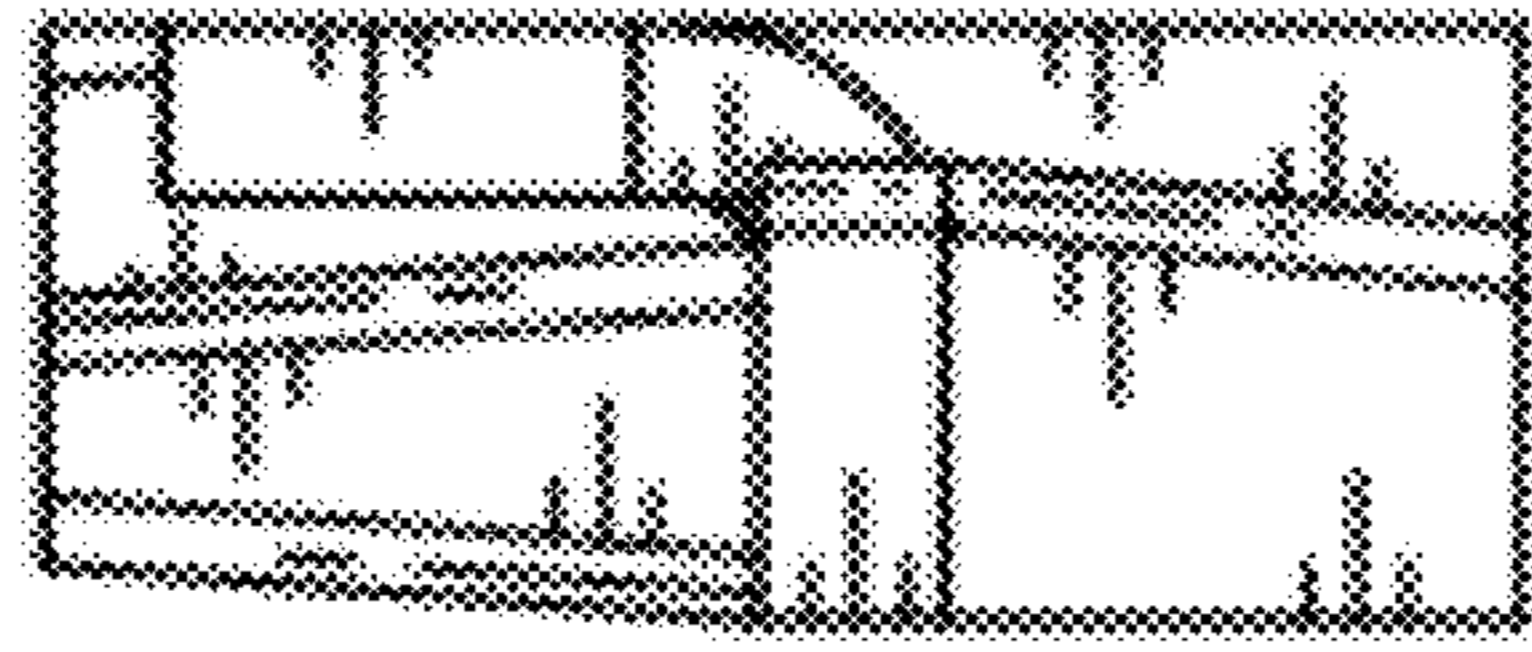

**FIG. 4**

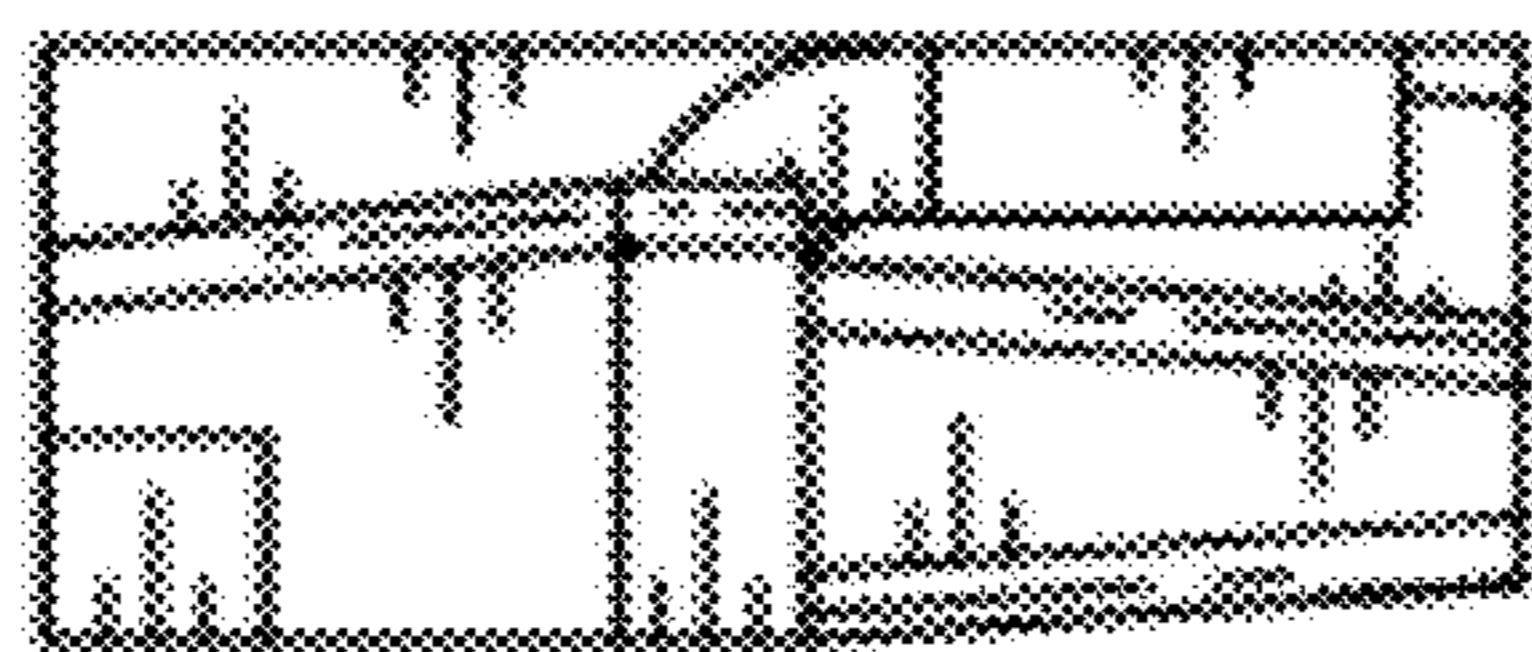

**FIG. 5**



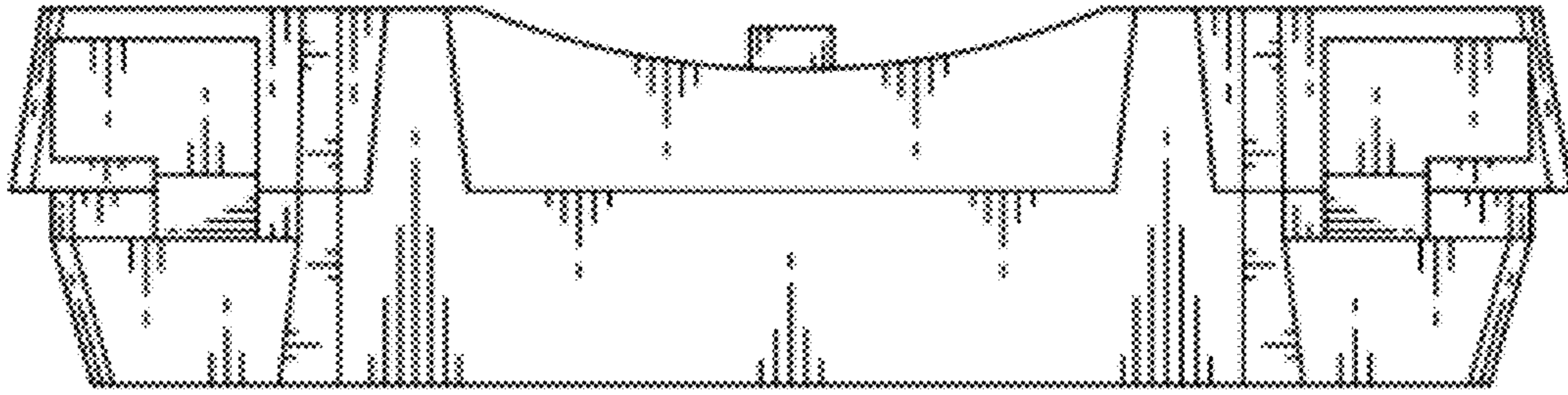

FIG. 6

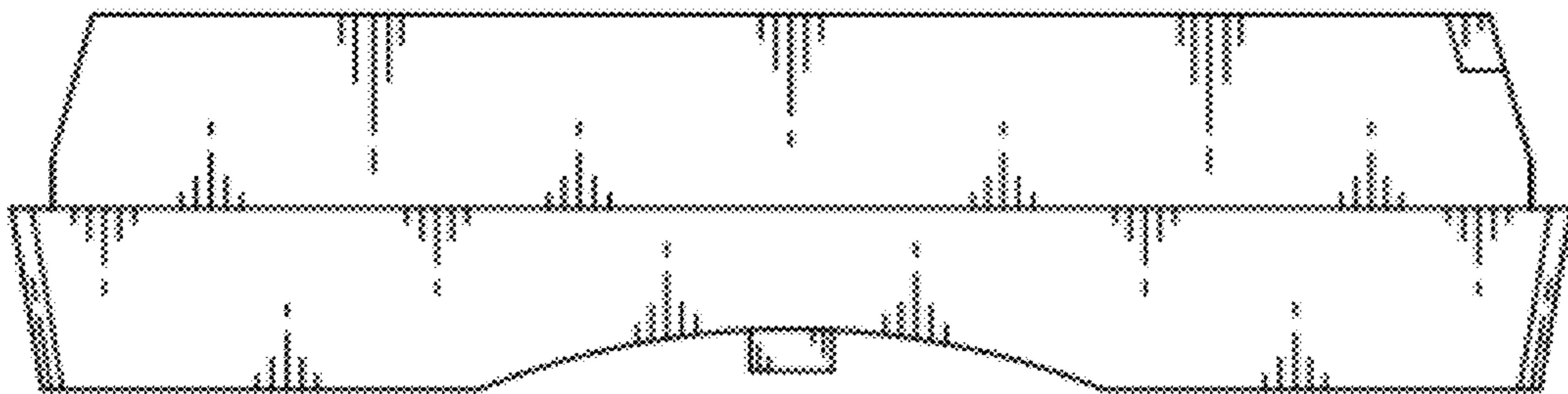

FIG. 7

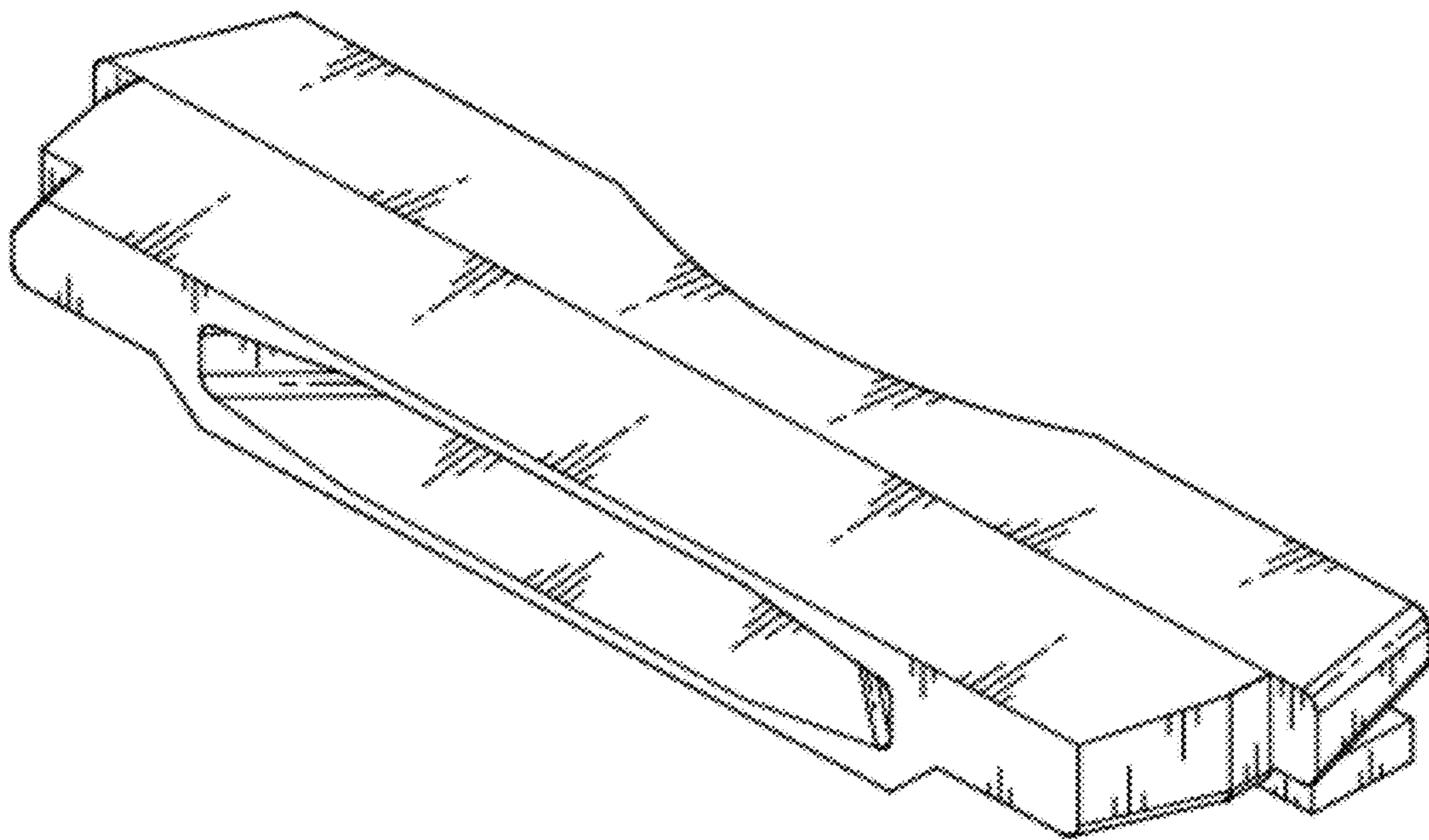

FIG. 8