



US00D659634S

(12) **United States Design Patent**  
**Ochi**

(10) **Patent No.:** **US D659,634 S**

(45) **Date of Patent:** **\*\* May 15, 2012**

(54) **TREAD PORTION OF AN AUTOMOBILE TIRE**

(75) Inventor: **Naoya Ochi**, Tokyo (JP)

(73) Assignee: **Bridgestone Corporation**, Tokyo (JP)

(\*\*) Term: **14 Years**

(21) Appl. No.: **29/383,037**

(22) Filed: **Jan. 11, 2011**

(30) **Foreign Application Priority Data**

Jul. 12, 2010 (JP) ..... 2010-016963

Jul. 12, 2010 (JP) ..... 2010-016964

(51) **LOC (9) Cl.** ..... **12-16**

(52) **U.S. Cl.** ..... **D12/530**

(58) **Field of Classification Search** ..... D12/507,  
D12/509, 541, 576, 574, 579, 599-603, 530;  
152/209.1-209.28

See application file for complete search history.

(56) **References Cited**

U.S. PATENT DOCUMENTS

D386,725 S \* 11/1997 Matsuda et al. .... D12/601

\* cited by examiner

*Primary Examiner* — George D Kirschbaum

(74) *Attorney, Agent, or Firm* — Sughrue Mion, PLLC

(57) **CLAIM**

The ornamental design for a tread portion of an automobile tire, as shown and described.

**DESCRIPTION**

FIG. 1 is a front view of a tread portion of an automobile tire according to a first embodiment;

FIG. 2 is a perspective view thereof;

FIG. 3 is a rear view thereof;

FIG. 4 is a left side view thereof;

FIG. 5 is a right side view thereof;

FIG. 6 is a fragmentary enlarged view thereof; and,

FIG. 7 is a cross-sectional view taken along line 7-7 in FIG. 6.

In the drawings, the portions of the tire and tread shown by broken lines are not claimed, and thus these portions form no part of the claimed design.

**1 Claim, 7 Drawing Sheets**

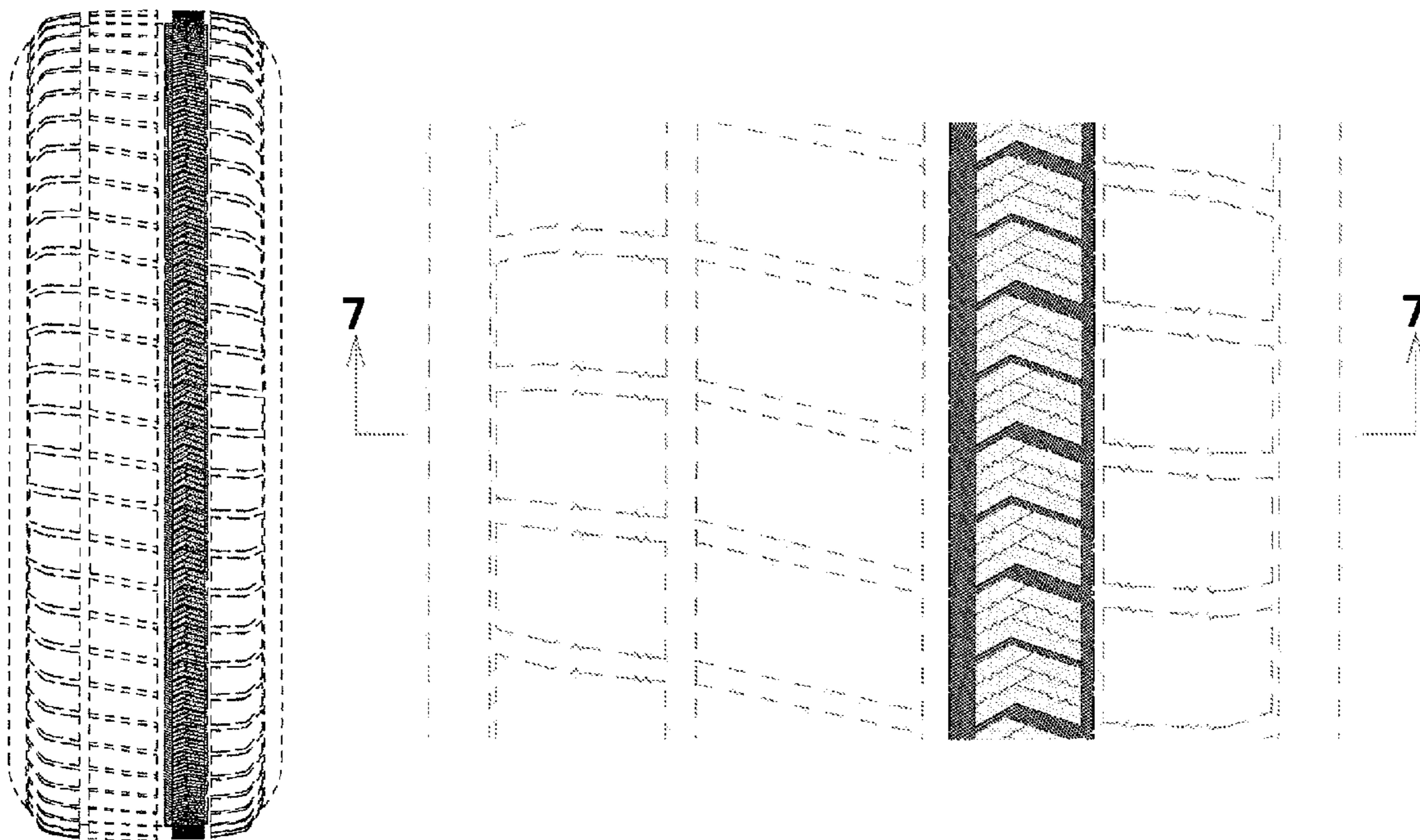

FIG. 1

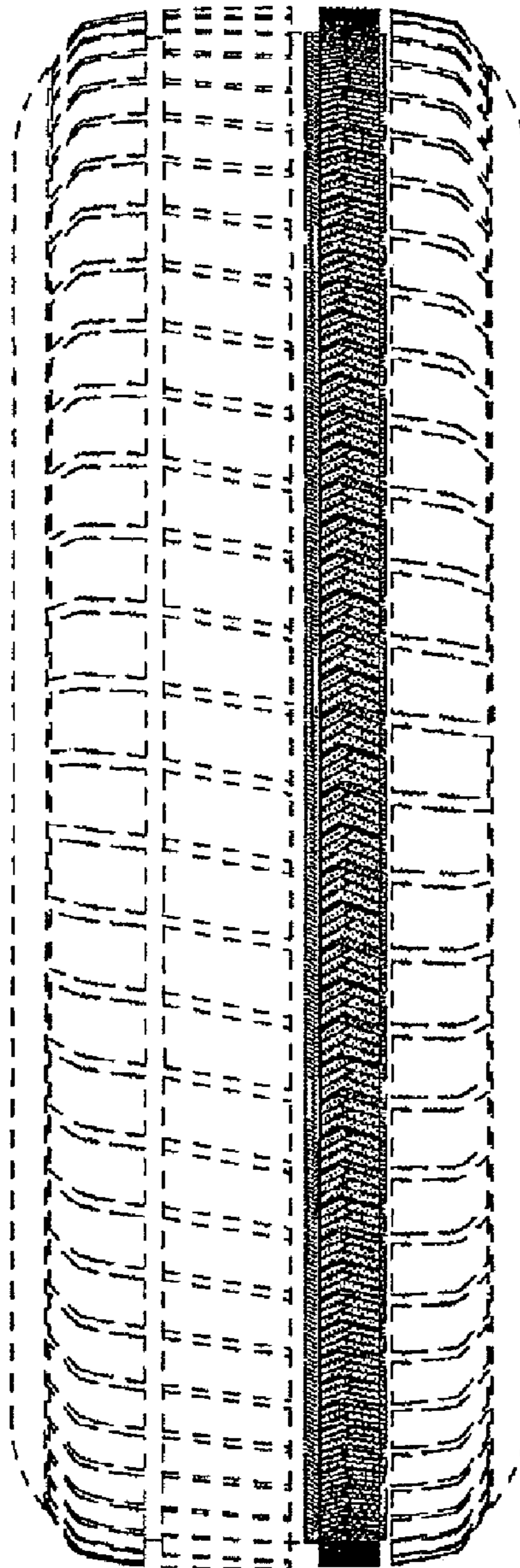

FIG. 2

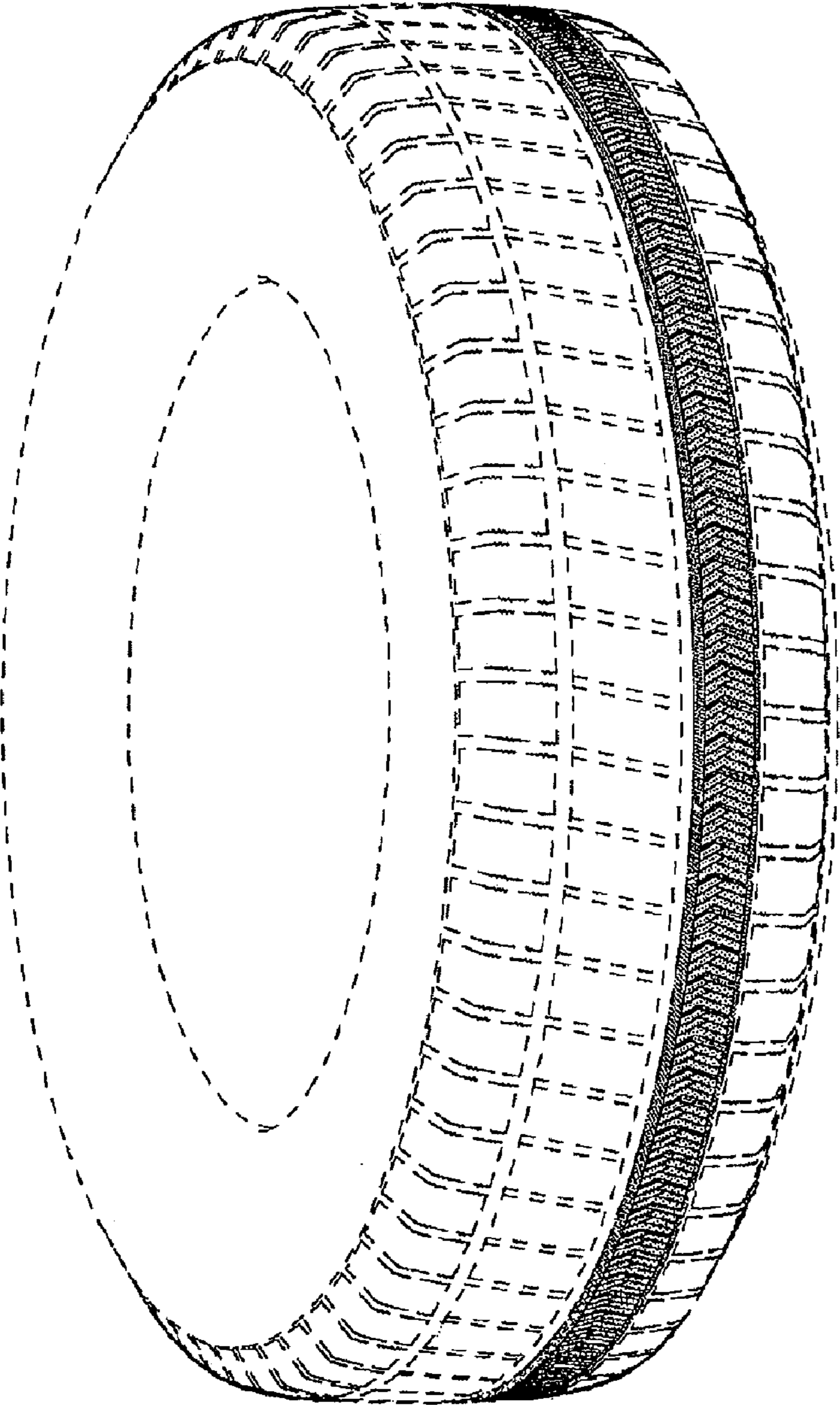



FIG. 3

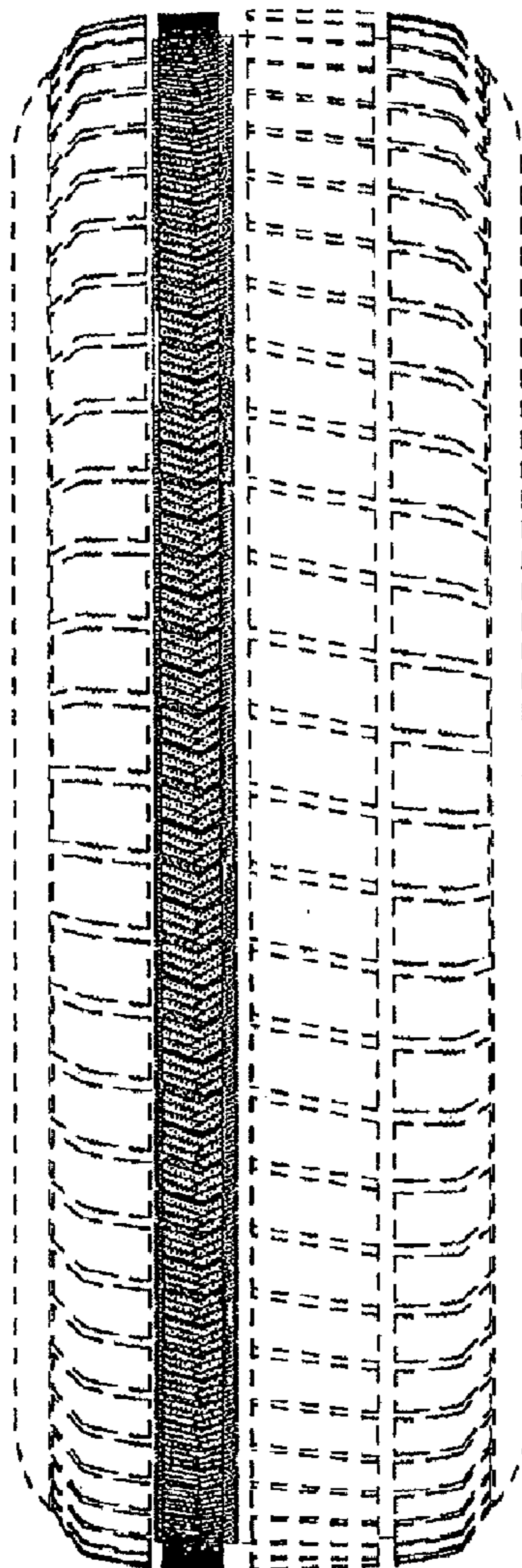

FIG. 4

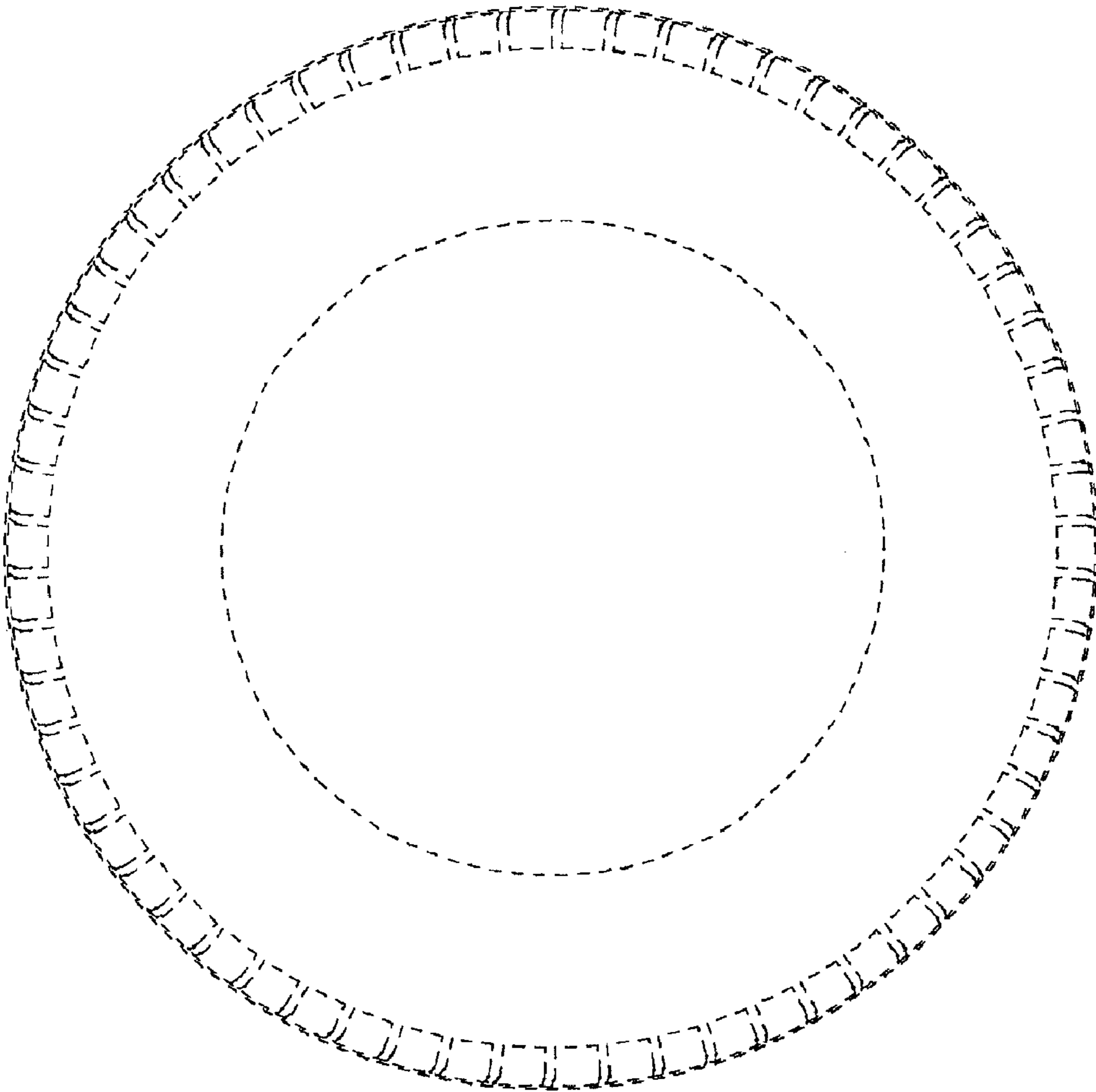
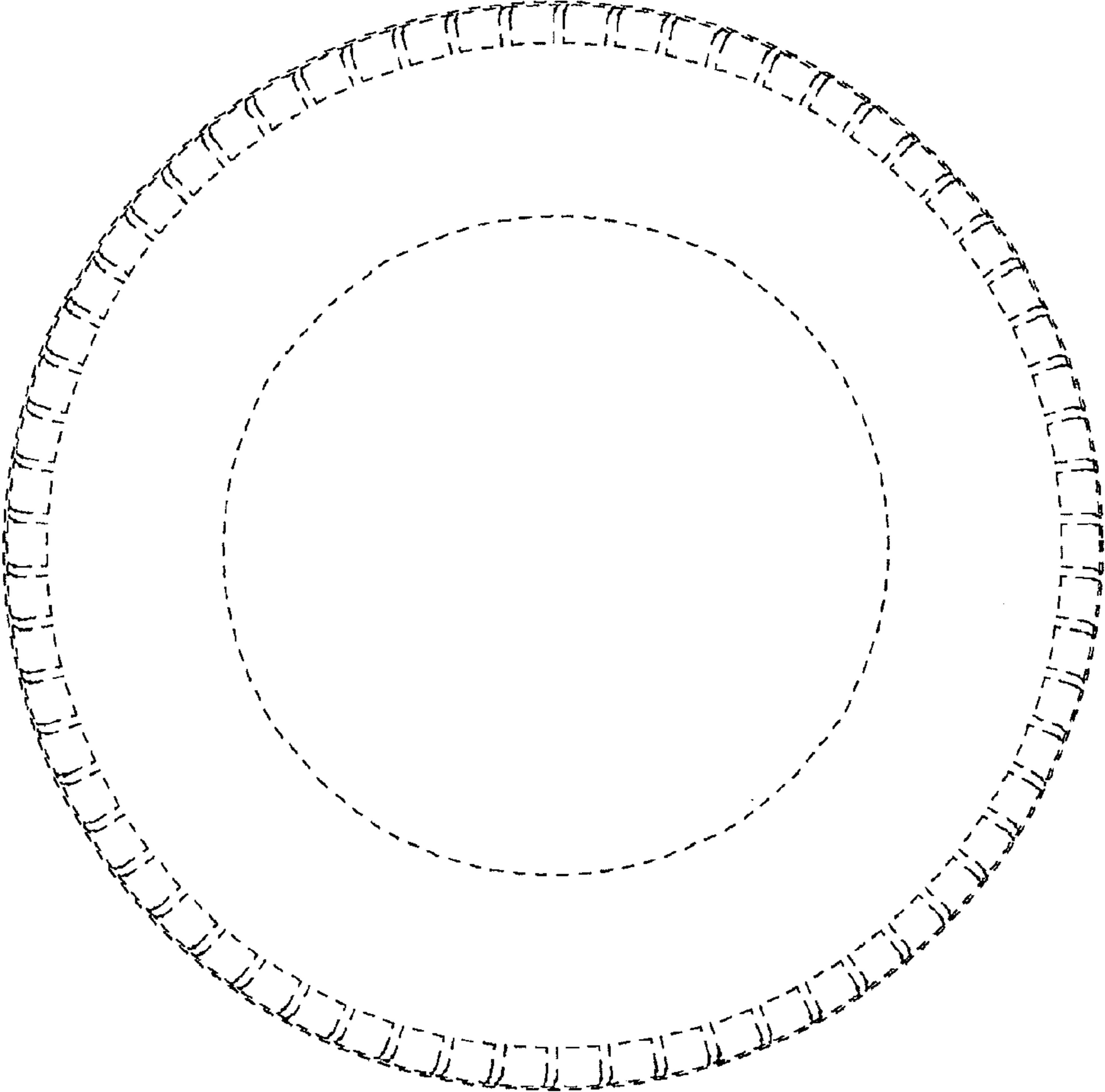
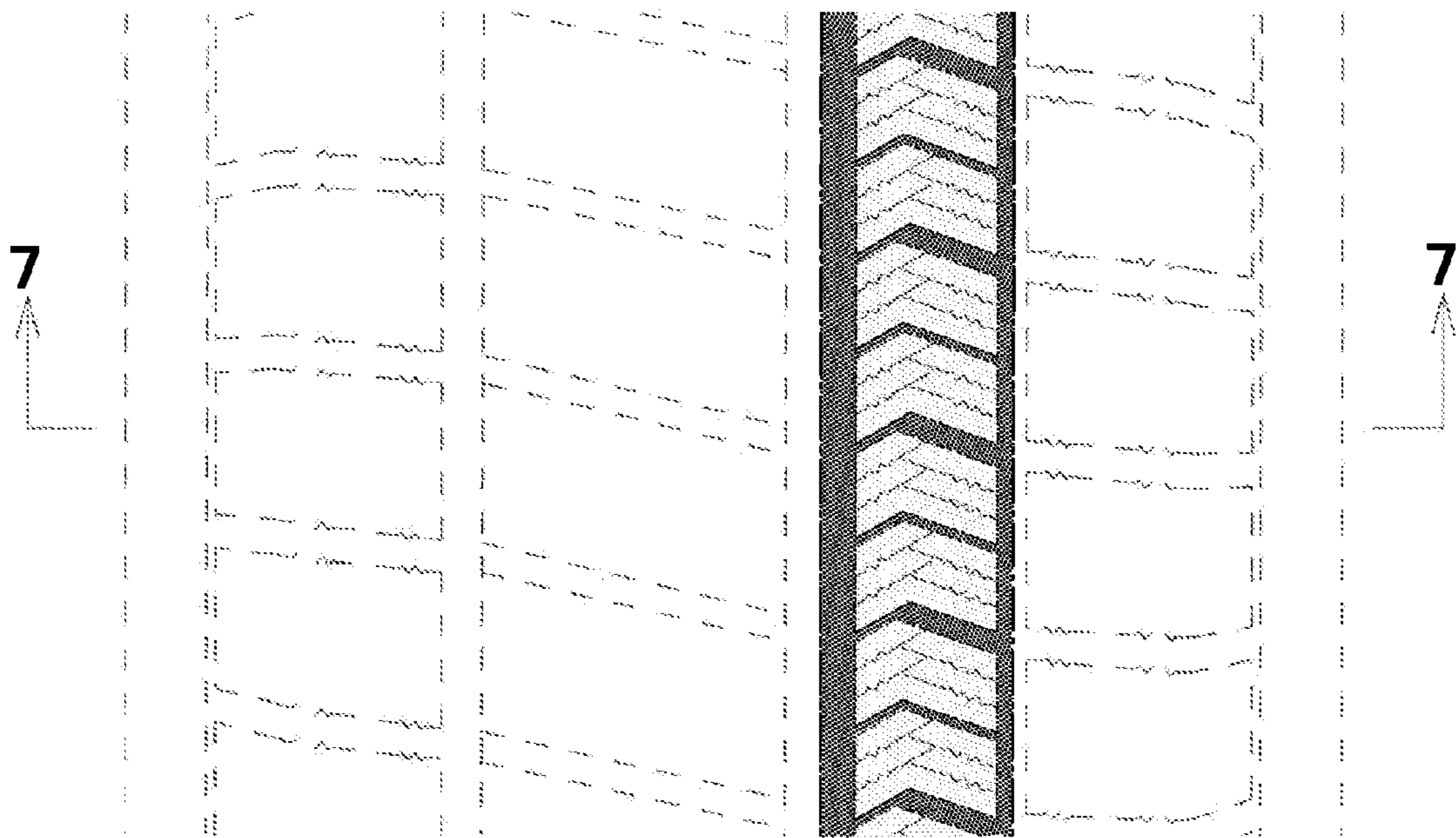

FIG. 5



*FIG. 6*



*FIG. 7*

