

US00D659633S

(12) **United States Design Patent**  
**Bindner et al.**

(10) **Patent No.:** **US D659,633 S**

(45) **Date of Patent:** **\*\* May 15, 2012**

(54) **TIRE**

(75) Inventors: **Olivier Francis Bindner**, Yutz (FR);  
**Pierre Bernard Raoul Brochet**, Itzig  
(LU)

(73) Assignee: **The Goodyear Tire & Rubber  
Company**, Akron, OH (US)

(\*\*) Term: **14 Years**

(21) Appl. No.: **29/362,542**

(22) Filed: **May 27, 2010**

(51) **LOC (9) Cl.** ..... **12-15**

(52) **U.S. Cl.** ..... **D12/521**

(58) **Field of Classification Search** ..... D12/505-532,  
D12/900-901; 152/209.1-209.9, 209.11-209.19,  
152/209.21-209.28, 455

See application file for complete search history.

(56) **References Cited**

**U.S. PATENT DOCUMENTS**

D334,360 S	3/1993	Graas et al.	.....	D12/147
D396,676 S	8/1998	Croyle	.....	D12/147
D423,422 S	4/2000	Selover et al.	.....	D12/146
D432,956 S	* 10/2000	Ricquet	.....	D12/521
D451,440 S	12/2001	Weber	.....	D12/146
D451,441 S	12/2001	Weber	.....	D12/146
D453,729 S	2/2002	Demagall et al.	.....	D12/523
D482,323 S	11/2003	Corbin et al.	.....	D12/584
D490,045 S	5/2004	Delu et al.	.....	D12/519
D558,126 S	12/2007	Shavers et al.	.....	D12/519
D560,595 S	* 1/2008	Bindner et al.	.....	D12/521
D584,213 S	1/2009	Shinkai	.....	D12/519
D586,726 S	* 2/2009	Baumard et al.	.....	D12/521
D593,931 S	* 6/2009	Fontaine et al.	.....	D12/521
D599,276 S	9/2009	Fontaine et al.	.....	D12/519

D599,728 S	*	9/2009	Froger et al.	.....	D12/521
D601,939 S		10/2009	Fontaine et al.	.....	D12/519
D606,925 S	*	12/2009	Shavers et al.	.....	D12/521
D606,926 S	*	12/2009	Heinen et al.	.....	D12/521
D609,161 S		2/2010	Fontaine et al.	.....	D12/517
D639,720 S	*	6/2011	Harvey et al.	.....	D12/521
D644,593 S	*	9/2011	Fontaine et al.	.....	D12/523

\* cited by examiner

*Primary Examiner* — Stacia Cadmus

(74) *Attorney, Agent, or Firm* — Richard B. O'Planick

(57) **CLAIM**

The ornamental design for a tire, as shown and described.

**DESCRIPTION**

FIG. 1 is a perspective view of a tire showing our new design, it being understood that the pattern repeats uniformly throughout the circumference of the tread;

FIG. 2 is a front elevational view thereof;

FIG. 3 is a right side elevational view thereof;

FIG. 4 is a left side elevational view thereof;

FIG. 5 is an enlarged fragmentary front elevational view thereof;

FIG. 6 is a perspective view of a second embodiment of a tire showing our new design, it being understood that the pattern repeats uniformly throughout the circumference of the tread; and,

FIG. 7 is a front elevational view of a second embodiment, it being understood that an enlarged fragmentary view thereof would be substantially identical to that shown in FIG. 5, with the exception of the inclusion of the sidewall in solid lines.

In the drawings, the broken lines showing of the sidewall, inner bead and the peripheral boundary between the tire tread and the sidewall in FIGS. 1 through 5 depict environmental subject matter and form no part of the claimed design.

**1 Claim, 7 Drawing Sheets**

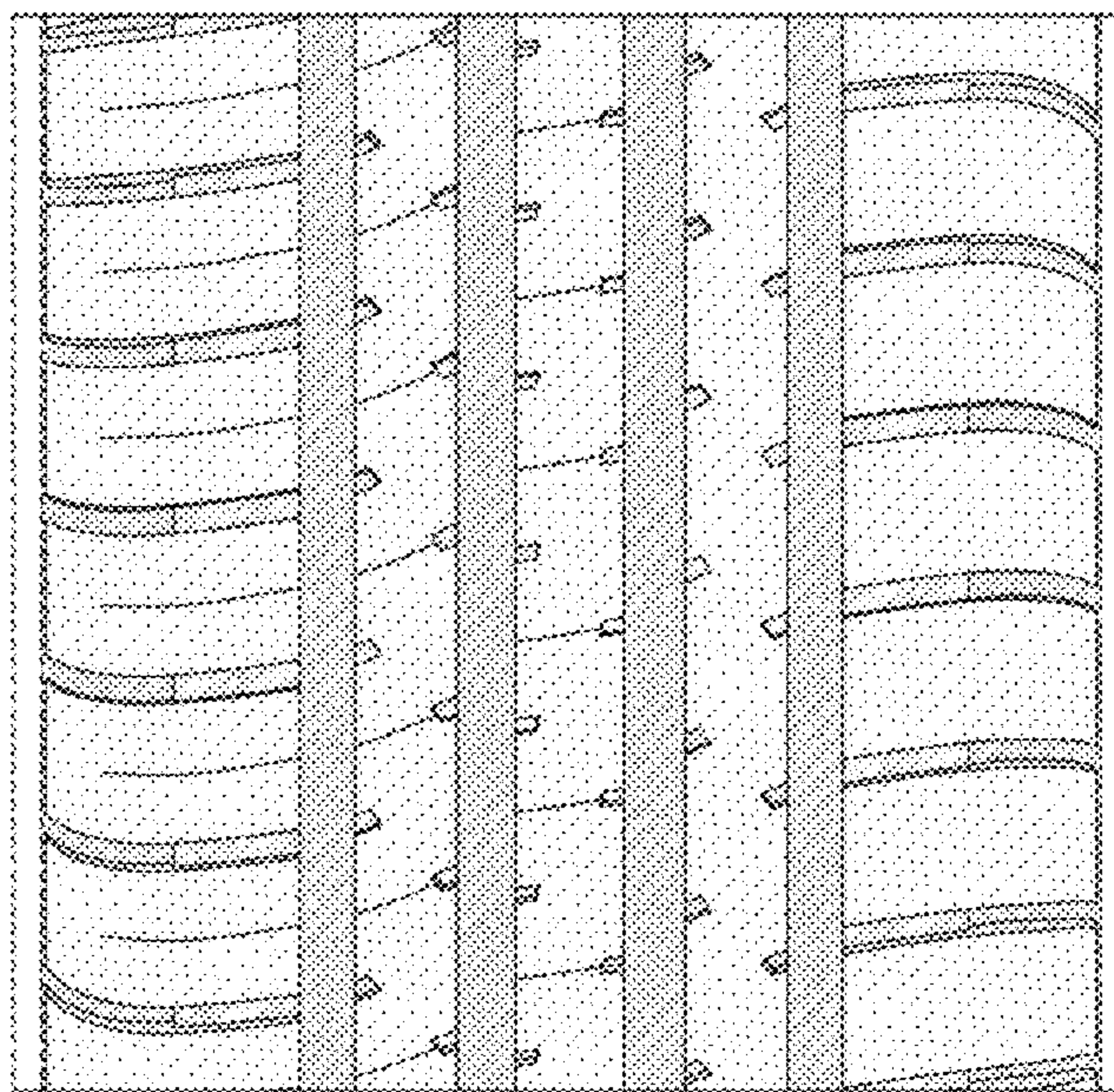
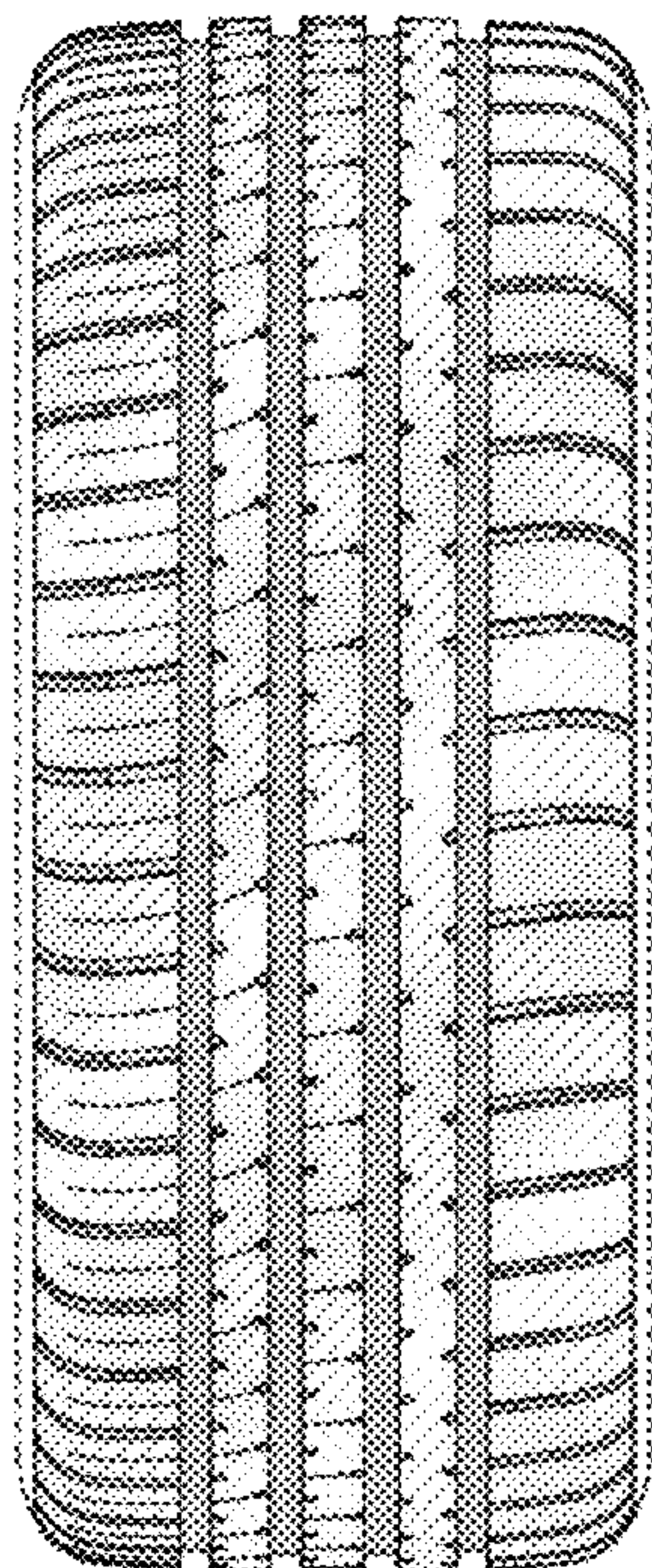



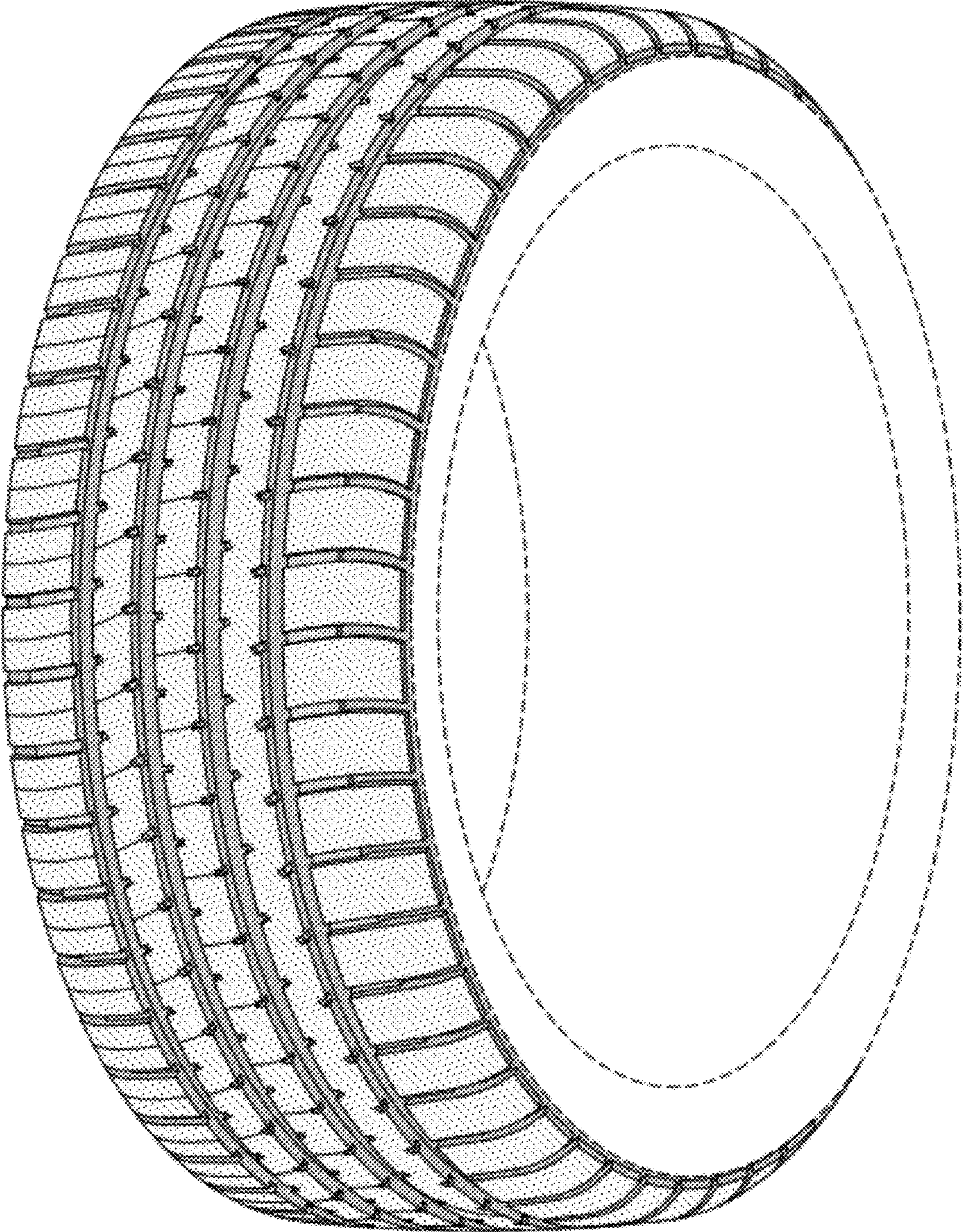

FIG-1



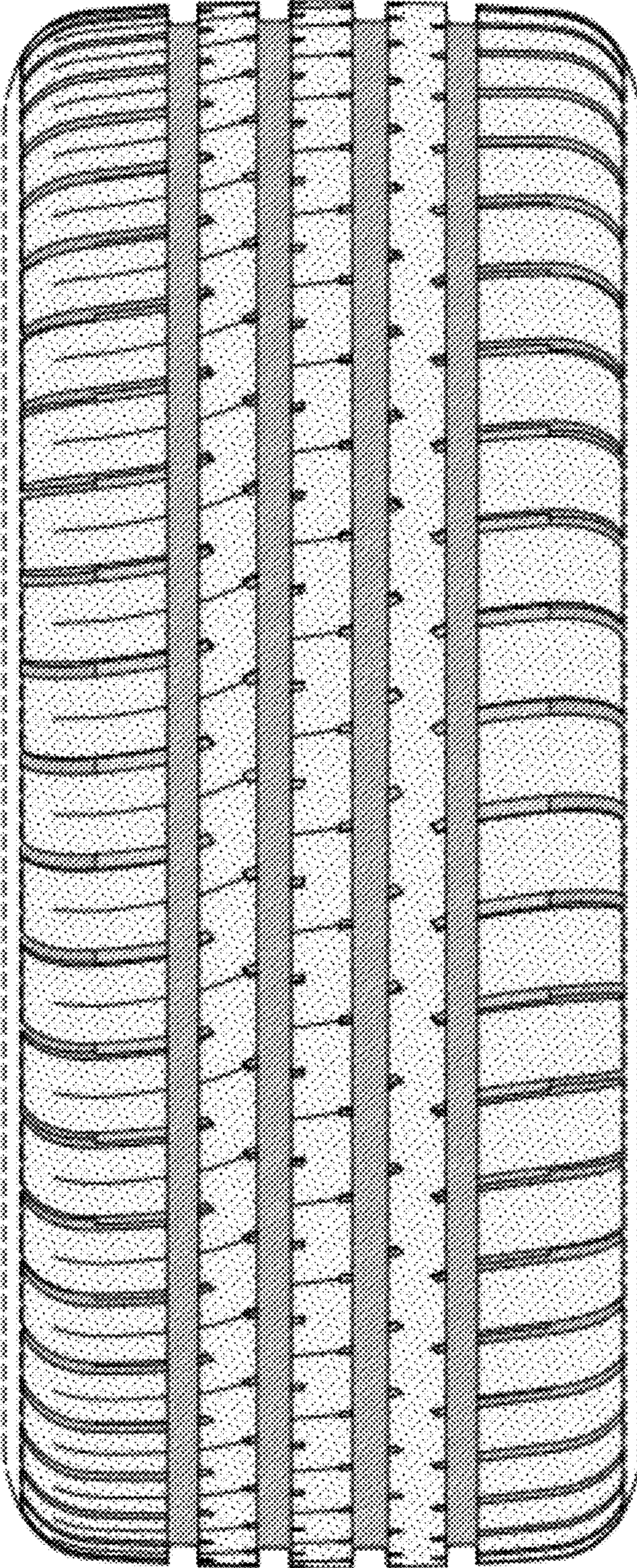

FIG-2



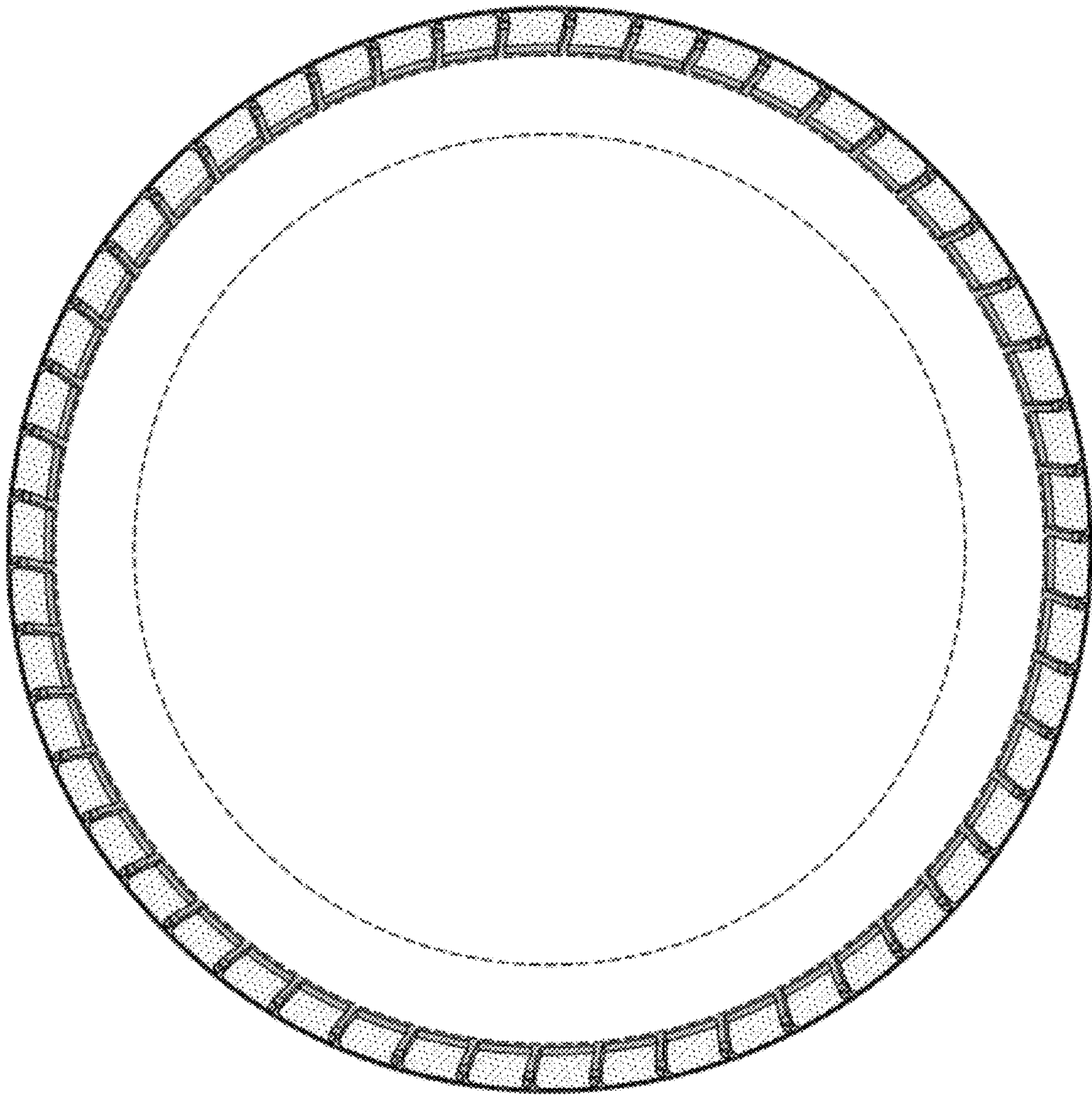

FIG-3

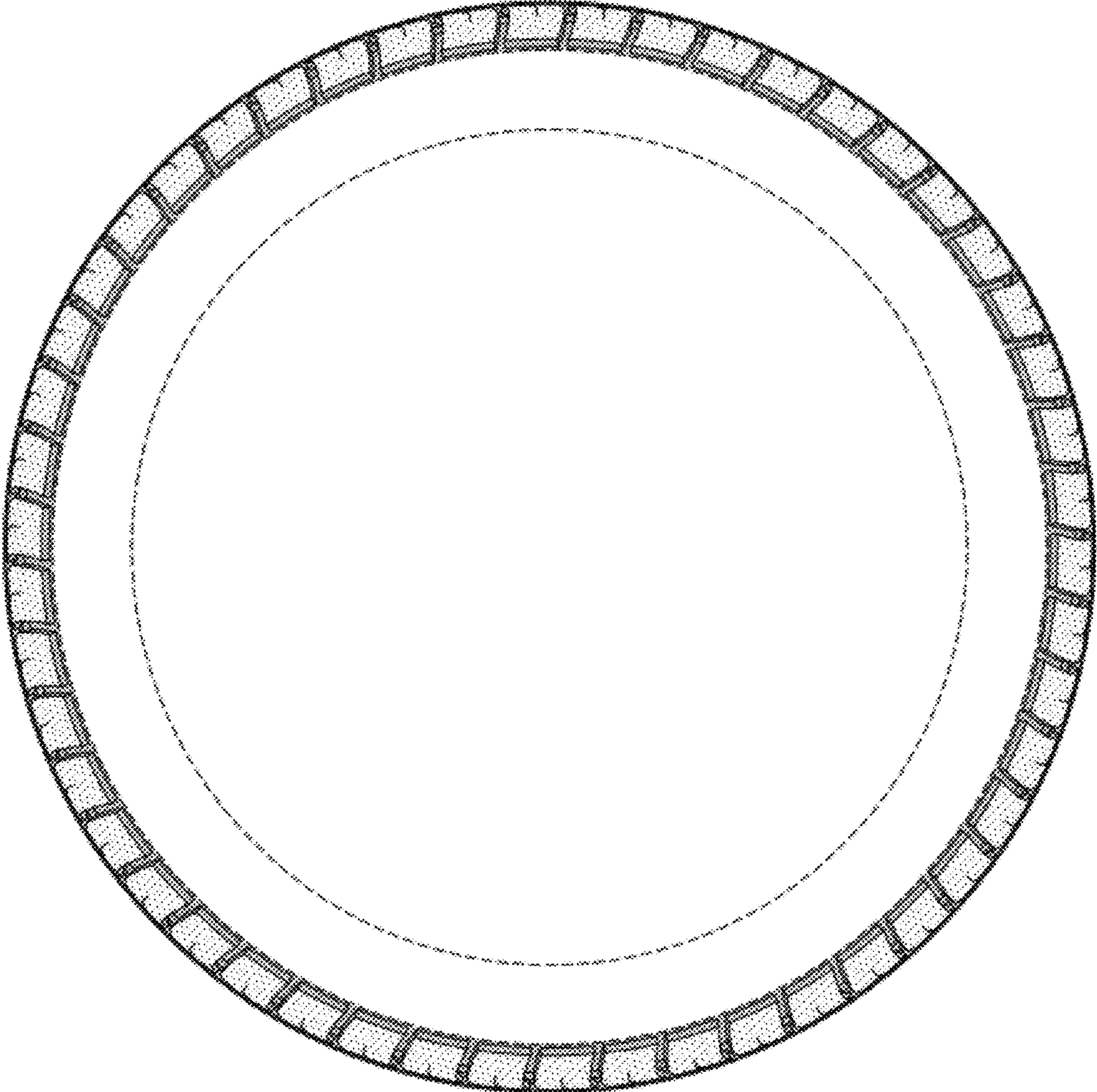

FIG-4



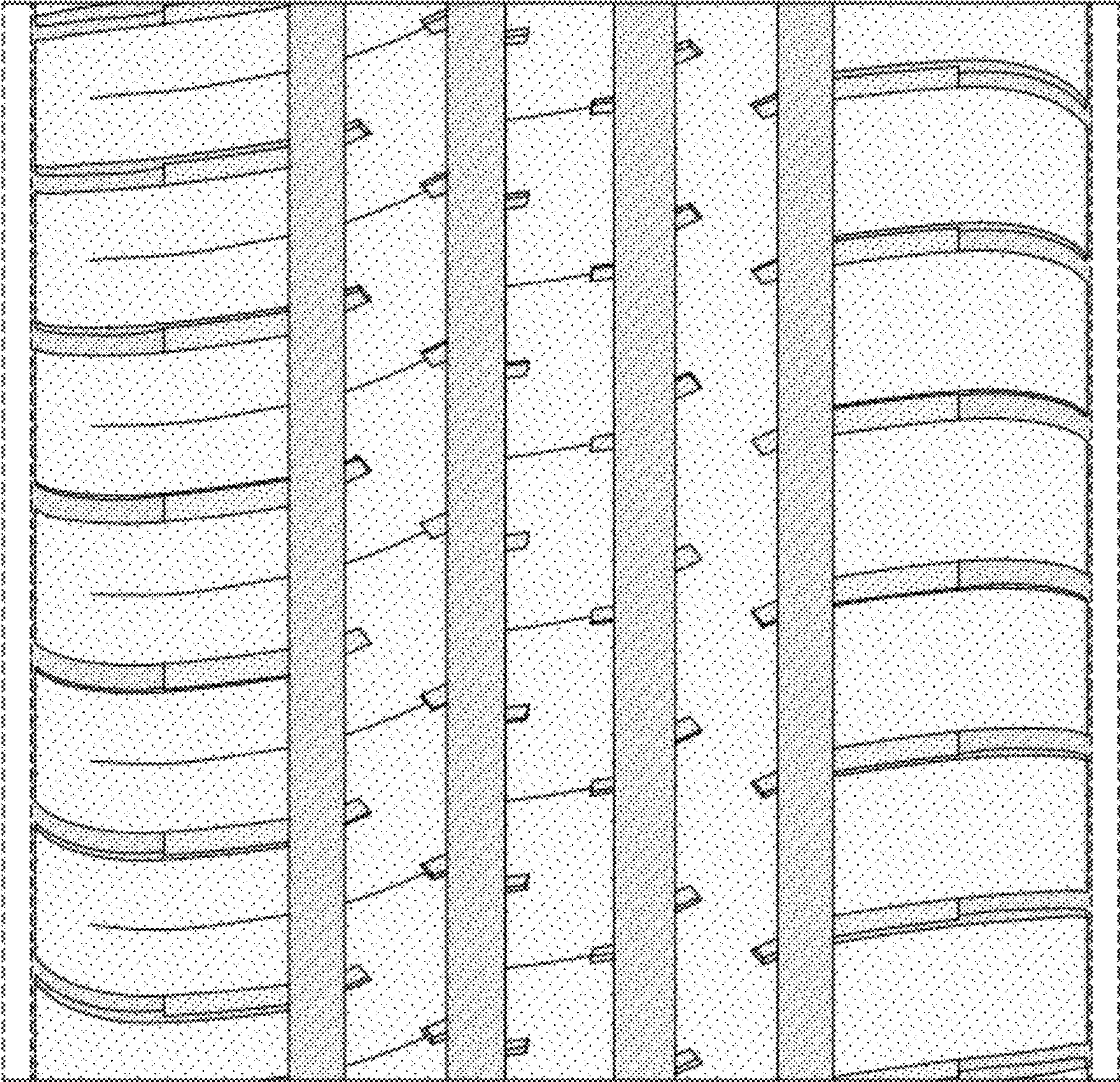

FIG-5





FIG-6



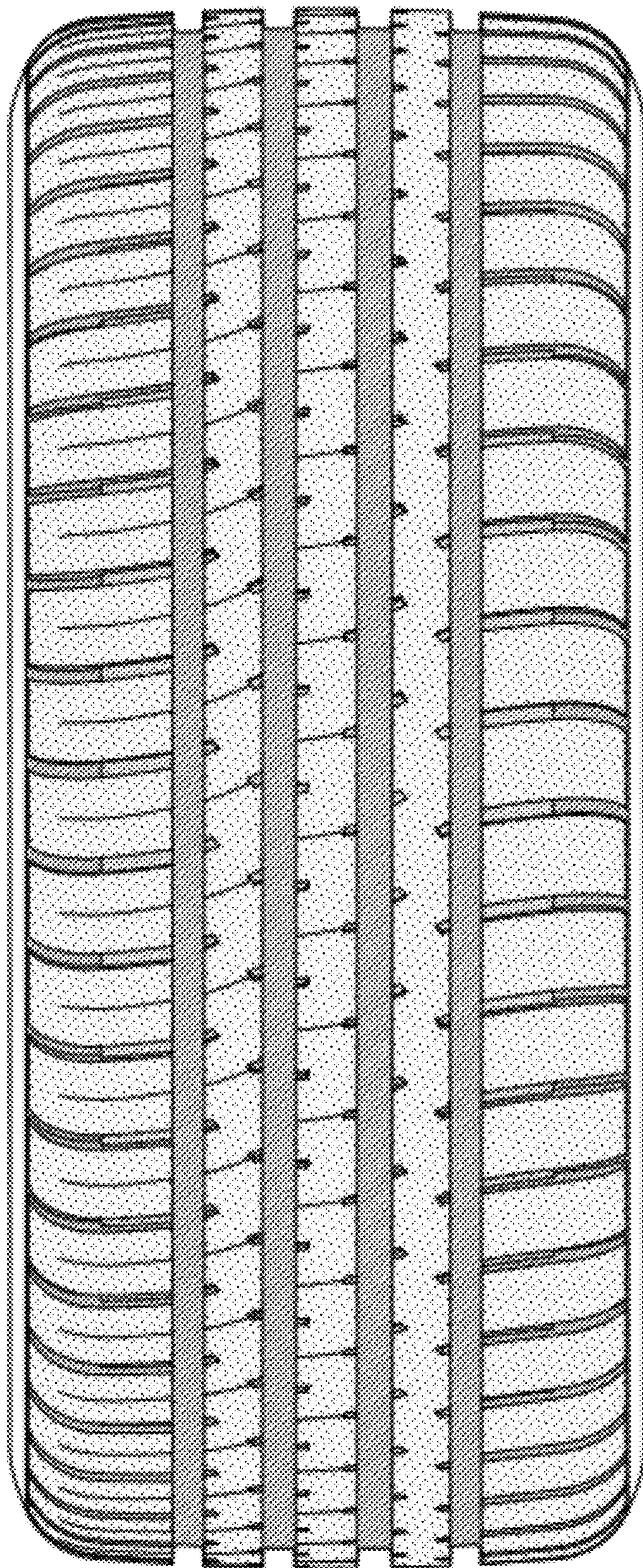

FIG-7