



US00D659623S

(12) **United States Design Patent**
Lu

(10) **Patent No.:** **US D659,623 S**
(45) **Date of Patent:** **** May 15, 2012**

(54) **VEHICLE FLOOR MAT**

(75) Inventor: **Michael Lu**, Tainan (TW)

(73) Assignee: **Packy Poda Inc.**, Tainan (TW)

(**) Term: **14 Years**

(21) Appl. No.: **29/411,022**

(22) Filed: **Jan. 16, 2012**

(51) **LOC (9) Cl.** **12-16**

(52) **U.S. Cl.** **D12/203**

(58) **Field of Classification Search** D12/203;
D6/582-586, 592-594; 280/163-164.1;
15/215-217; 428/138.141; 296/97.23

See application file for complete search history.

(56) **References Cited**

U.S. PATENT DOCUMENTS

D429,204 S *	8/2000	Lu	D12/203
D468,249 S *	1/2003	Lu	D12/203
D471,850 S *	3/2003	Kraines	D12/203
D508,449 S *	8/2005	Hussaini et al.	D12/203
D513,216 S *	12/2005	Hussaini et al.	D12/203
D514,043 S *	1/2006	Hussaini et al.	D12/203

D529,851 S *	10/2006	Hussaini et al.	D12/203
D613,226 S *	4/2010	Lu	D12/203
D622,648 S *	8/2010	Lu	D12/203
D633,425 S *	3/2011	Lu	D12/203
D636,714 S *	4/2011	Lu	D12/203
D648,253 S *	11/2011	Lu	D12/203

* cited by examiner

Primary Examiner — Stacia Cadmus

(74) *Attorney, Agent, or Firm* — Alan Kamrath; Kamrath IP Lawfirm, PA

(57) **CLAIM**

The ornamental design for a vehicle floor mat, as shown and described.

DESCRIPTION

FIG. 1 is a perspective view of a vehicle floor mat showing my design;

FIG. 2 is a front elevational view thereof;

FIG. 3 is a rear elevational view thereof;

FIG. 4 is a left side elevational view thereof;

FIG. 5 is a right side elevational view thereof;

FIG. 6 is a top plan view thereof; and,

FIG. 7 is a bottom plan view thereof.

1 Claim, 5 Drawing Sheets

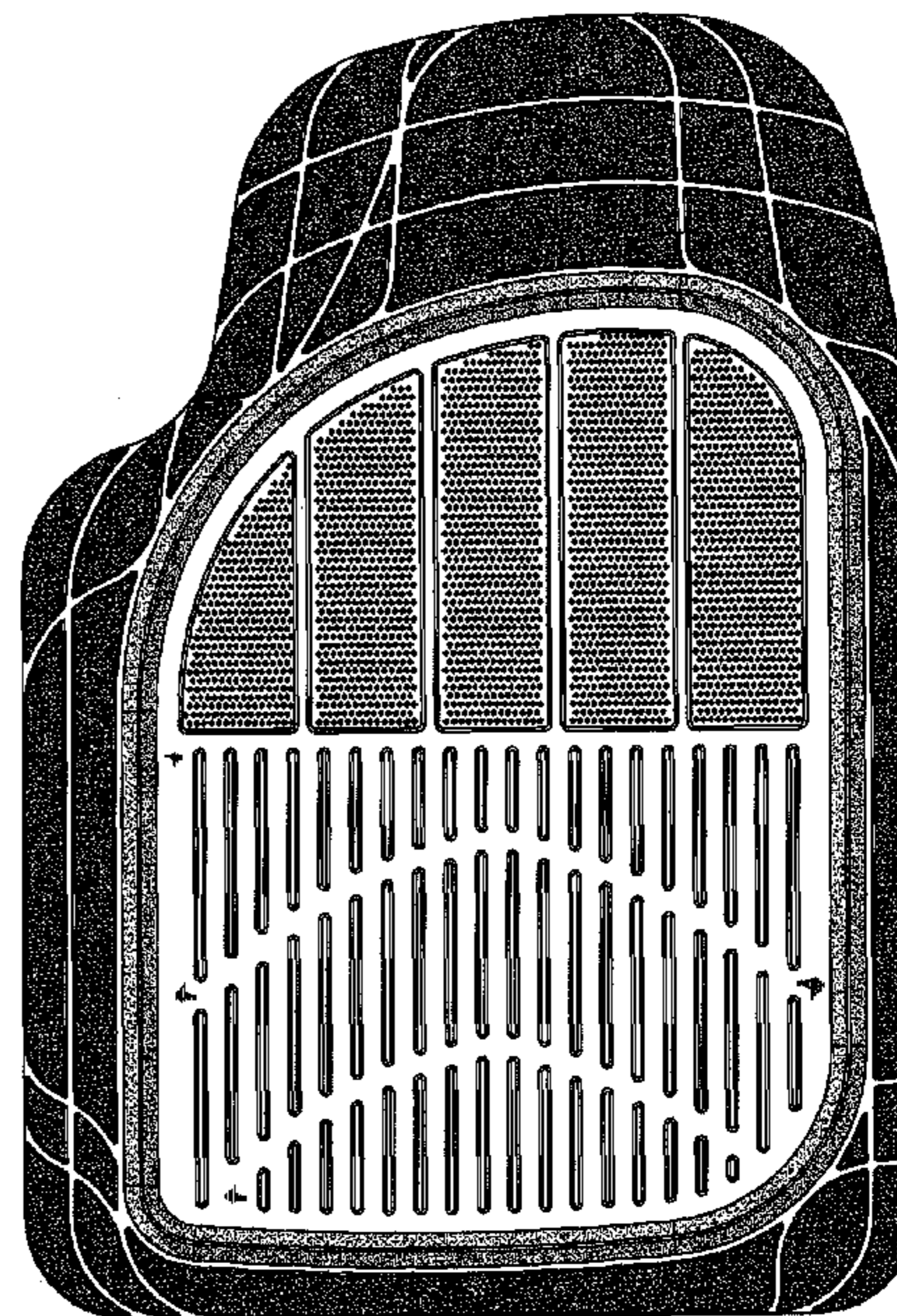
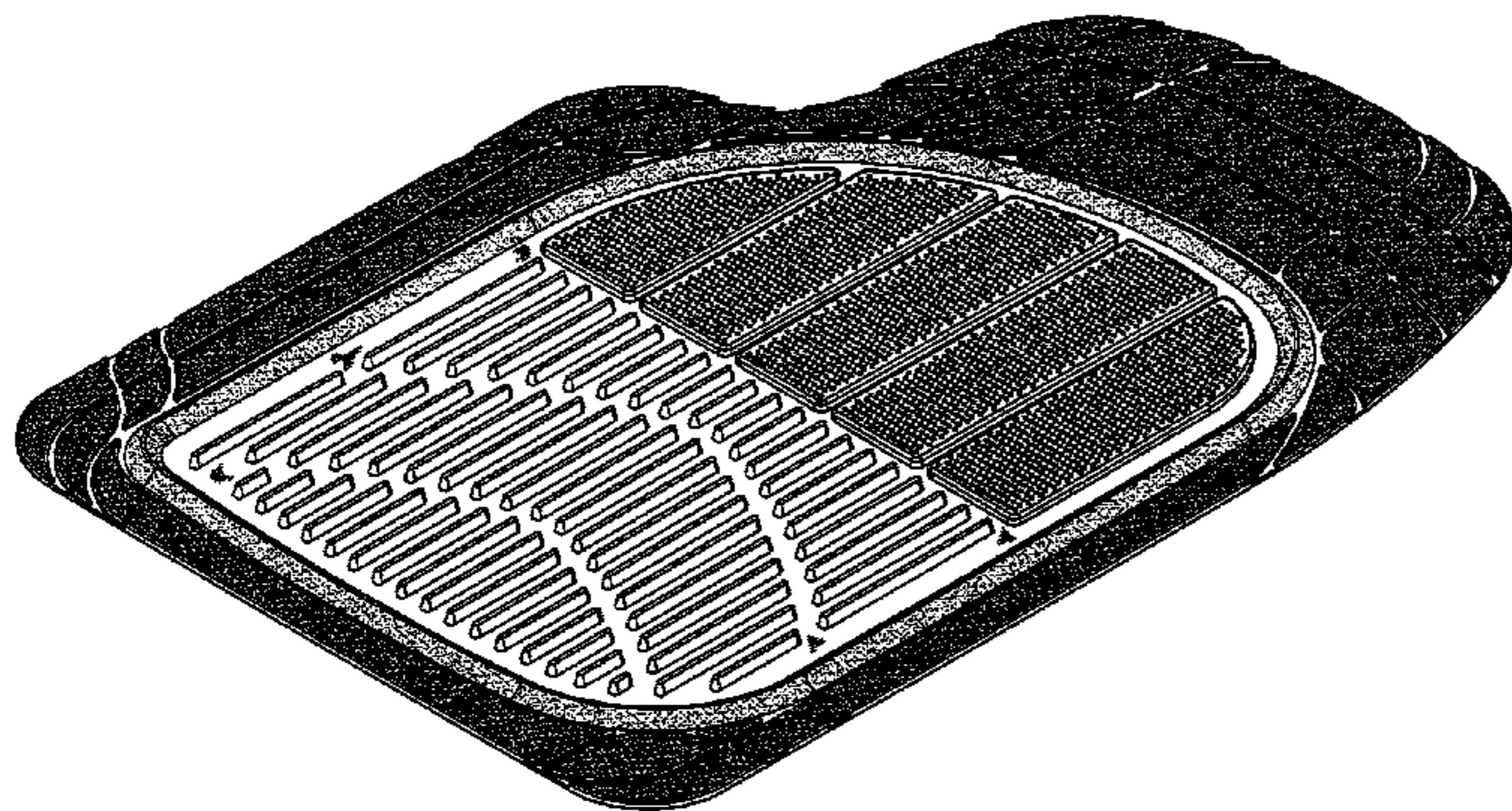

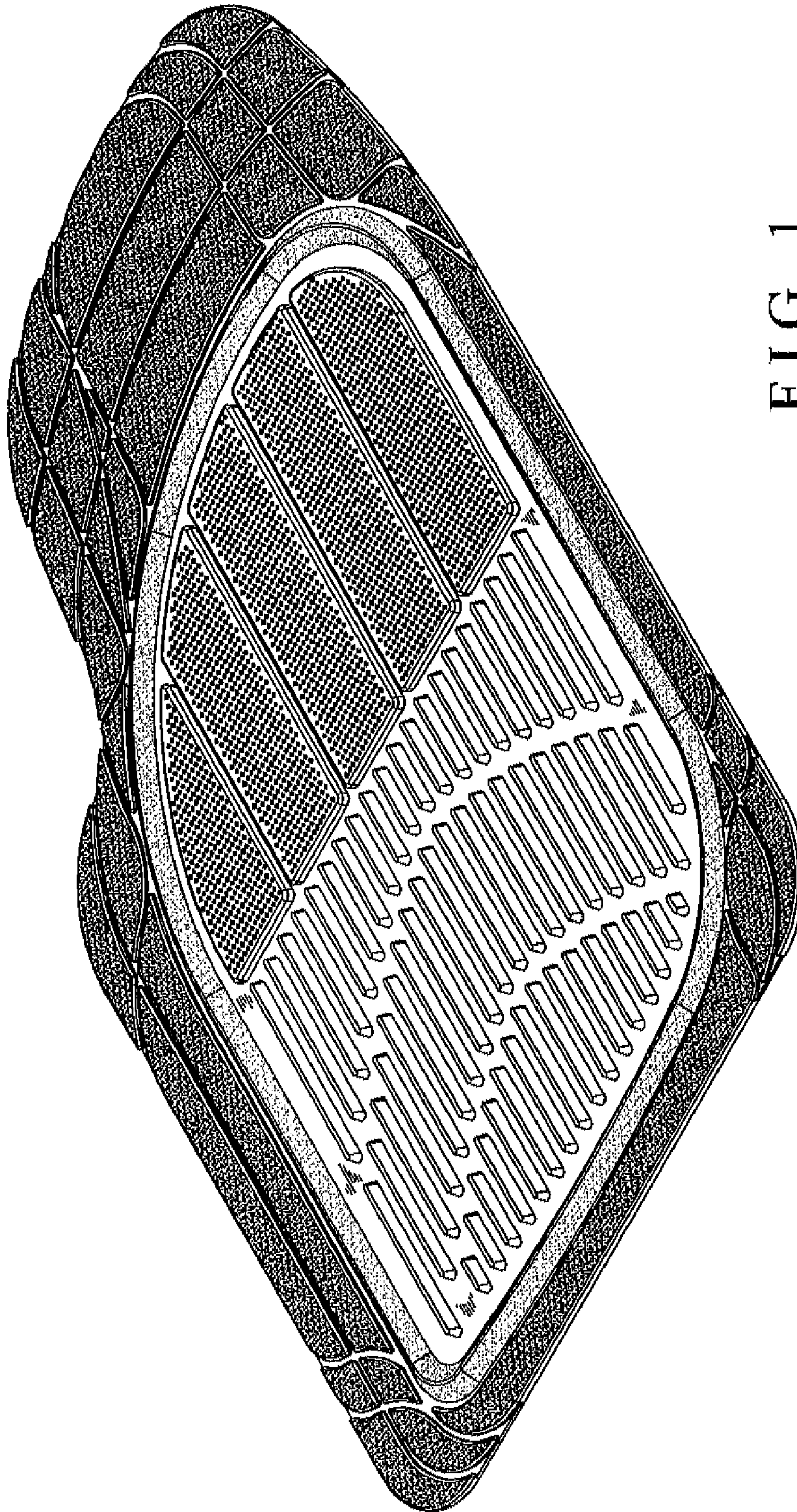

FIG. 1



FIG. 2



FIG. 3

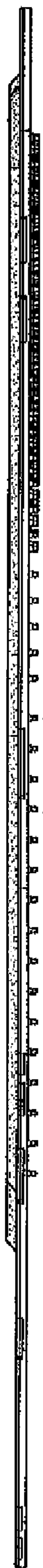

FIG. 4



FIG. 5

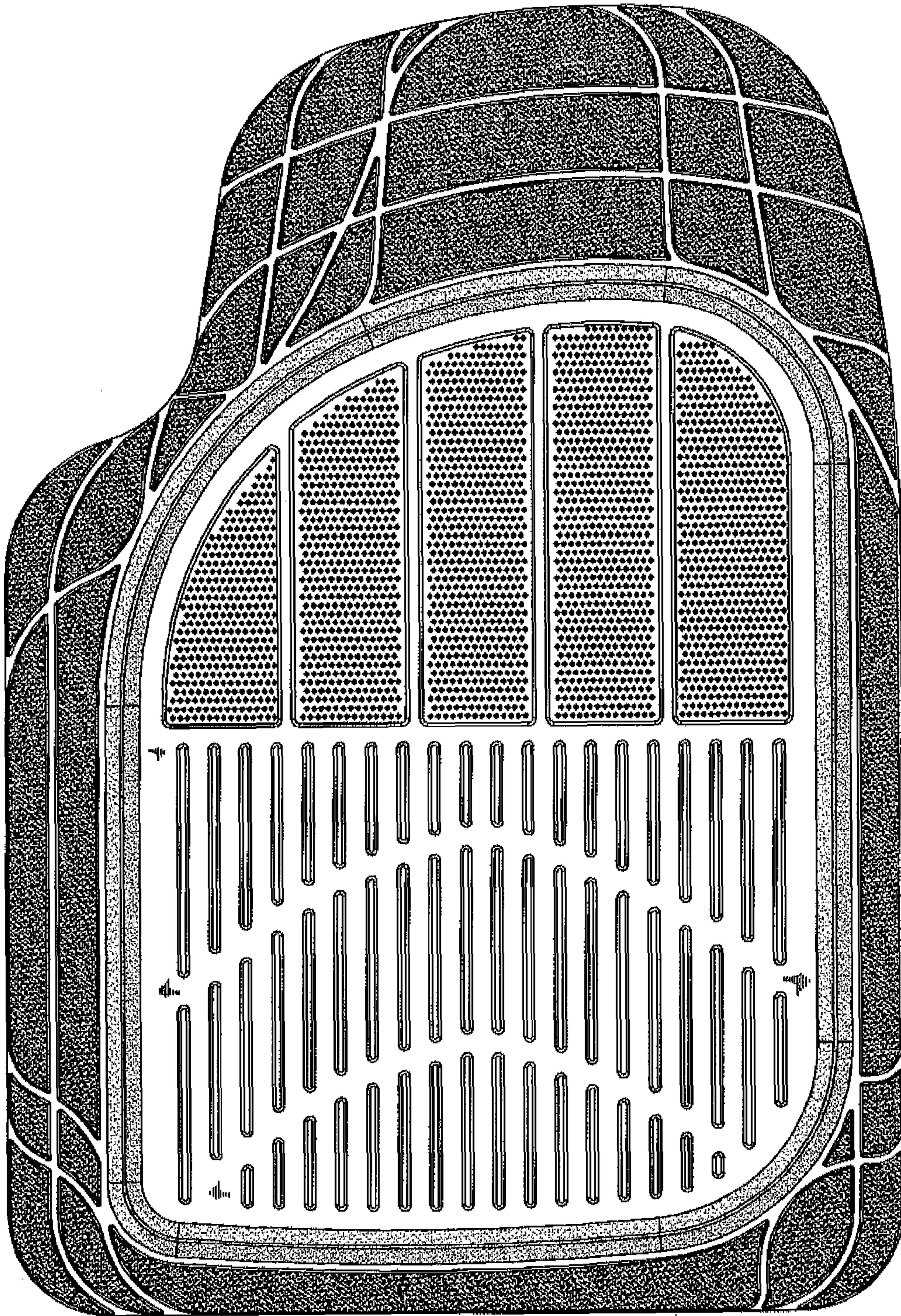

FIG. 6

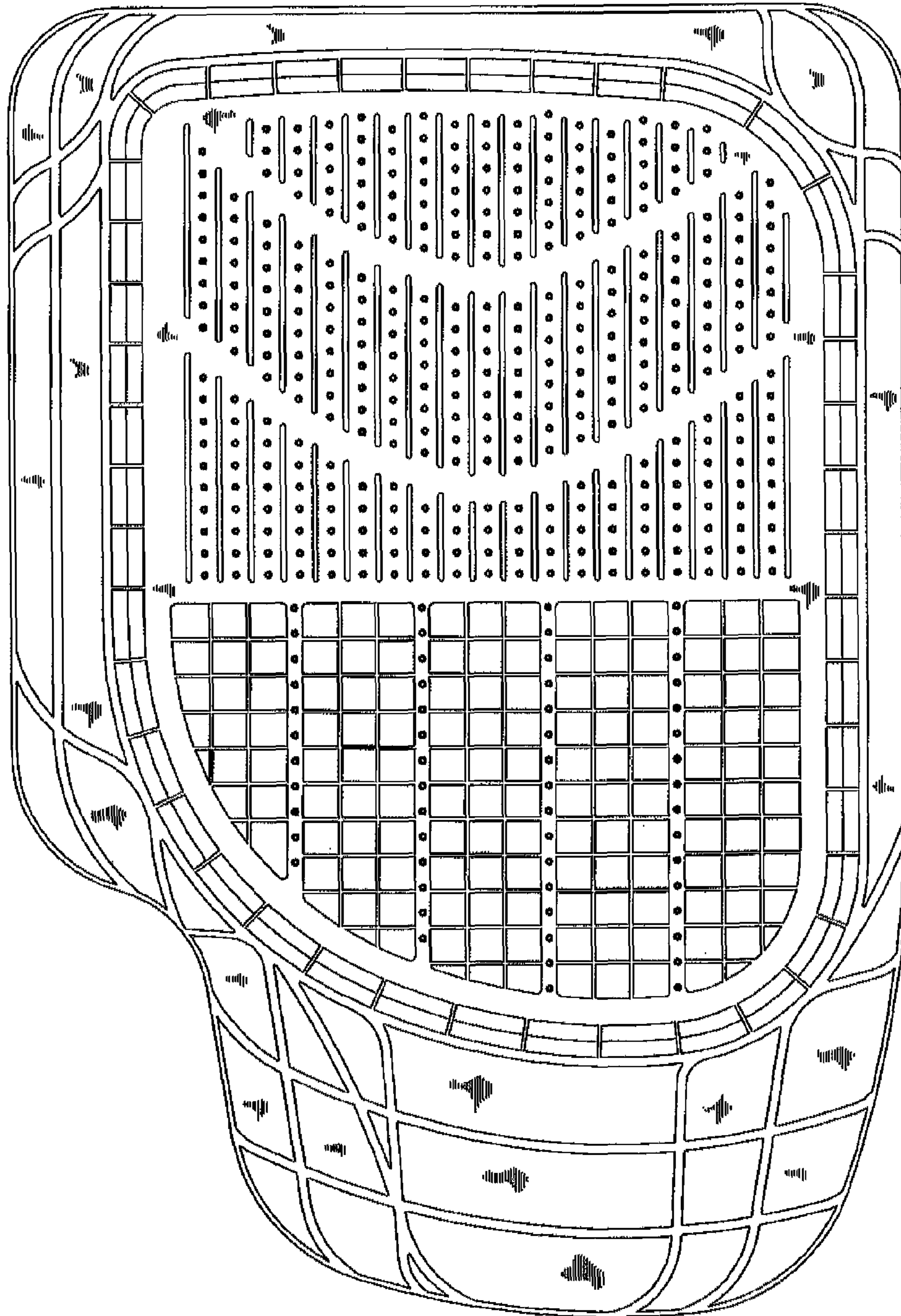

FIG. 7