



US00D659616S

(12) **United States Design Patent**
Matsumoto et al.

(10) **Patent No.:** **US D659,616 S**
(45) **Date of Patent:** **** May 15, 2012**

(54) **FRONT FENDER FOR AN AUTOMOBILE**

D630,556 S 1/2011 Sakae
D630,985 S * 1/2011 Matei et al. D12/181
D631,413 S * 1/2011 Kuze D12/181

(75) Inventors: **Tomonori Matsumoto**, Newport Beach,
CA (US); **Hirotda Kobayashi**, Toyota
(JP)

(73) Assignee: **Toyota Jidosha Kabushiki Kaisha**,
Toyota-shi (JP)

(**) Term: **14 Years**

(21) Appl. No.: **29/388,621**

(22) Filed: **Mar. 31, 2011**

(51) **LOC (9) Cl.** **12-16**

(52) **U.S. Cl.** **D12/184; D12/196**

(58) **Field of Classification Search** D12/184,
D12/196, 90-92, 181; 280/152.1, 847-849,
280/851; 296/181.1, 181.5

See application file for complete search history.

(56) **References Cited**

U.S. PATENT DOCUMENTS

D507,514 S *	7/2005	Nagura et al.	D12/196
D561,667 S *	2/2008	Platto et al.	D12/184
D561,668 S *	2/2008	Suzuki et al.	D12/184
D572,182 S *	7/2008	Deane	D12/184
D598,346 S *	8/2009	Buduo	D12/184
D600,614 S *	9/2009	Lamm	D12/184
D603,773 S *	11/2009	Schiavone et al.	D12/184
D604,681 S *	11/2009	Nakamura	D12/184
D607,797 S *	1/2010	Walter et al.	D12/184
D615,012 S *	5/2010	Ectors et al.	D12/181

OTHER PUBLICATIONS

Kia Forte, netcarshow.com, <http://www.netcarshow.com/Kia>, 2010.
Lexus LF-A, netcarshow.com, <http://www.netcarshow.com/lexus>,
2009.
Toyota-FT-HS Concept, netcarshow.com, <http://www.netcarshow.com/Toyota>, 2007.

* cited by examiner

Primary Examiner — Melody N Brown

(74) *Attorney, Agent, or Firm* — Finnegan, Henderson,
Farabow, Garrett & Dunner, LLP

(57) **CLAIM**

The ornamental design for a front fender for an automobile, as
shown and described.

DESCRIPTION

FIG. 1 is a front left perspective view of a front fender for an
automobile of our new design;
FIG. 2 is a rear perspective view thereof;
FIG. 3 is a front view thereof;
FIG. 4 is a rear view thereof;
FIG. 5 is a left side view thereof;
FIG. 6 is a right side view thereof;
FIG. 7 is a top plan view thereof; and,
FIG. 8 is a bottom view thereof.
Our design includes a mirror image of the embodiment
depicted.

1 Claim, 6 Drawing Sheets

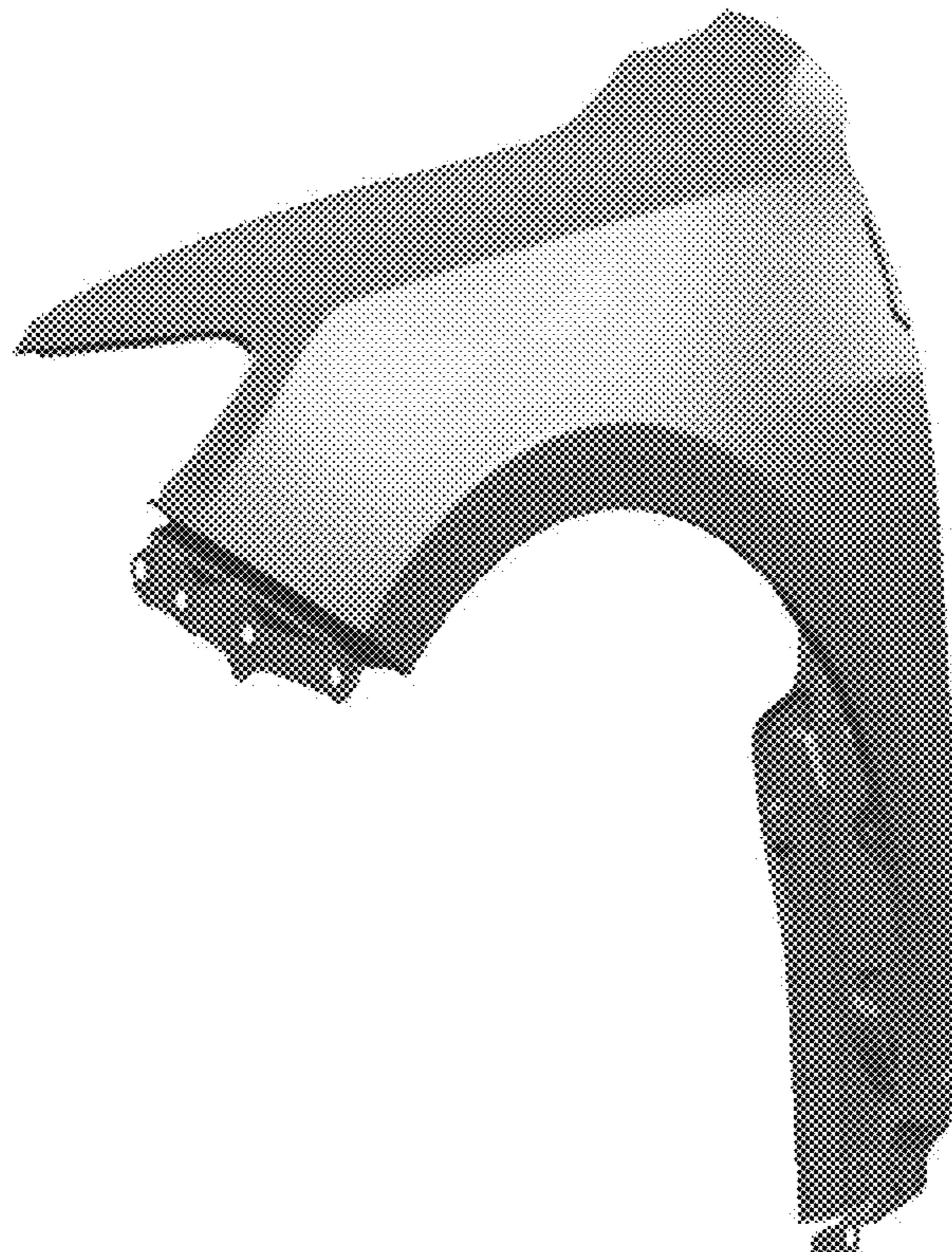



FIG. 1



FIG. 2

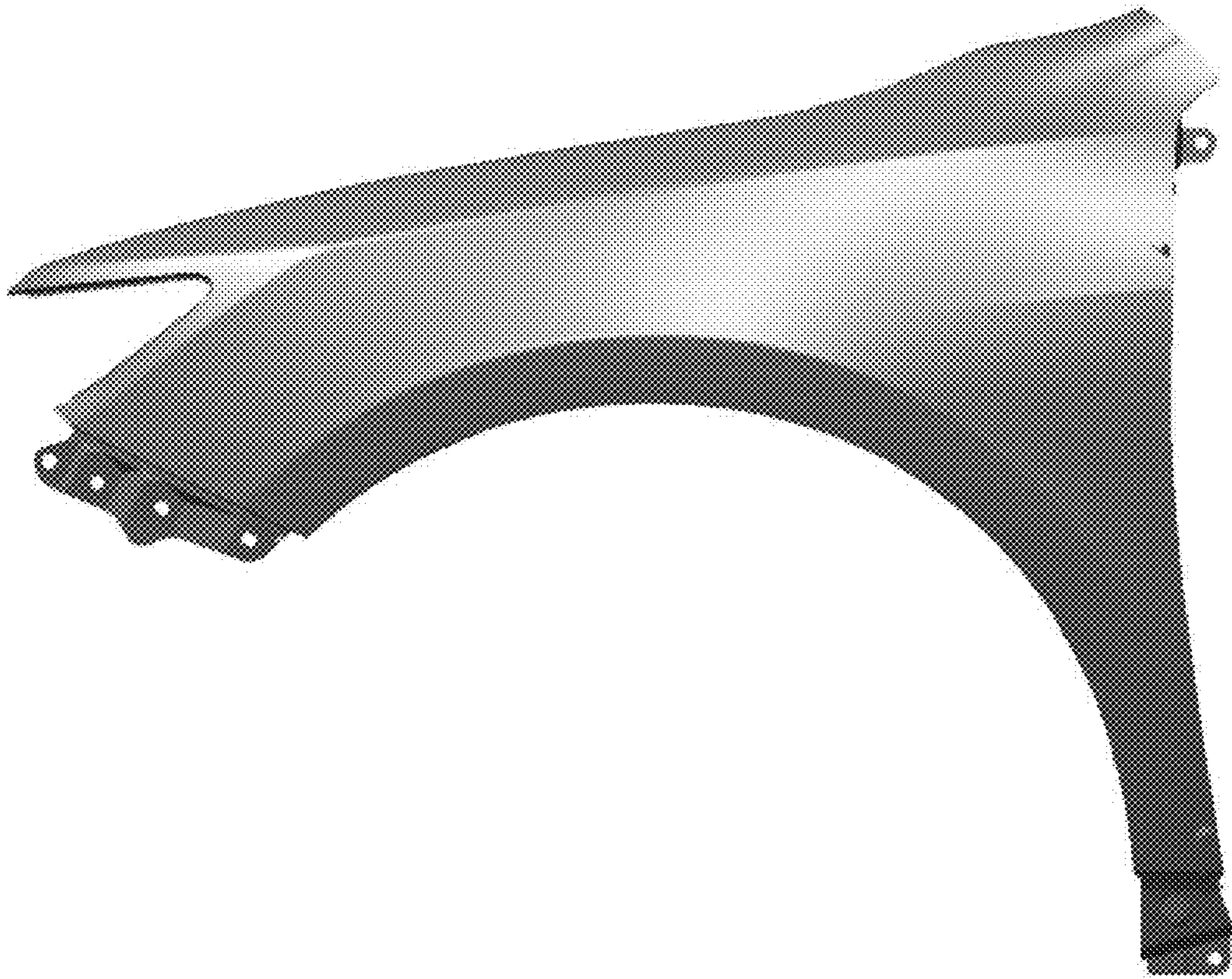

FIG. 3

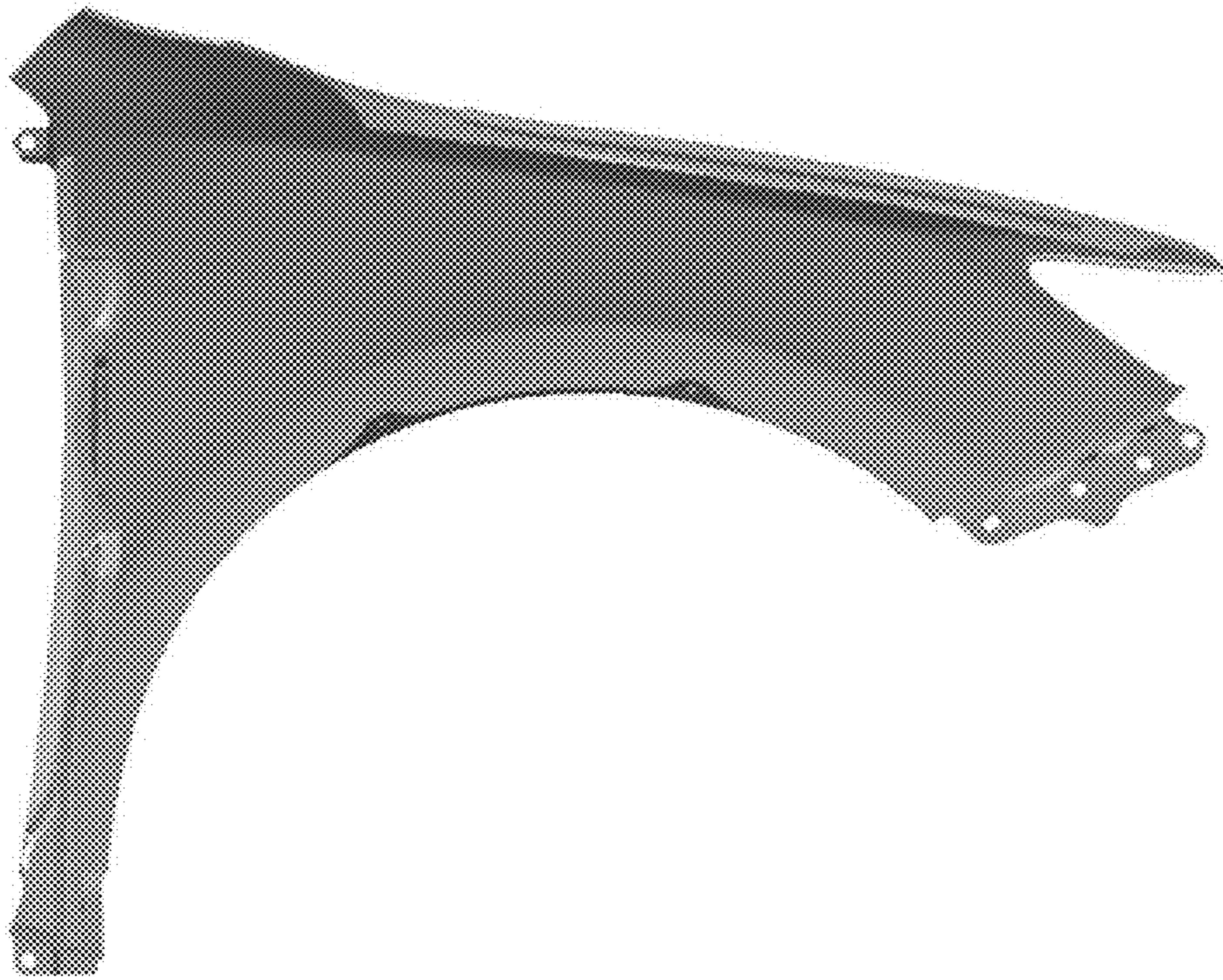

FIG. 4

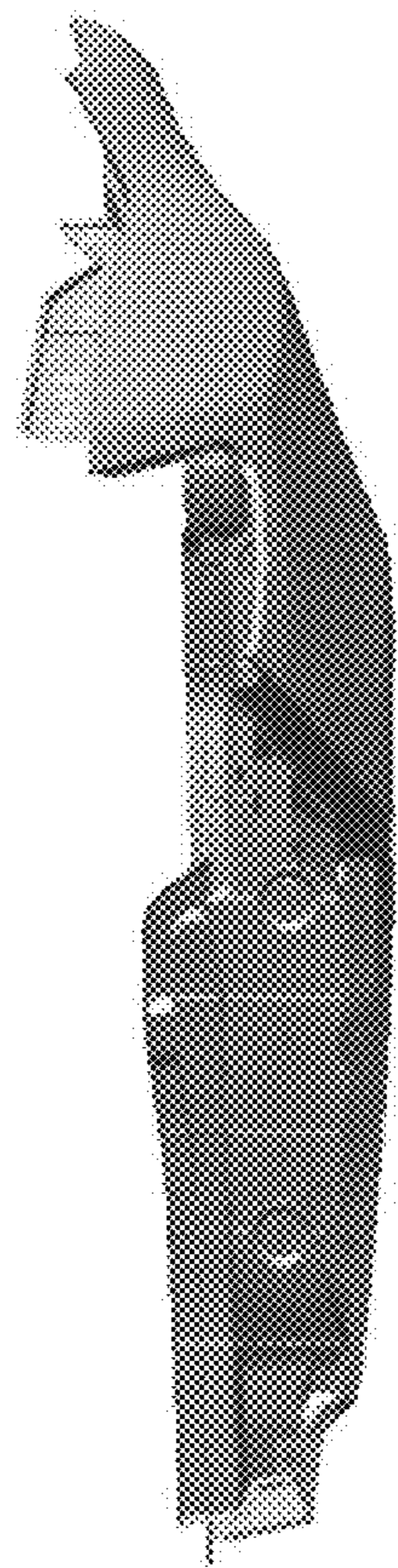

FIG. 5

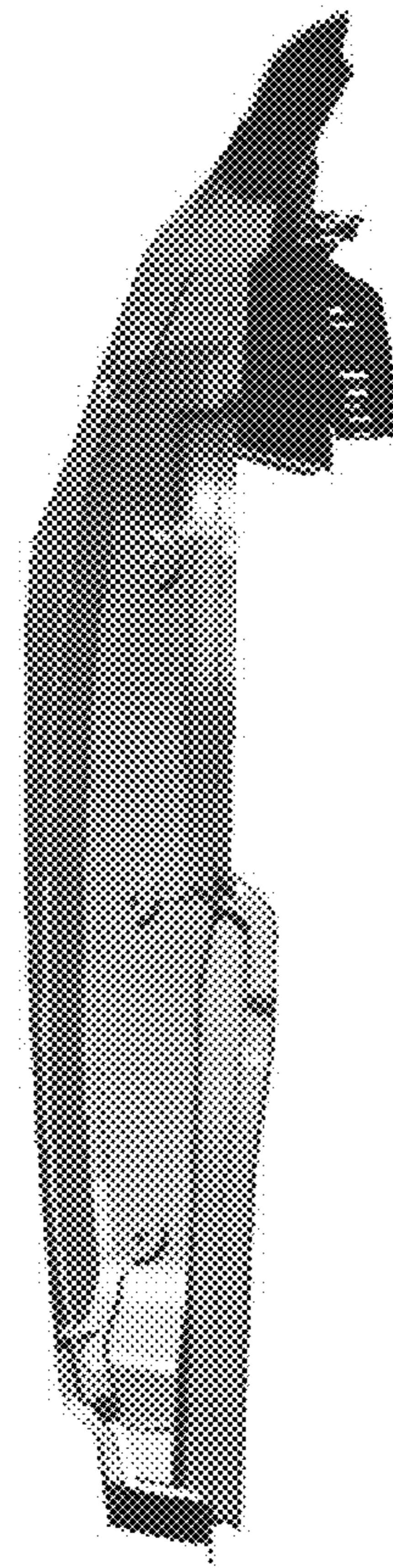

FIG. 6

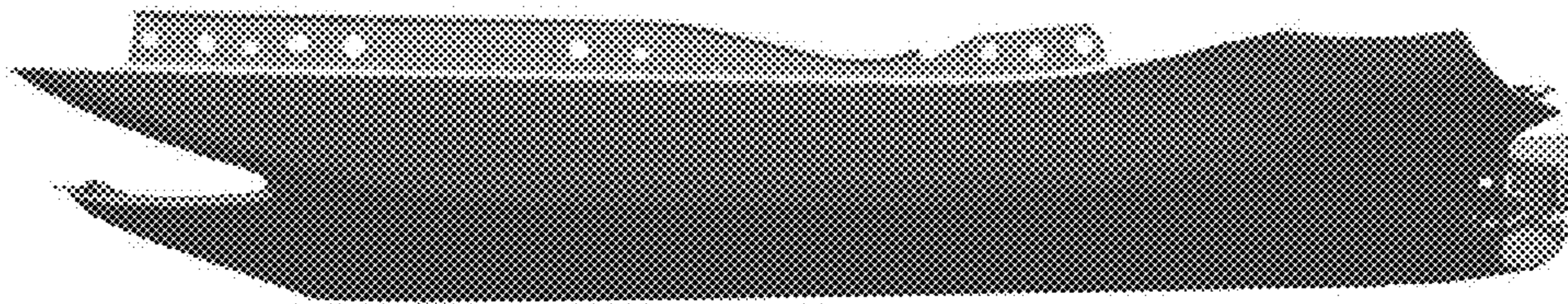

FIG. 7

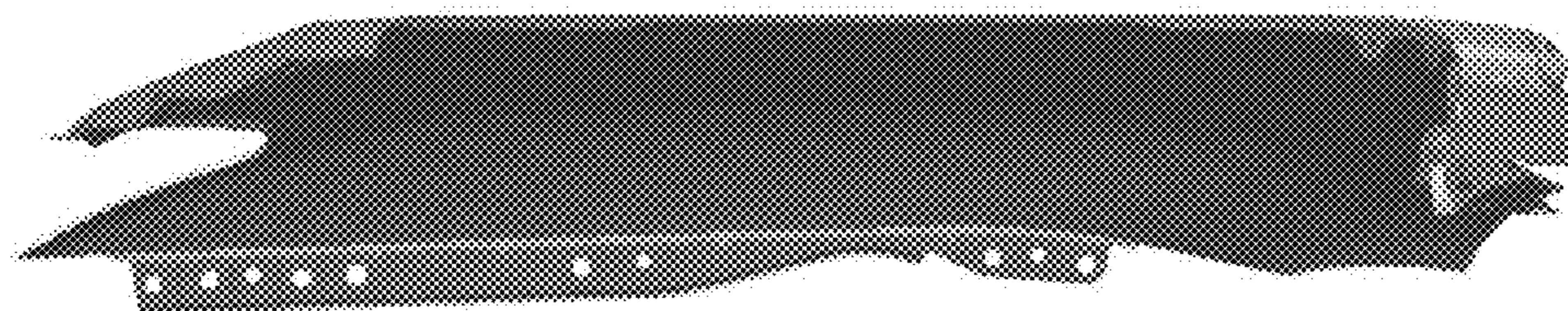

FIG. 8