



US00D659427S

(12) **United States Design Patent**
Nicolas et al.

(10) **Patent No.:** **US D659,427 S**

(45) **Date of Patent:** **** May 15, 2012**

(54) **WORK STATION**

(75) Inventors: **Gwenael Nicolas**, Tokyo (JP); **Toshihiro Kawasaki**, Tokyo (JP); **Yoshimasa Kato**, Osaka (JP)

(73) Assignee: **Kokuyo Co., Ltd.**, Osaka (JP)

(**) Term: **14 Years**

(21) Appl. No.: **29/389,158**

(22) Filed: **Apr. 7, 2011**

(30) **Foreign Application Priority Data**

Oct. 8, 2010 (JP) 2010-024204

(51) **LOC (9) Cl.** **06-04**

(52) **U.S. Cl.** **D6/421; D6/423; D6/481**

(58) **Field of Classification Search** D6/421-427,
D6/481; 312/194-196, 208.1, 239, 237;
108/50.01, 50.02, 64, 65; D25/16
See application file for complete search history.

(56) **References Cited**

U.S. PATENT DOCUMENTS

D137,662 S * 4/1944 Stark D6/479
D171,431 S * 2/1954 Villaudy D21/370

3,462,855 A * 8/1969 Cornish 434/222
4,237,796 A * 12/1980 Gordon et al. 108/22
6,170,926 B1 * 1/2001 Roberts et al. 312/194

* cited by examiner

Primary Examiner — Janice Seeger

(74) *Attorney, Agent, or Firm* — Dennis R. Haszko

(57) **CLAIM**

The ornamental design for a work station, as shown and described.

DESCRIPTION

FIG. 1 is a front perspective view of the design;
FIG. 2 is a rear perspective view of the design;
FIG. 3 is a front view of the design;
FIG. 4 is a rear view of the design;
FIG. 5 is a top view of the design;
FIG. 6 is a bottom view of the design;
FIG. 7 is a right side view of the design;
FIG. 8 is a section view along 8-8 in FIG. 3;
FIG. 9 is a local section view along 9-9 in FIG. 5;
FIG. 10 is a local section view along 10-10 in FIG. 5;
FIG. 11 is a local section view along 11-11 in FIG. 5;
FIG. 12 is a local section view along 12-12 in FIG. 5; and,
FIG. 13 is a right side view showing a modified form of the design in which upper panels of the design are transparent.

1 Claim, 13 Drawing Sheets

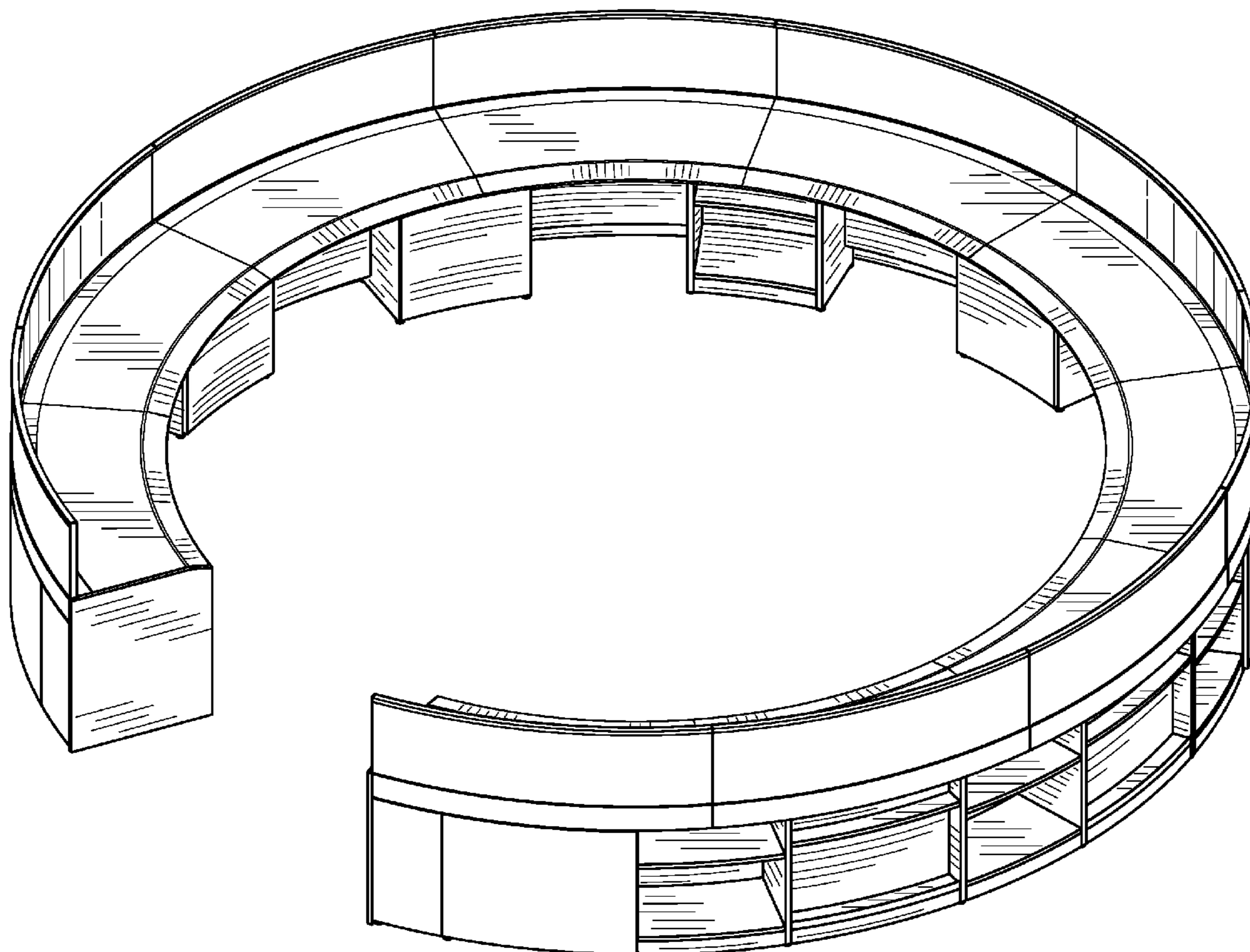

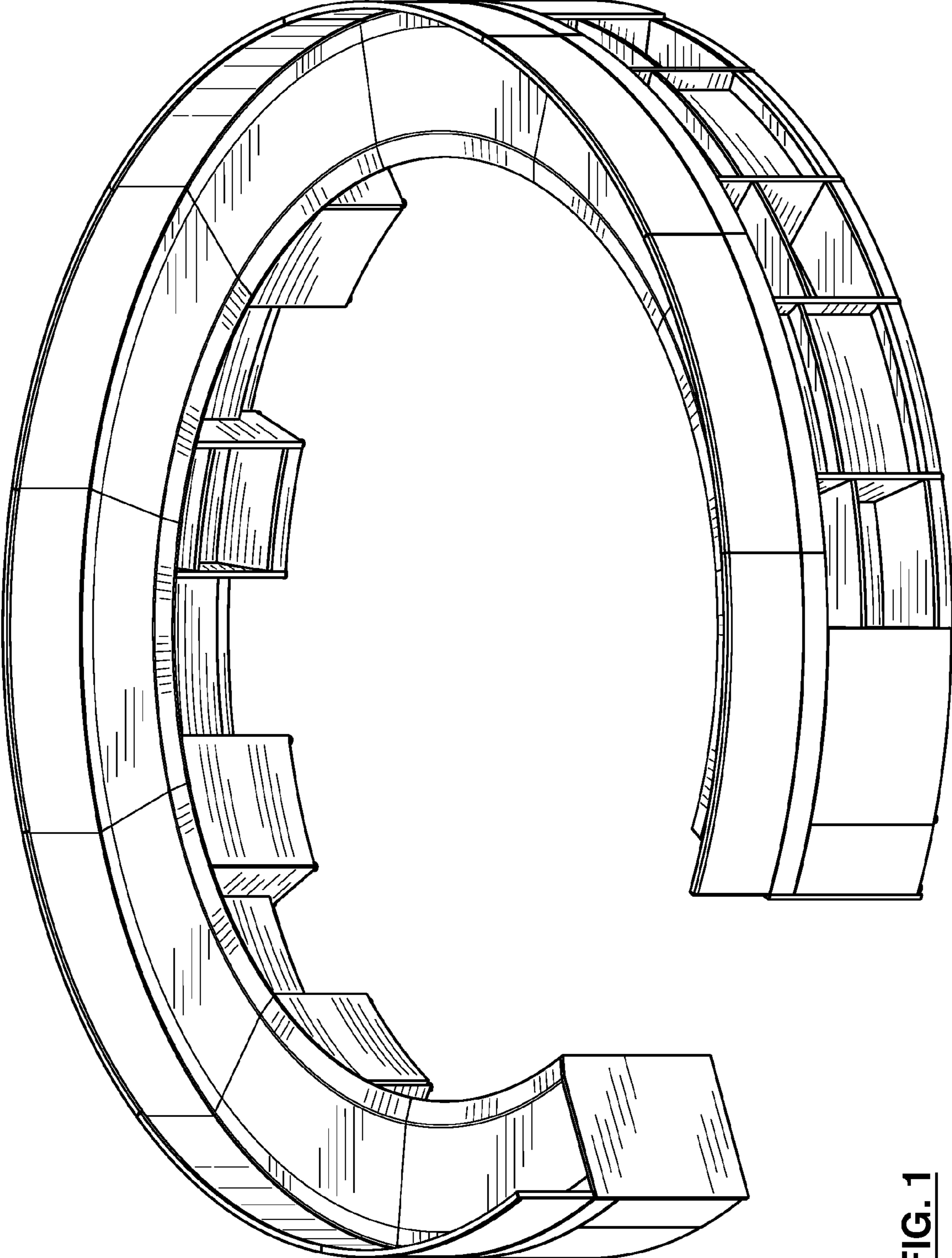

FIG. 1

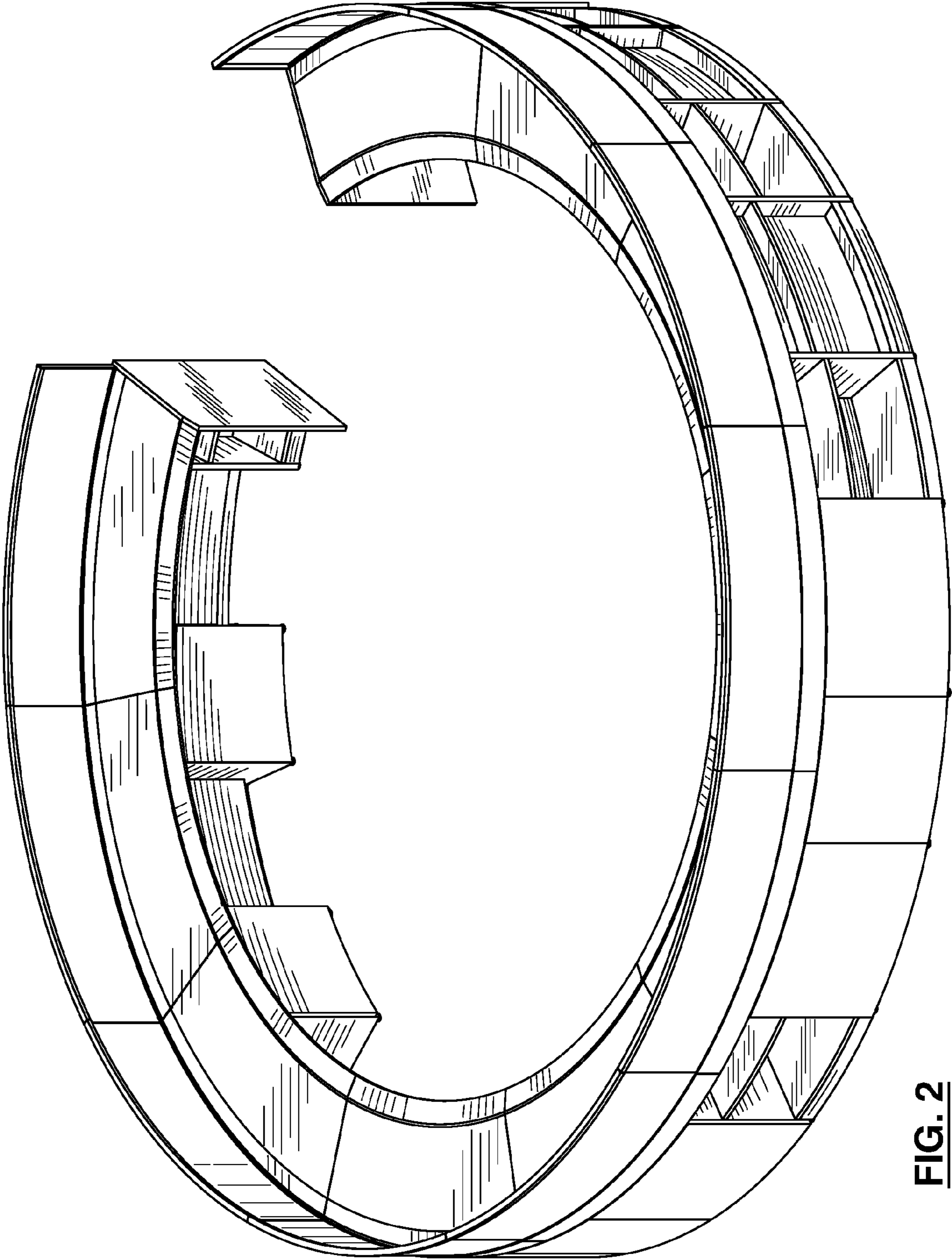

FIG. 2

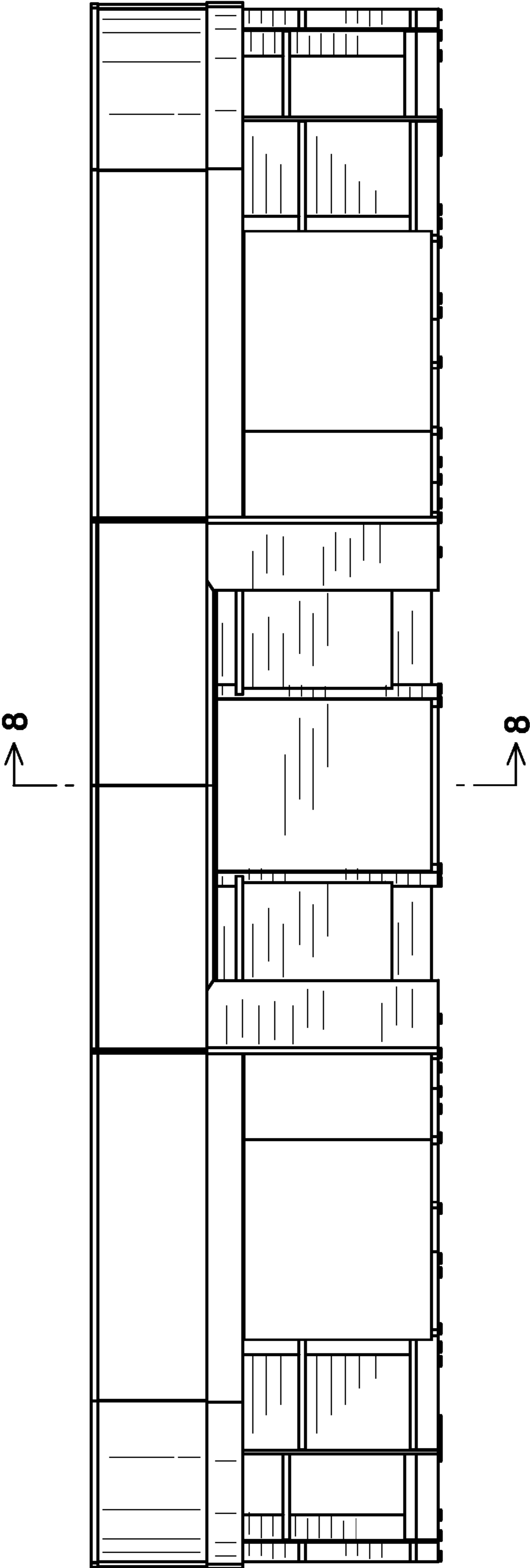

FIG. 3

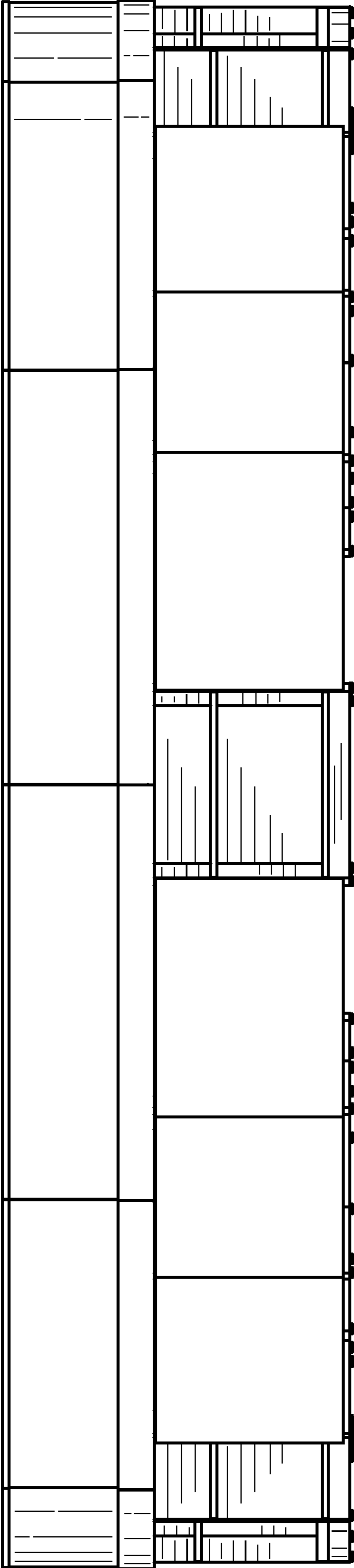

FIG. 4

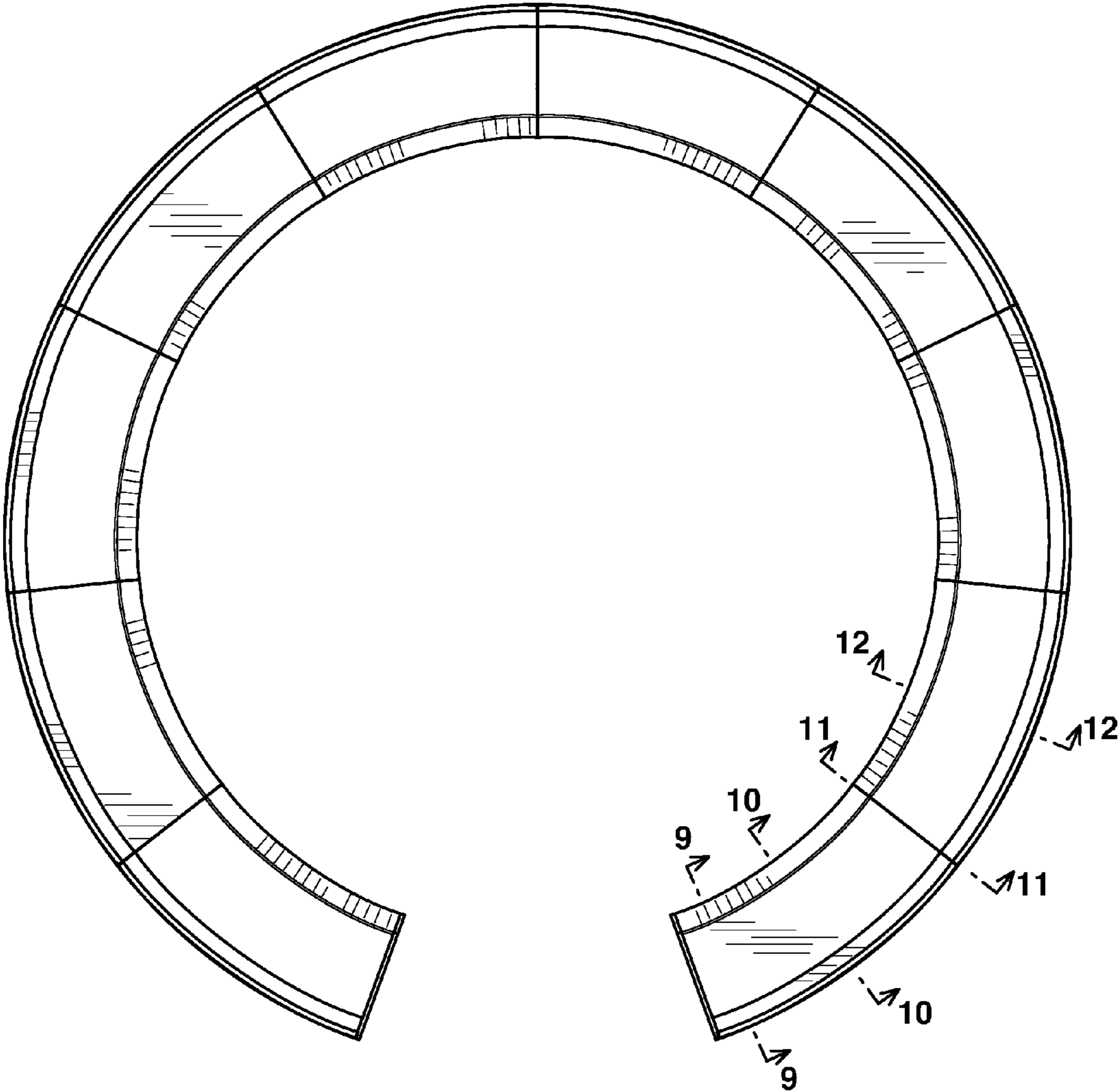

FIG. 5

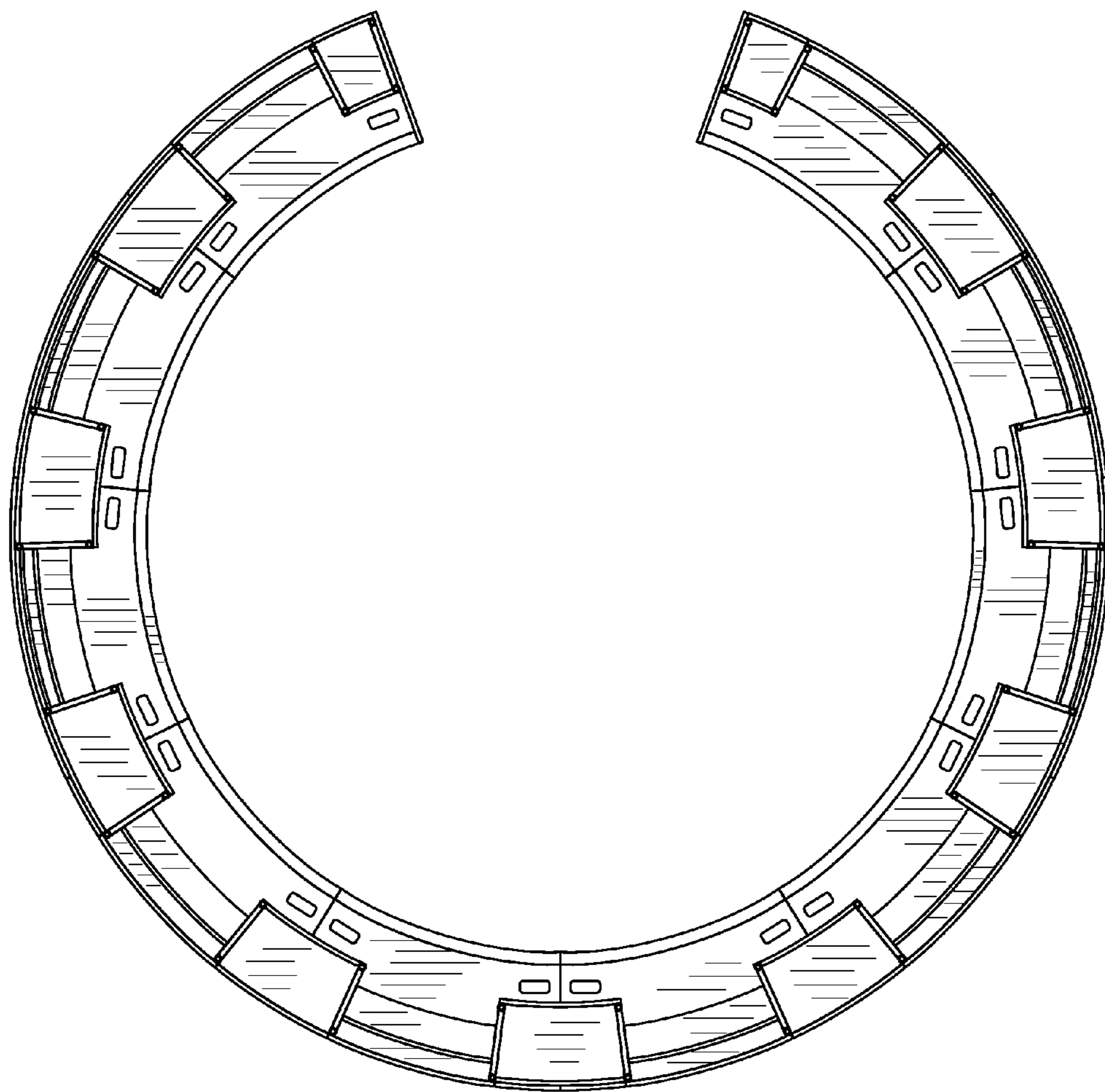

FIG. 6

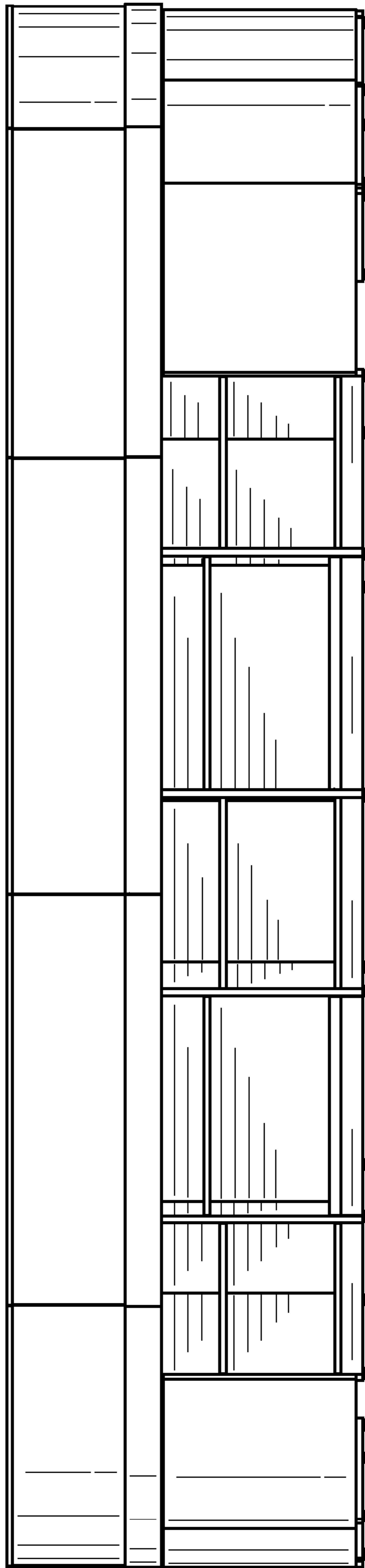

FIG. 7

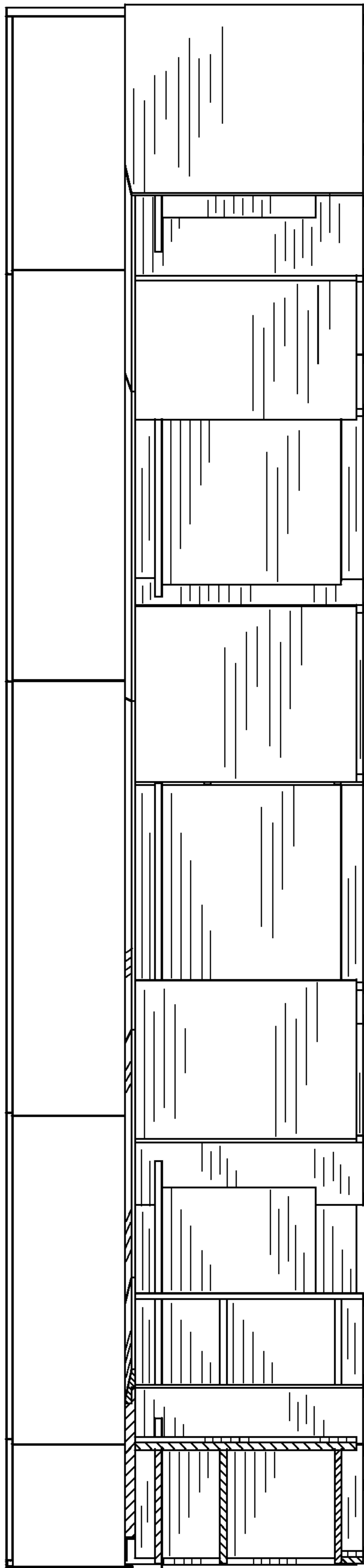

FIG. 8

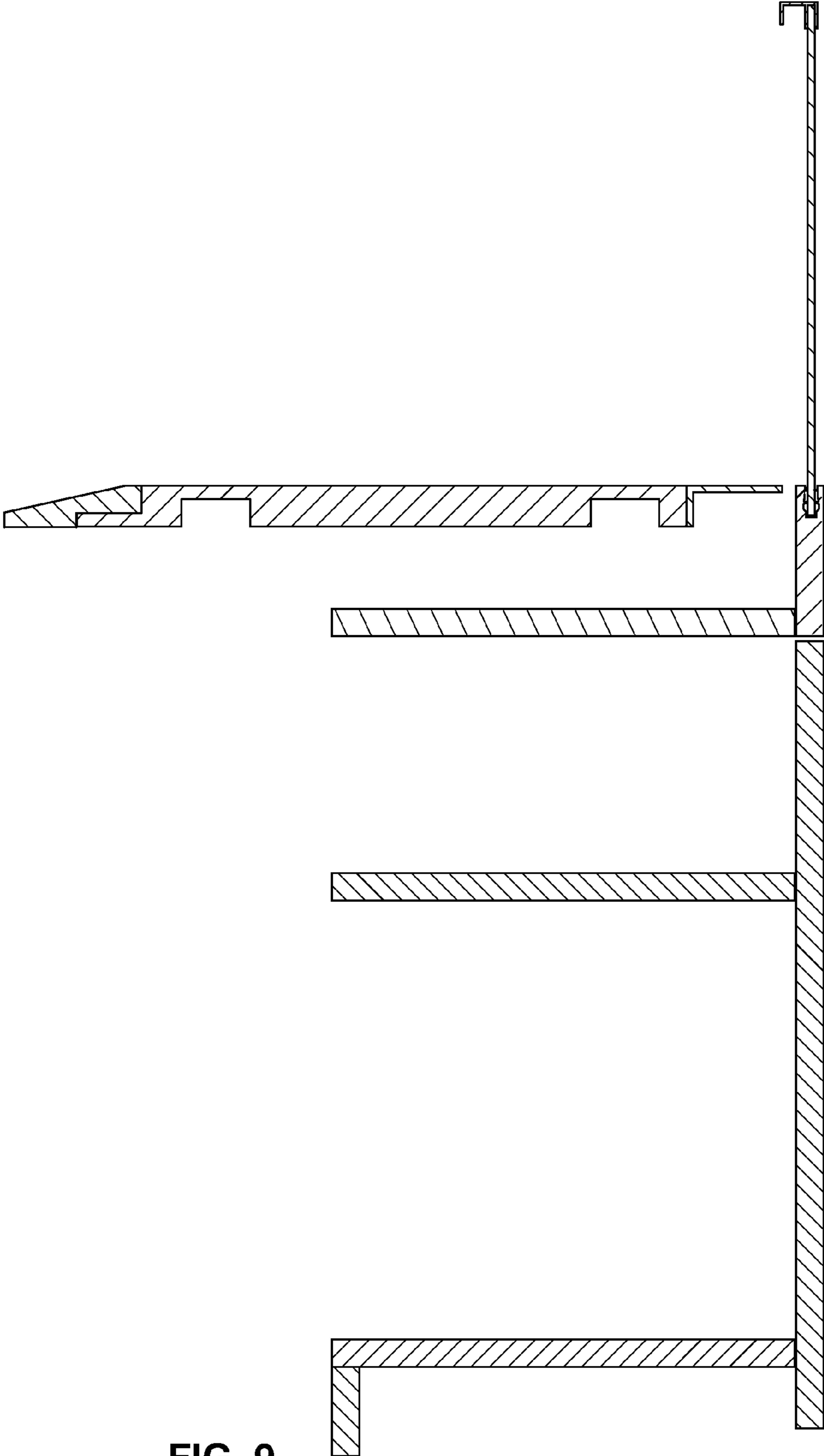

FIG. 9

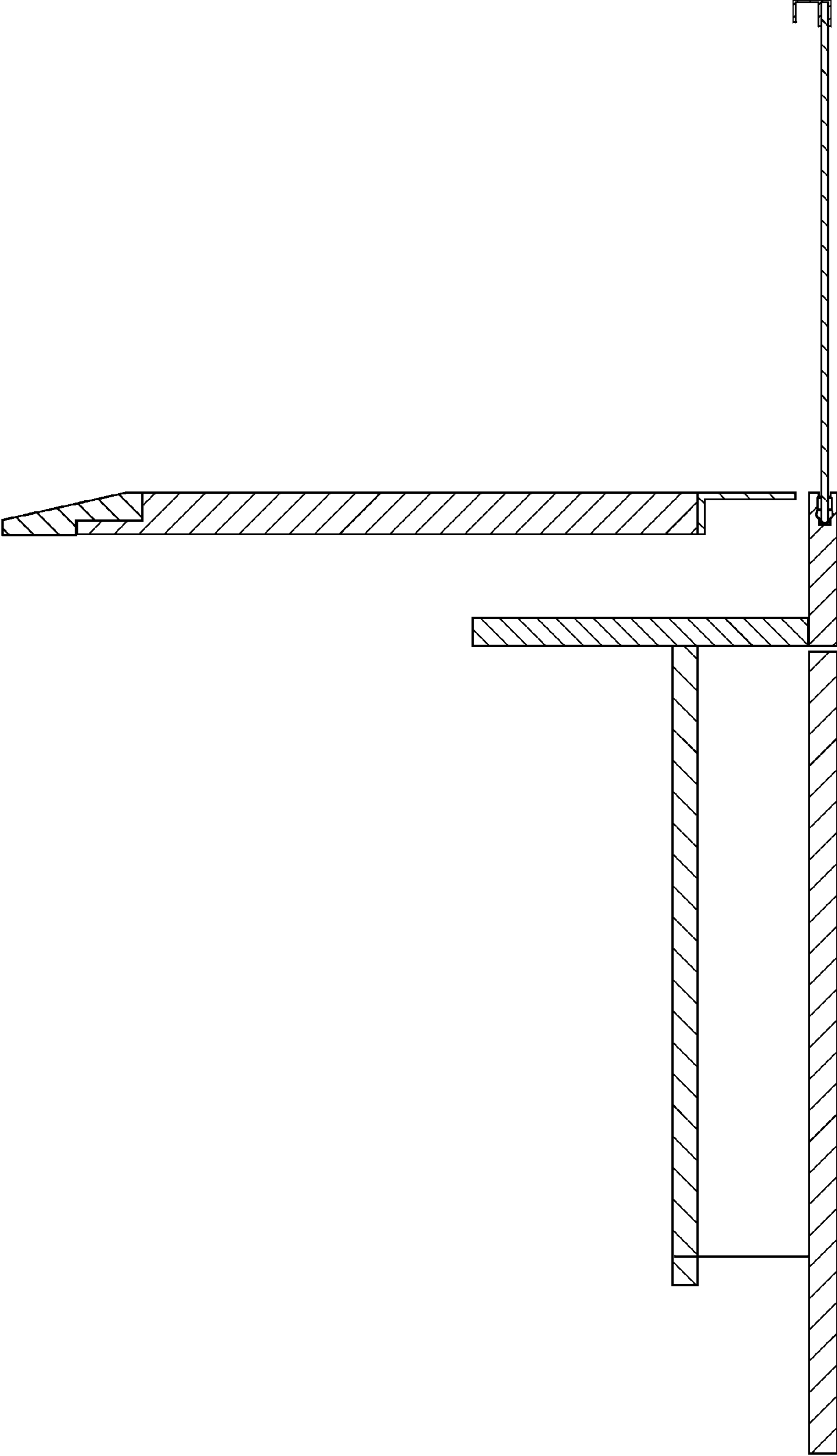

FIG. 10

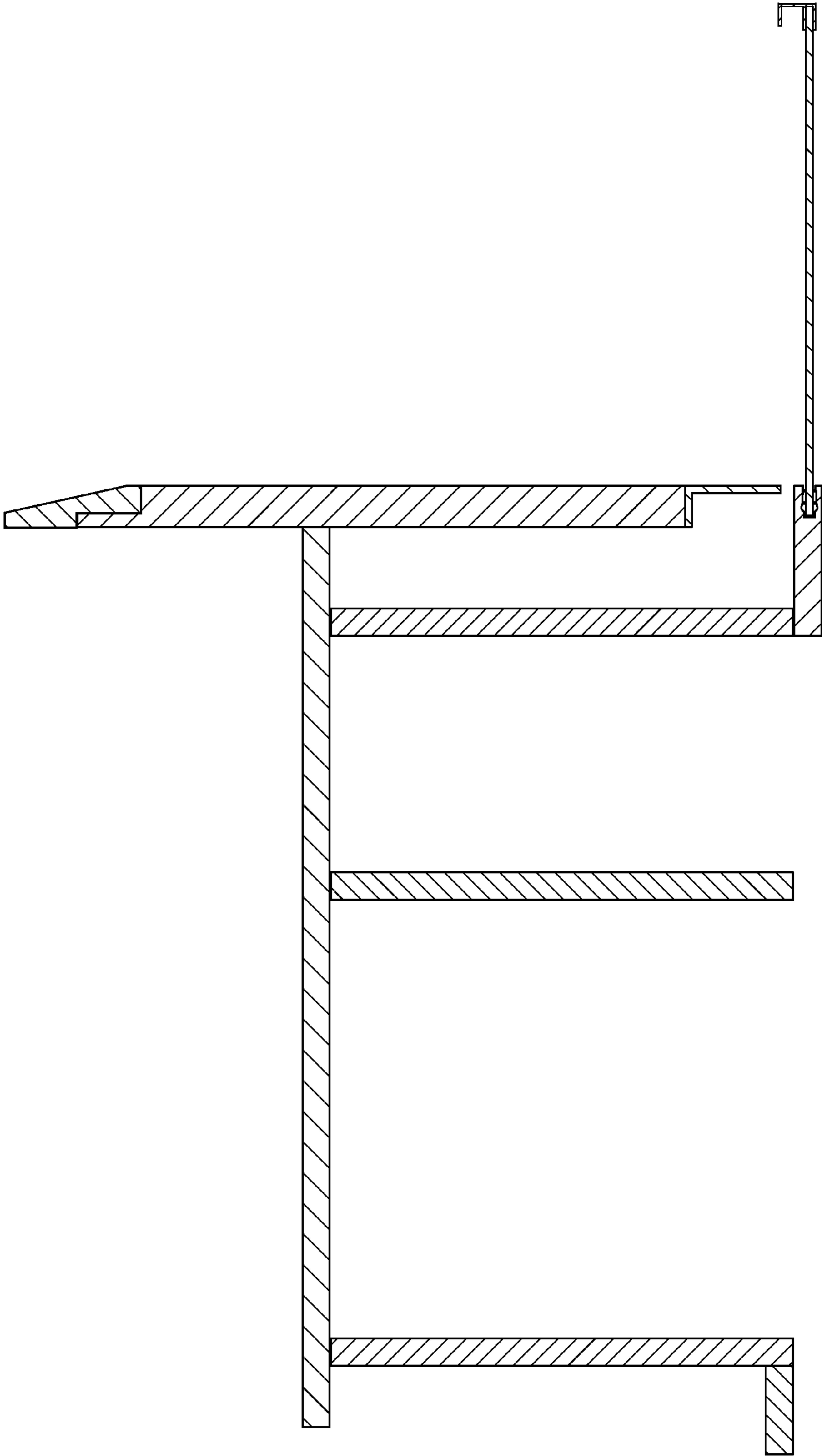

FIG. 11

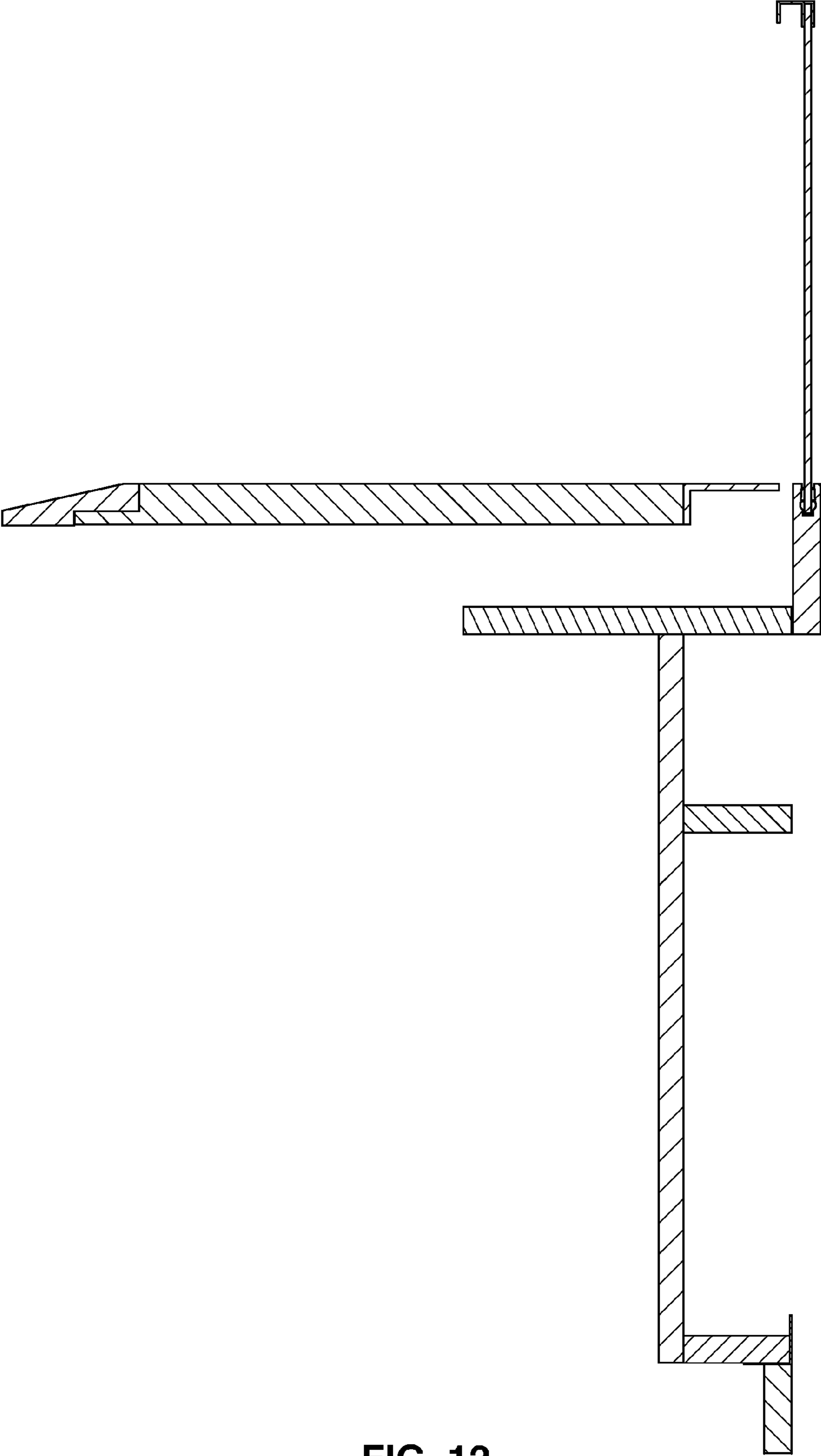

FIG. 12

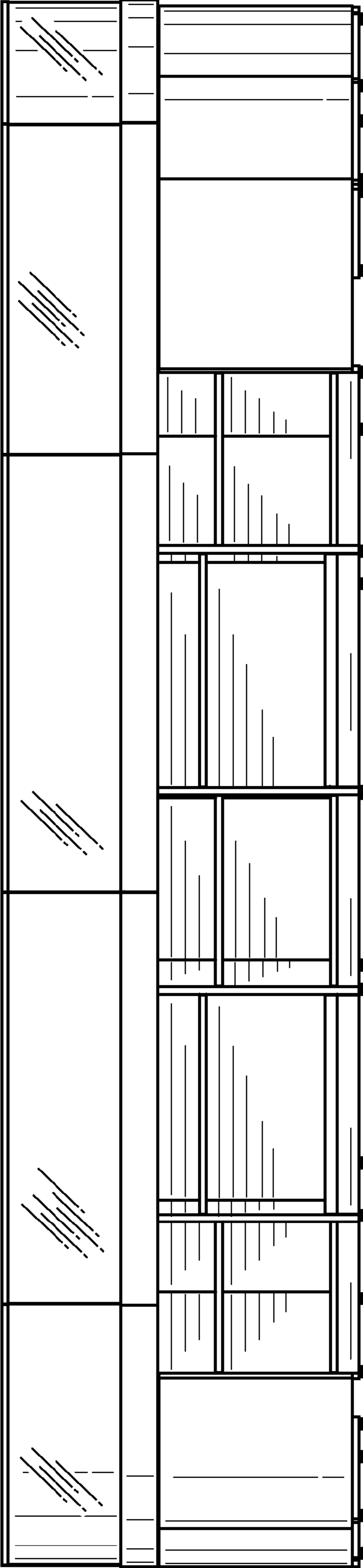

FIG. 13