



US00D659371S

(12) **United States Design Patent**
Yano et al.

(10) **Patent No.:** **US D659,371 S**

(45) **Date of Patent:** **** May 15, 2012**

(54) **SHOE UPPER**

(75) Inventors: **Seiji Yano**, Kobe (JP); **Rena Furuishi**,
Kobe (JP)

(73) Assignee: **Asics Corporation**, Kobe (JP)

(**) Term: **14 Years**

(21) Appl. No.: **29/366,876**

(22) Filed: **Jul. 30, 2010**

(30) **Foreign Application Priority Data**

Apr. 30, 2010 (JP) 2010-010878

(51) **LOC (9) Cl.** **02-99**

(52) **U.S. Cl.** **D2/972**

(58) **Field of Classification Search** D2/896,
D2/902, 906-908, 943, 944, 946, 969, 972-974;
36/45-49, 50.1, 77 M, 77 R, 83, 88, 113,
36/114, 126-131

See application file for complete search history.

(56) **References Cited**

U.S. PATENT DOCUMENTS

D14,605 S * 2/1884 Hiller D2/974
D18,384 S * 6/1888 Hiller D2/974

D87,530 S * 8/1932 Leverone D2/973
D90,758 S * 9/1933 Gantz D2/974
D91,007 S * 11/1933 Bernstein D2/974
D173,924 S * 1/1955 Weiss D2/974
D449,923 S * 11/2001 Doxey D2/972

* cited by examiner

Primary Examiner — Dominic Simone

(74) *Attorney, Agent, or Firm* — Mintz Levin Ferris Glovsky
and Popeo, P.C.

(57) **CLAIM**

The ornamental design for the shoe upper, as shown and
described.

DESCRIPTION

FIG. 1 is a front perspective view from one side of the shoe
upper showing our new design;
FIG. 2 is a side view thereof;
FIG. 3 is a side view thereof from the opposite side;
FIG. 4 is a top plan view thereof;
FIG. 5 is a bottom plan view thereof;
FIG. 6 is a rear view thereof;
FIG. 7 is a front view thereof; and,
FIG. 8 is an enlarged fragmentary top plan view thereof.
The broken line portions in the drawings are shown for illus-
trative purposes only and form no part of the claimed design.

1 Claim, 7 Drawing Sheets

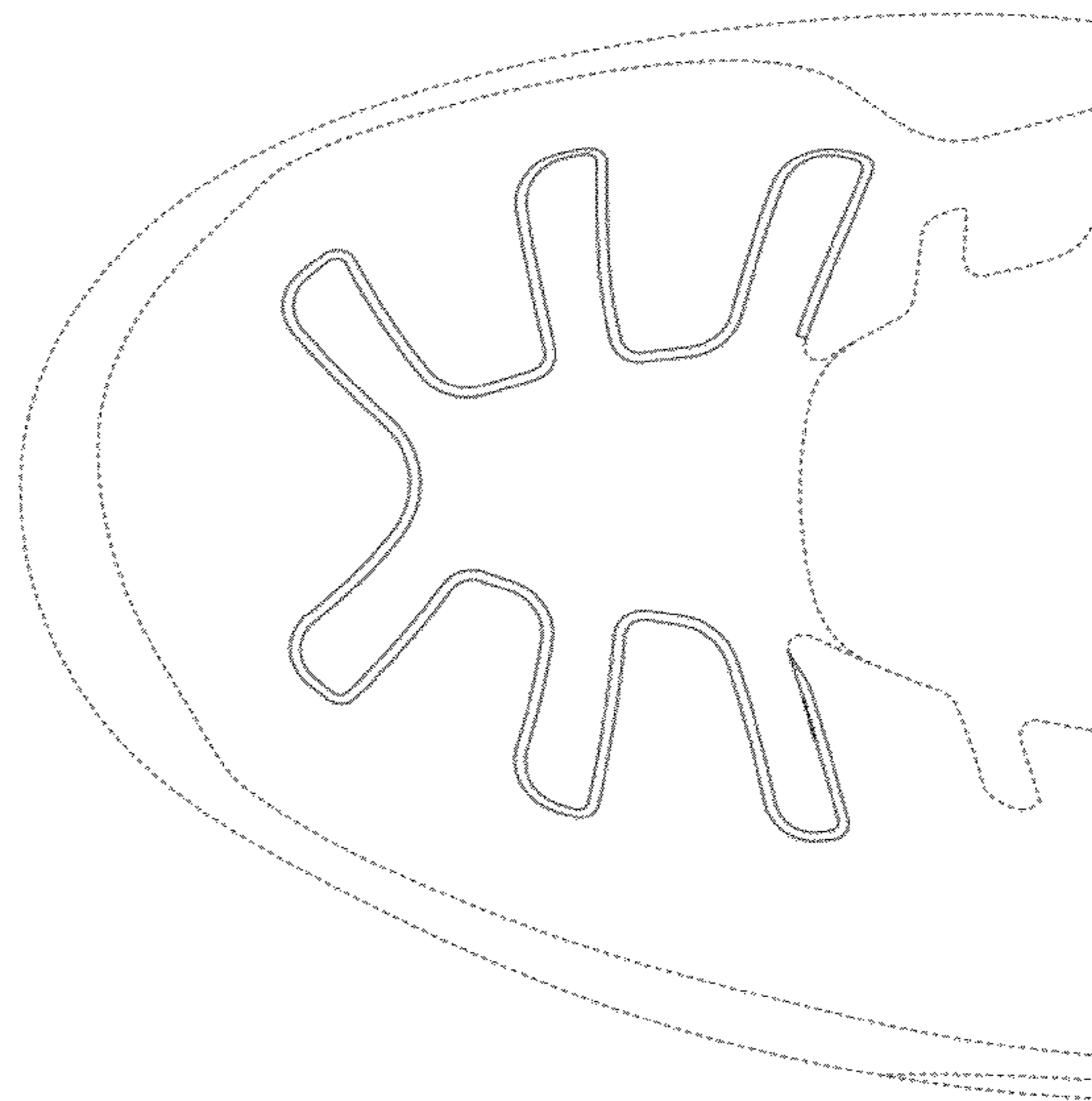
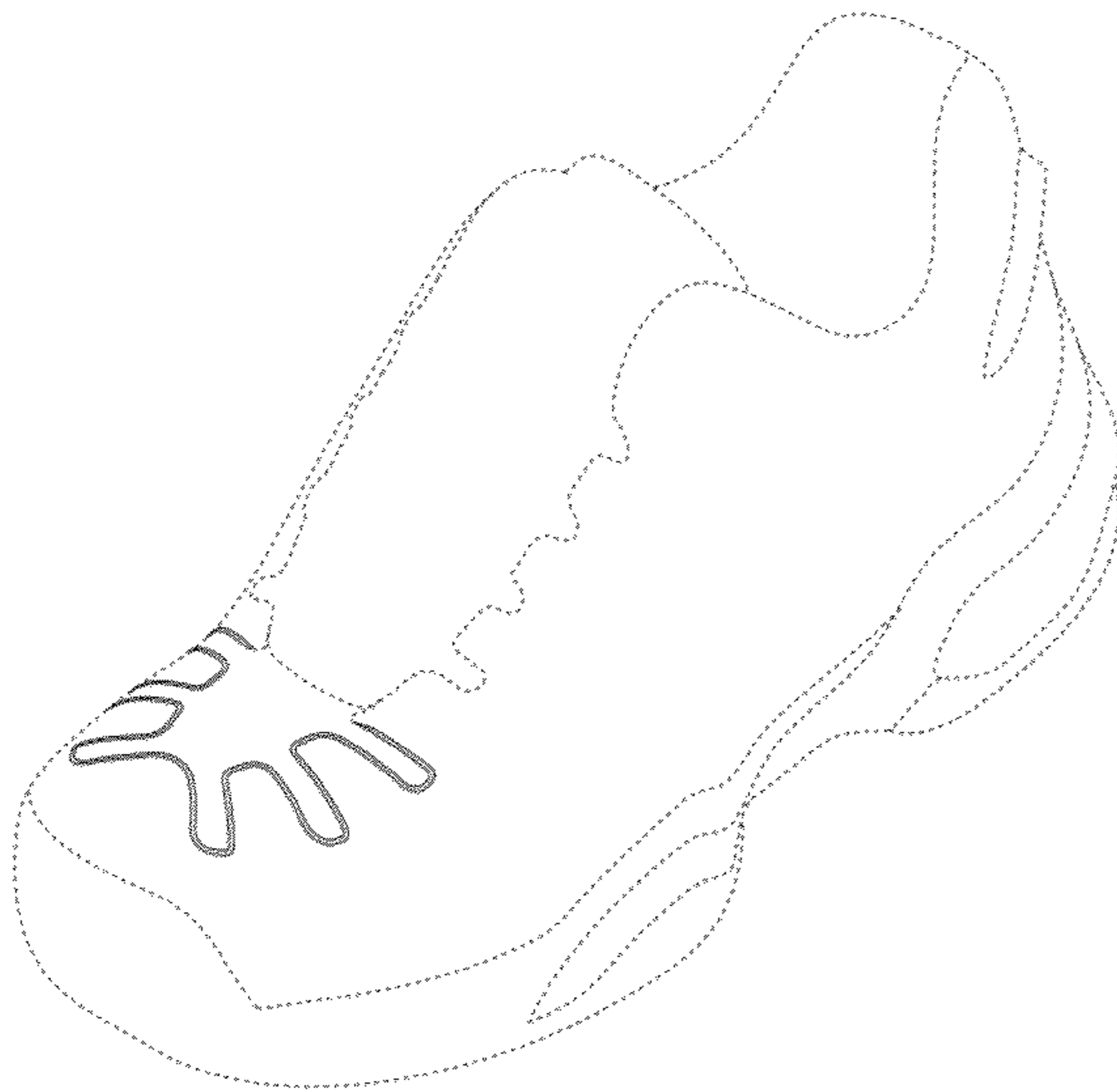

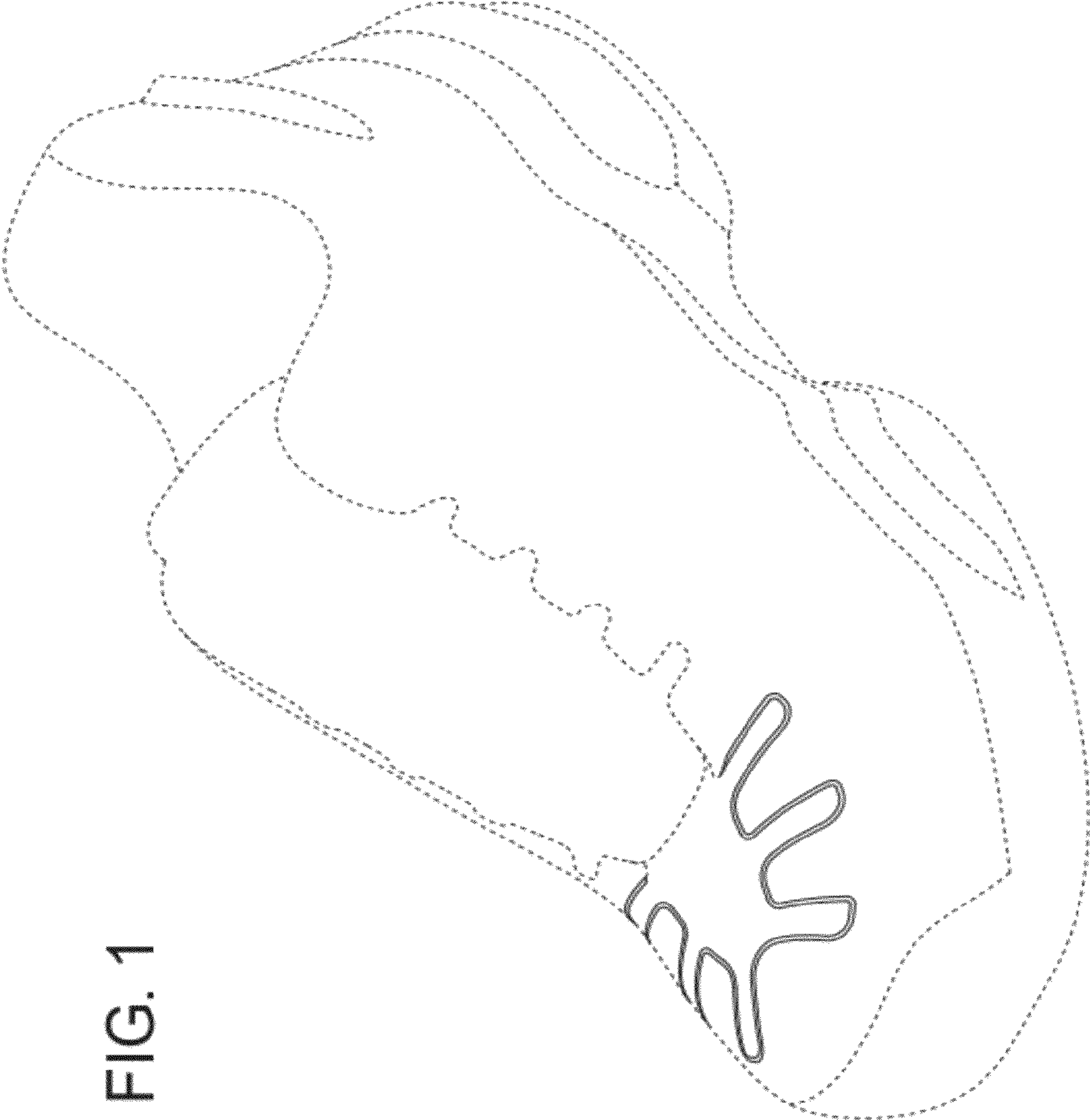

FIG. 1

FIG. 2



FIG. 3

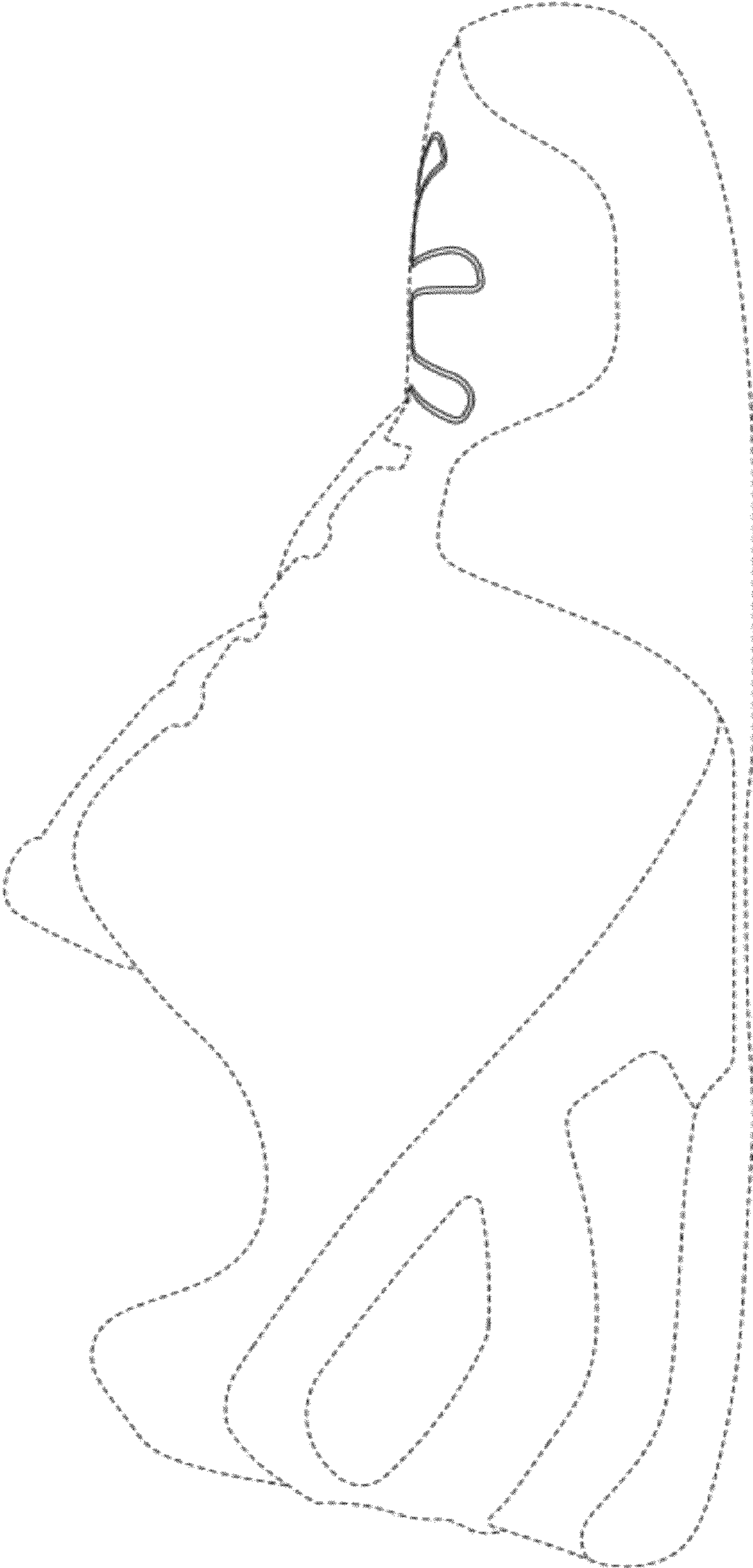

FIG. 4

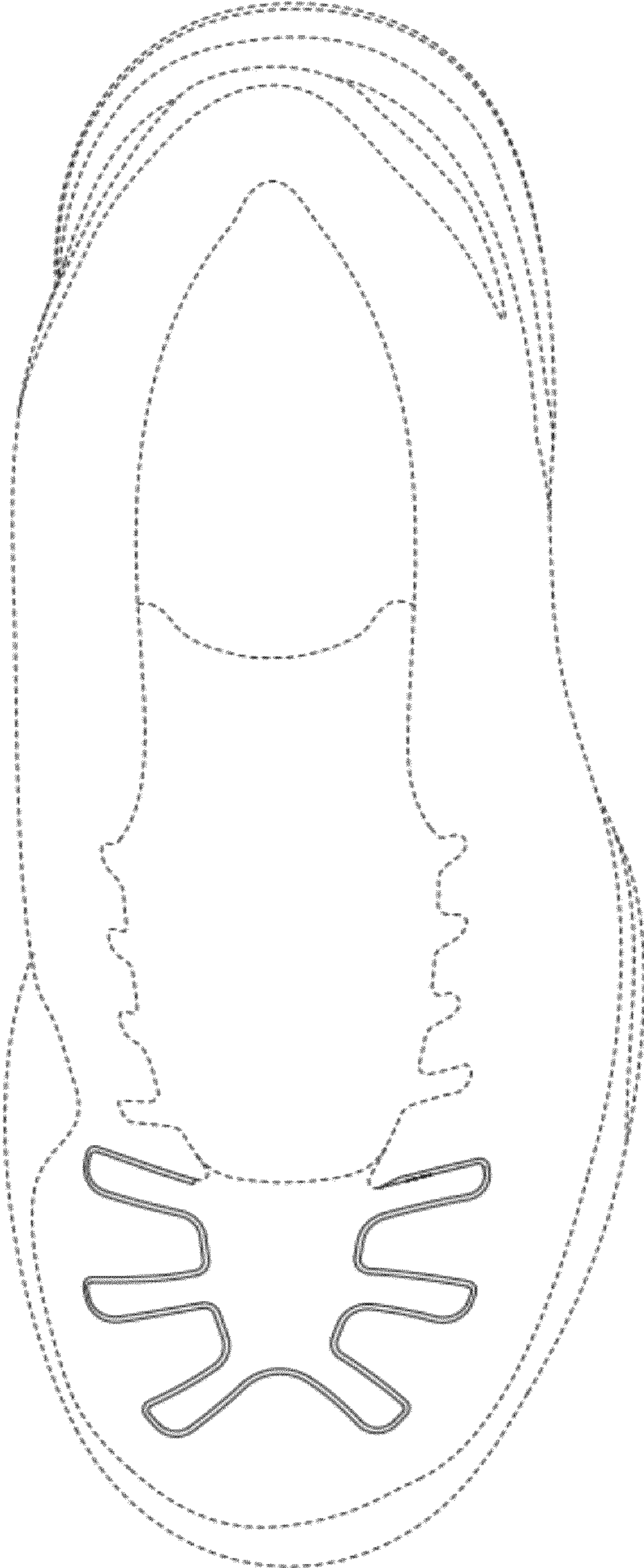

FIG. 5

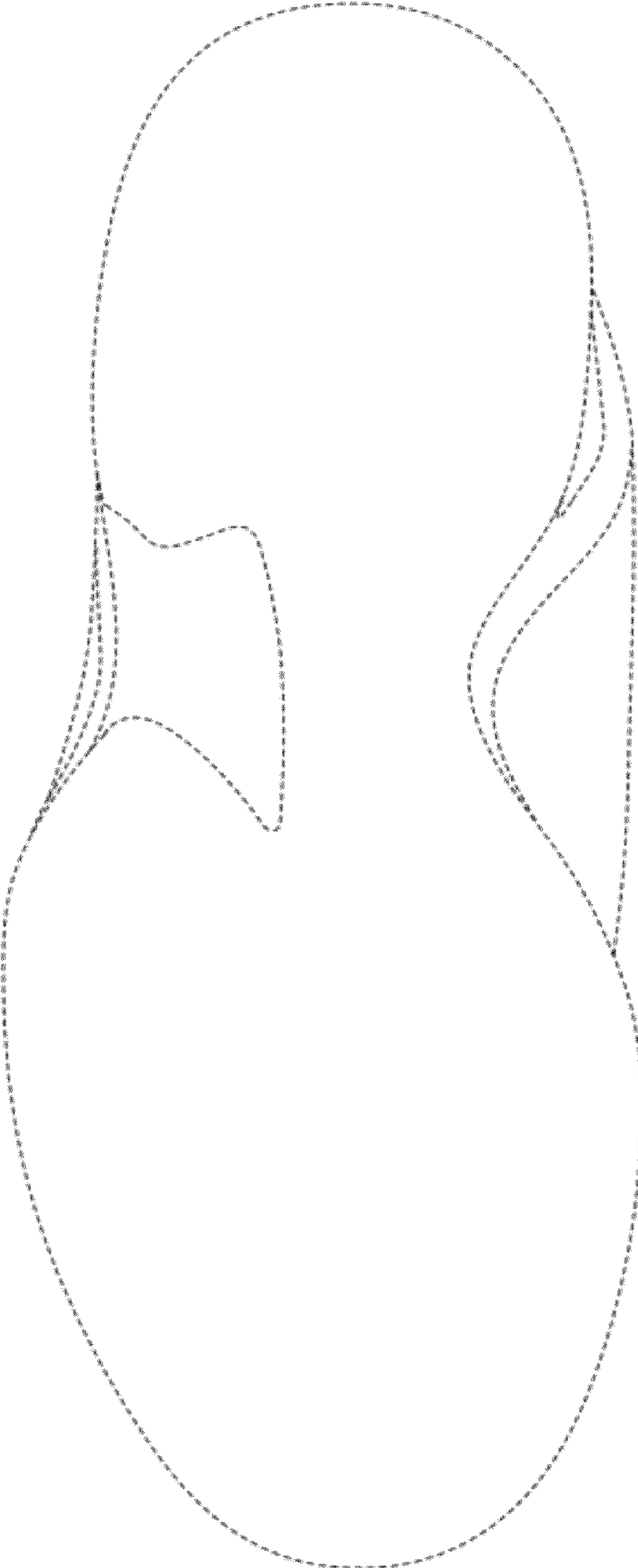

FIG. 7

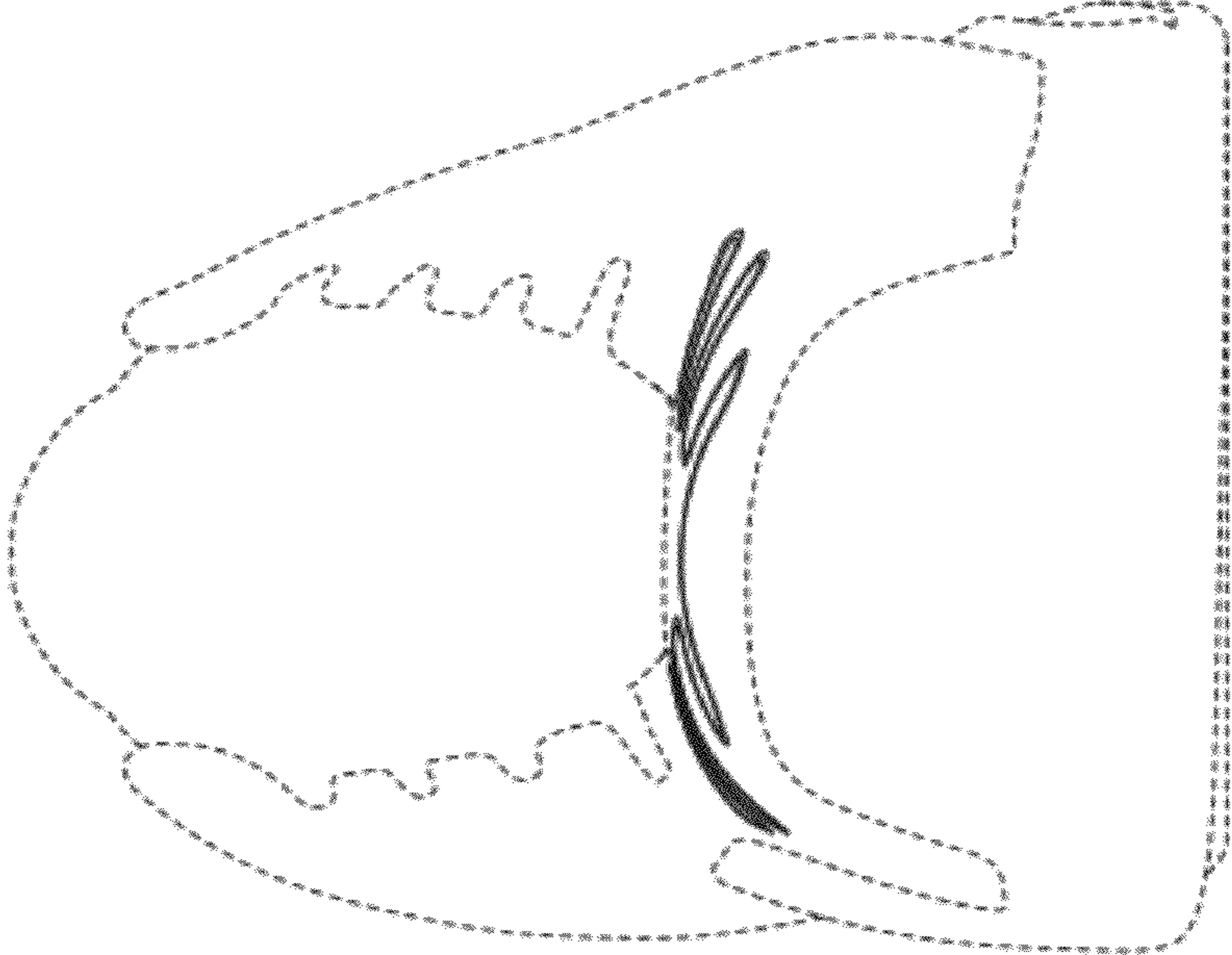

FIG. 6

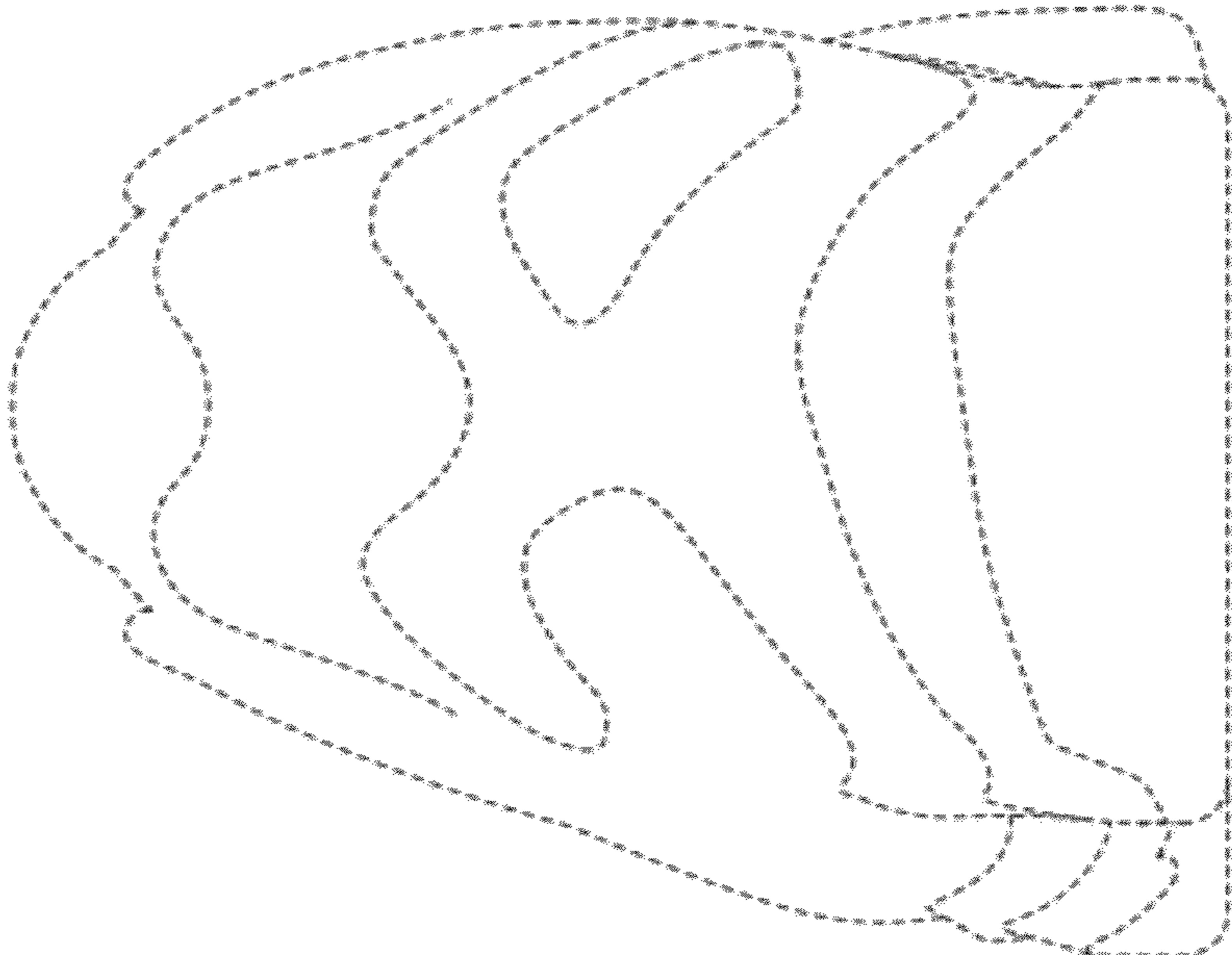

FIG. 8

