



US00D659370S

(12) **United States Design Patent**
Spring

(10) **Patent No.:** **US D659,370 S**

(45) **Date of Patent:** **** May 15, 2012**

(54) **FOOTWEAR**

(75) Inventor: **Angie Spring**, Portland, OR (US)

(73) Assignee: **Sorel Corporation**, Portland, OR (US)

(**) Term: **14 Years**

(21) Appl. No.: **29/404,593**

(22) Filed: **Oct. 21, 2011**

(51) **LOC (9) Cl.** **02-04**

(52) **U.S. Cl.** **D2/970; D2/911**

(58) **Field of Classification Search** D2/896,
D2/900, 909-911, 943, 946, 969, 970, 974;
36/83, 1.5, 2 R, 109, 3 A, 7.1 R, 45, 52, 112,
36/100

See application file for complete search history.

(56) **References Cited**

U.S. PATENT DOCUMENTS

| | | | |
|--------------|---------|---------------|--------|
| D64,104 S * | 2/1924 | Kezy | D2/911 |
| D122,454 S * | 9/1940 | Ascheim | D2/911 |
| D136,965 S * | 1/1944 | Wharton | D2/911 |
| D139,007 S * | 10/1944 | Crotty | D2/911 |

| | | | |
|--------------|---------|-------------------|--------|
| D171,599 S * | 3/1954 | Hoyt, Jr. | D2/911 |
| D173,138 S * | 10/1954 | Bingham, Jr. | D2/911 |
| D569,090 S * | 5/2008 | Uratsu | D2/970 |

* cited by examiner

Primary Examiner — Robert M Spear

Assistant Examiner — Rashida C McCoy

(74) *Attorney, Agent, or Firm* — Schwabe, Williamson & Wyatt, P.C.

(57) **CLAIM**

I claim the ornamental design for footwear, as shown and described.

DESCRIPTION

FIG. 1 is a perspective view of footwear, showing my new design;

FIG. 2 is a front view thereof;

FIG. 3 is a back view thereof;

FIG. 4 is a left side view thereof;

FIG. 5 is a right side view thereof;

FIG. 6 is a top view thereof; and,

FIG. 7 is a bottom view thereof.

The dashed lines are included for illustrating environmental structure and form no part of the claimed design.

1 Claim, 7 Drawing Sheets

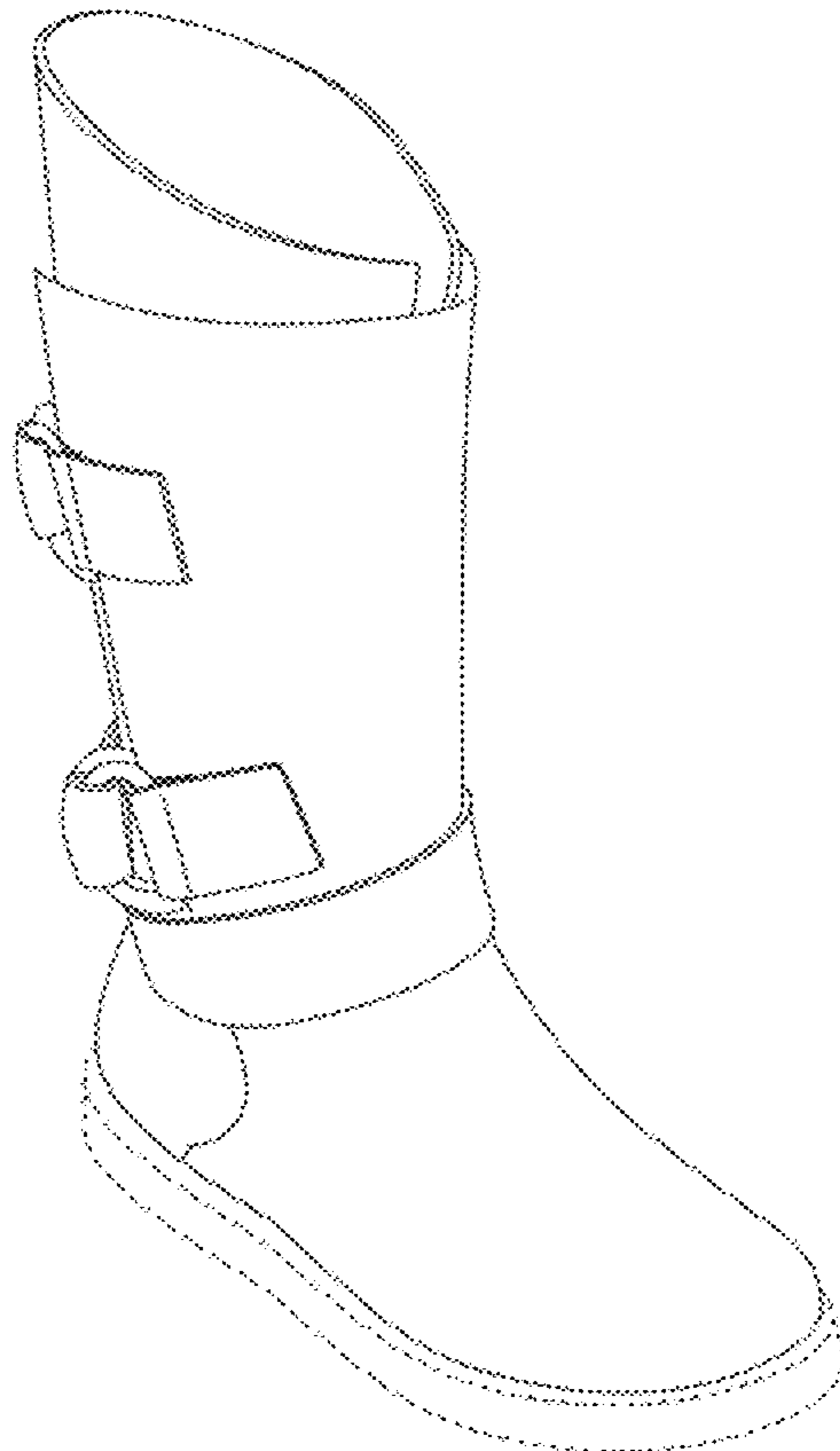

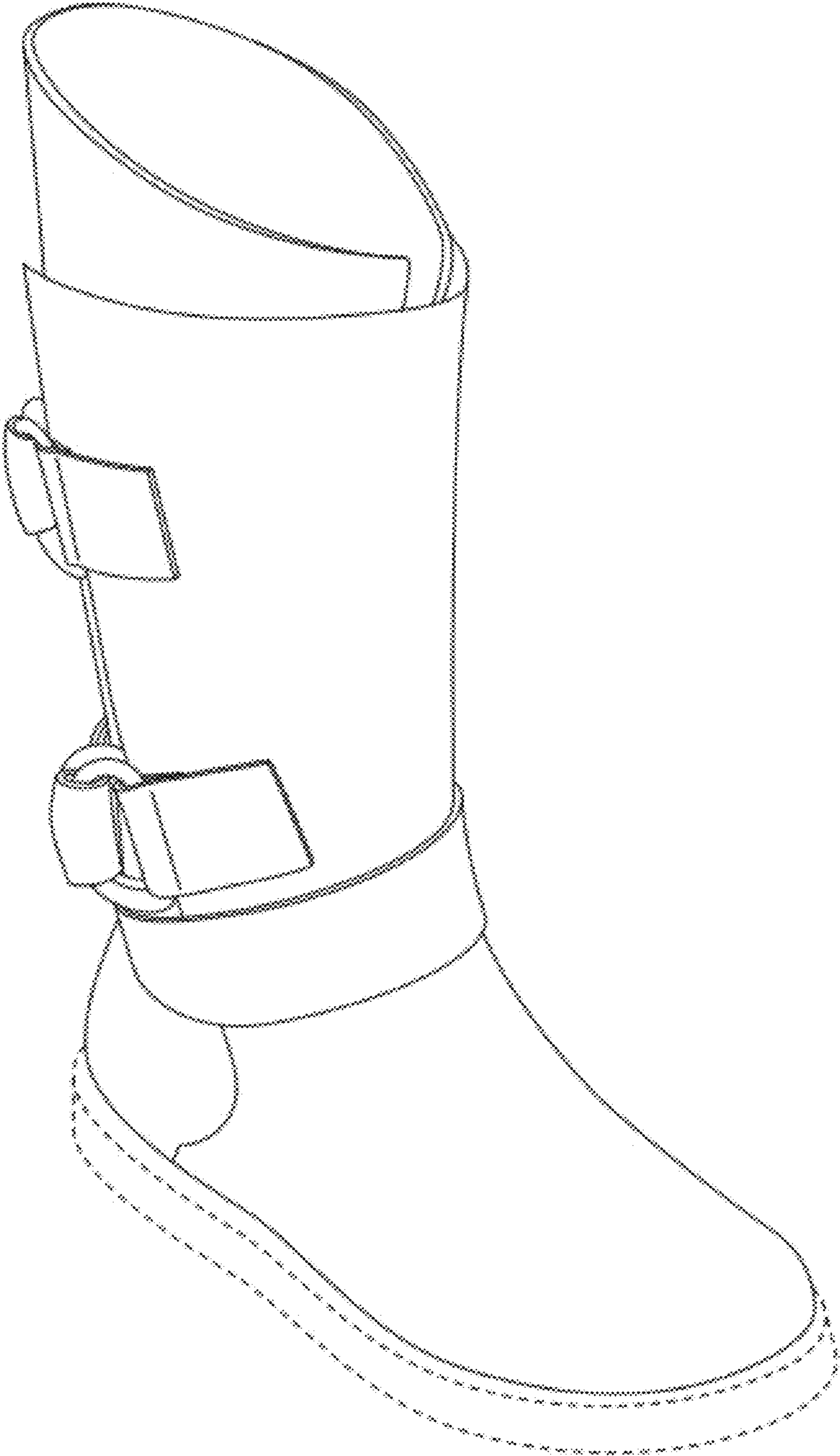

FIG. 1

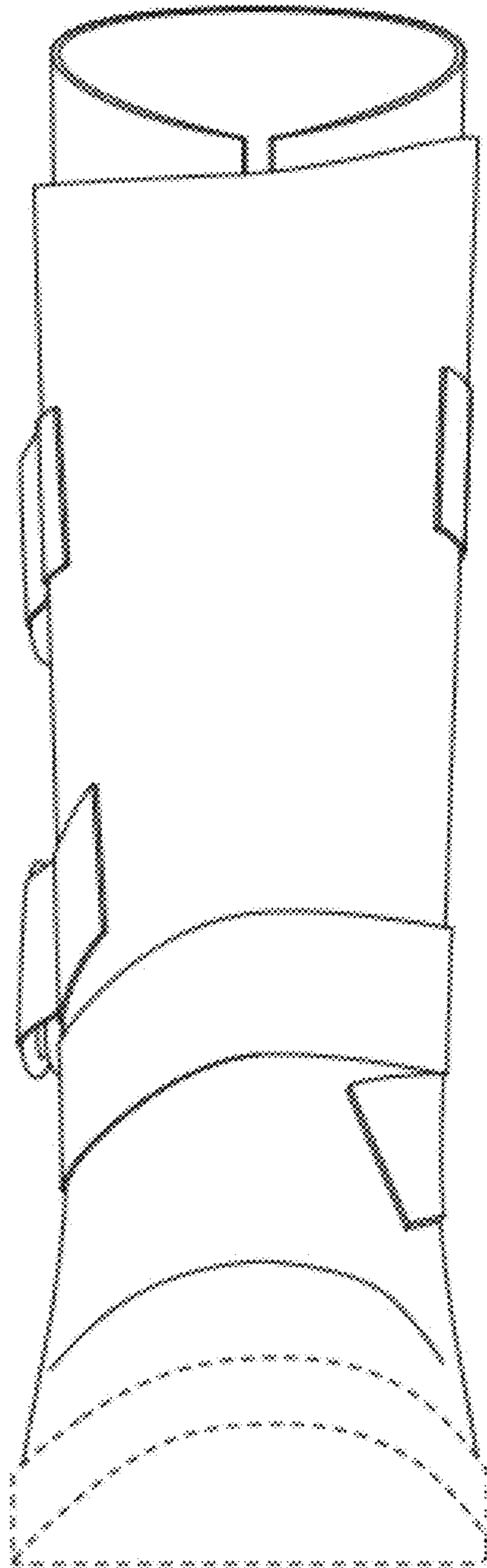

FIG. 2

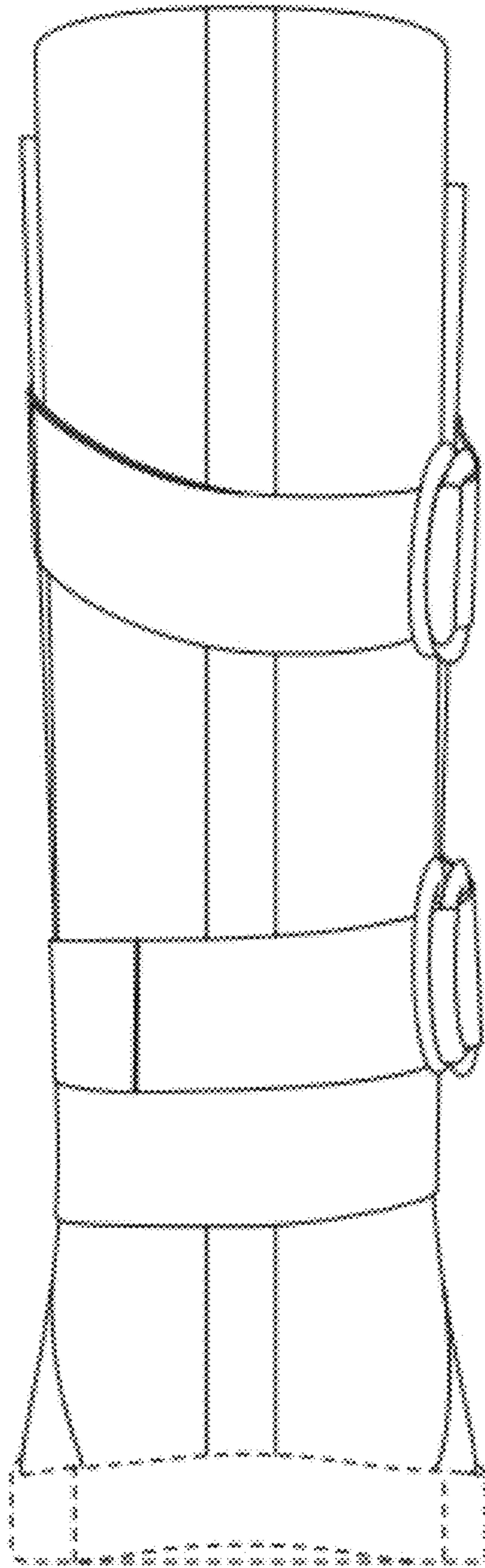

FIG. 3



FIG. 4



FIG. 5

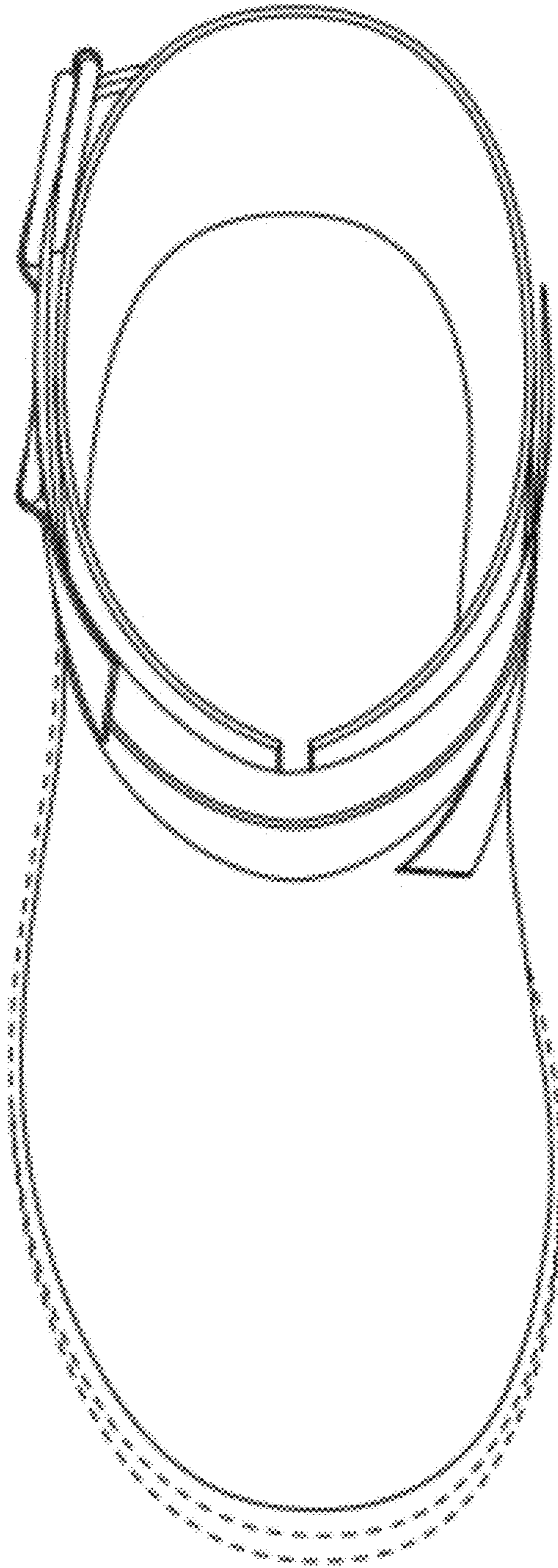

FIG. 6

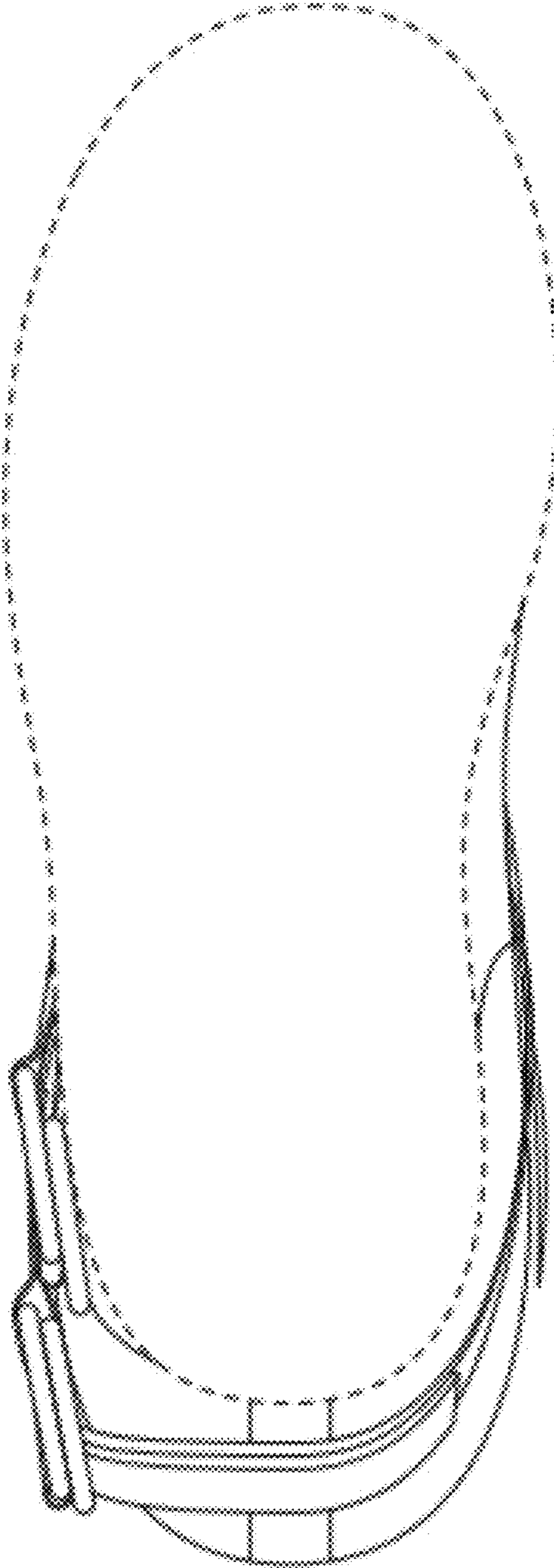

FIG. 7