



US00D659368S

(12) **United States Design Patent**  
**Blakeslee**

(10) **Patent No.:** **US D659,368 S**

(45) **Date of Patent:** **\*\* May 15, 2012**

(54) **FOOTWEAR**

(75) Inventor: **Carl Blakeslee**, Portland, OR (US)

(73) Assignee: **Sorel Corporation**, Portland, OR (US)

(\*\*) Term: **14 Years**

(21) Appl. No.: **29/377,494**

(22) Filed: **Oct. 21, 2010**

(51) **LOC (9) Cl.** ..... **02-99**

(52) **U.S. Cl.** ..... **D2/969**

(58) **Field of Classification Search** ..... D2/896,  
D2/902, 906-908, 923, 943, 944, 946, 969,  
D2/972-974; 36/45-49, 50.1, 77 M, 77 R,  
36/83, 88, 113, 114, 126-131

See application file for complete search history.

(56) **References Cited**

**U.S. PATENT DOCUMENTS**

1,958,135	A	*	5/1934	Dunbar et al.	.....	D2/974
D142,444	S	*	9/1945	Scheps	.....	D2/907
D246,944	S	*	1/1978	Fukuoka	.....	D2/923
D382,388	S	*	8/1997	Genuin	.....	D2/906
D393,938	S	*	5/1998	Genuin	.....	D2/906

D431,347	S	*	10/2000	Bettencourt	.....	D2/969
D504,207	S	*	4/2005	Matis	.....	D2/969
D598,187	S	*	8/2009	Walton	.....	D2/969

\* cited by examiner

*Primary Examiner* — Dominic Simone

(74) *Attorney, Agent, or Firm* — Schwabe, Williamson & Wyatt, P.C.

(57) **CLAIM**

I claim an ornamental design for footwear, as shown and described.

**DESCRIPTION**

FIG. 1 is a perspective view of footwear shown in solid lines, wherein the dashed lines denote unclaimed environment; FIG. 2 is a top view of the footwear illustrated in FIG. 1; FIG. 3 is a right side view of the footwear illustrated in FIG. 1; FIG. 4 is a front view of the footwear illustrated in FIG. 1; FIG. 5 is a left side view of the footwear illustrated in FIG. 1; FIG. 6 is a bottom view of the footwear illustrated in FIG. 1; and, FIG. 7 is a back view of the footwear illustrated in FIG. 1.

**1 Claim, 4 Drawing Sheets**





FIG. 1



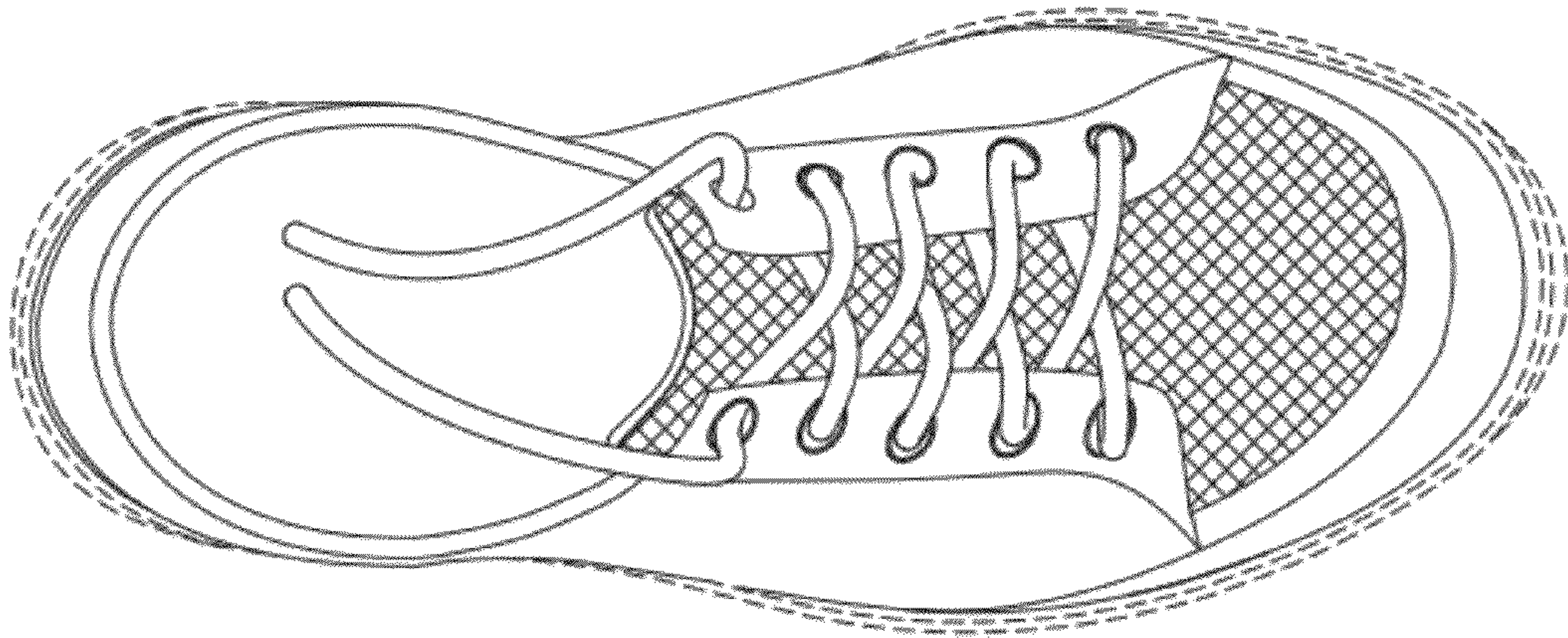

FIG. 2

FIG. 3



FIG. 4



FIG. 5





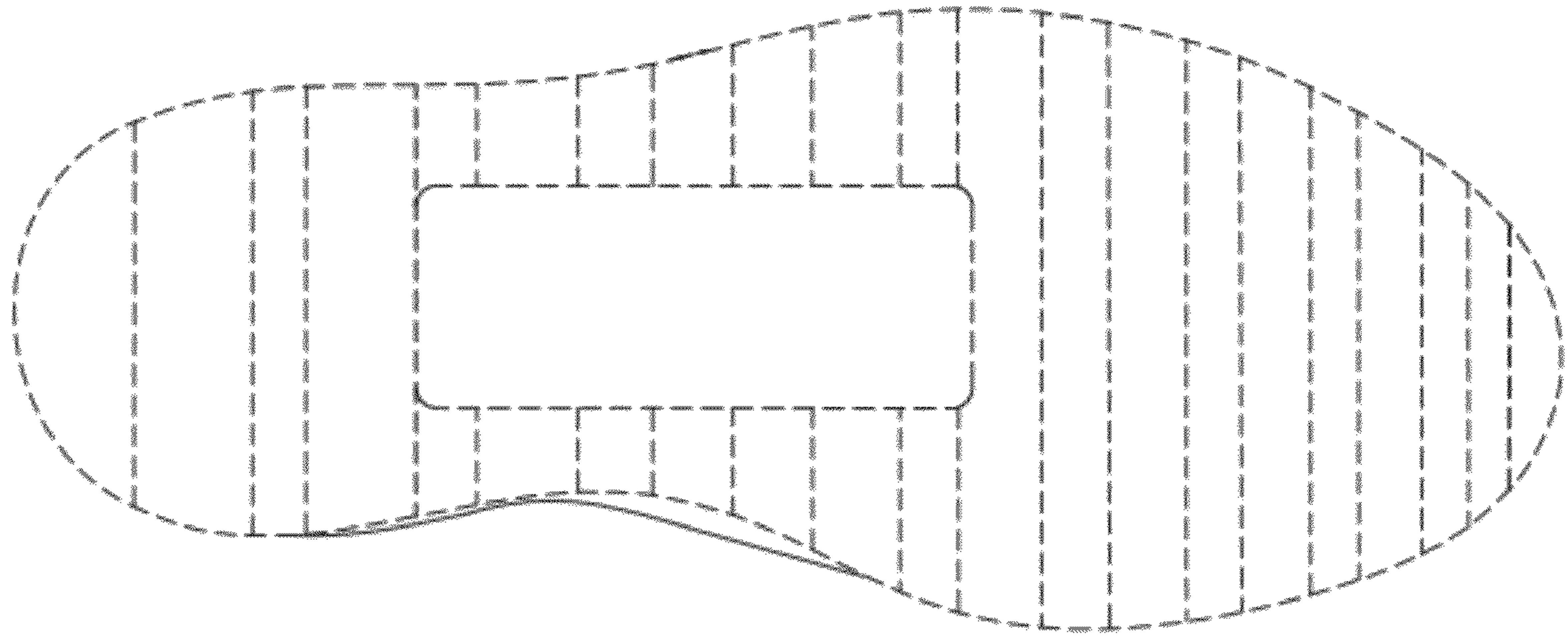

FIG. 6

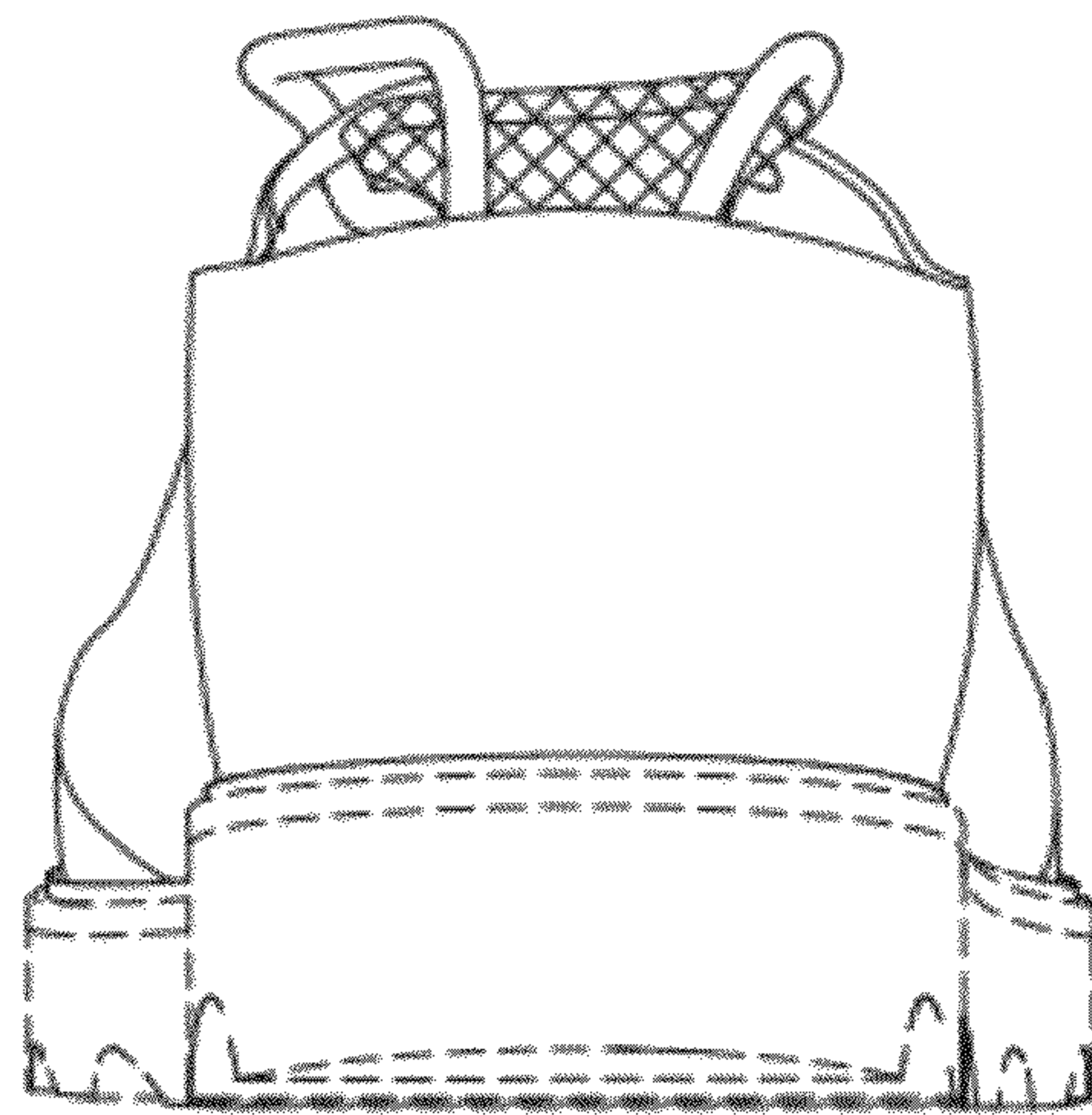

FIG. 7