



US00D659362S

(12) **United States Design Patent**
Van Zyll De Jong et al.

(10) **Patent No.:** **US D659,362 S**

(45) **Date of Patent:** **** May 15, 2012**

(54) **SHOE SOLE**

(75) Inventors: **Damian Van Zyll De Jong**, Vancouver (CA); **Matthew Philip Dorrington Penner**, Vancouver (CA)

(73) Assignee: **Native Shoes, Ltd.**, Central (HK)

(**) Term: **14 Years**

(21) Appl. No.: **29/399,723**

(22) Filed: **Aug. 17, 2011**

(51) **LOC (9) Cl.** **02-04**

(52) **U.S. Cl.** **D2/953; D2/960; D2/951**

(58) **Field of Classification Search** D2/902,
D2/906, 908, 916, 918, 925, 946-962, 977;
36/3 B, 22 R, 24.5, 25 R, 28, 32 R, 34 R,
36/59 C, 67 A, 103

See application file for complete search history.

5,839,208 A *	11/1998	Huang	36/28
D414,018 S	9/1999	Cook		
D461,295 S *	8/2002	Pollastrelli	D2/953
6,508,015 B1 *	1/2003	Rauch	36/3 B
D470,998 S *	3/2003	Adreliunas et al.	D2/953
7,281,343 B2 *	10/2007	Riha et al.	36/59 C
D581,640 S *	12/2008	Earle	D2/956
D583,133 S	12/2008	Winjum		
D596,385 S *	7/2009	McDade et al.	D2/953
D616,638 S *	6/2010	Mongelli	D2/956
D636,155 S *	4/2011	Della Valle et al.	D2/907
D641,145 S *	7/2011	Della Valle et al.	D2/953
2008/0163513 A1 *	7/2008	Chapman et al.	36/91

* cited by examiner

Primary Examiner — T. Chase Nelson

(74) *Attorney, Agent, or Firm* — Ingrassia Fisher & Lorenz, P.C.

(57) **CLAIM**

The ornamental design for a shoe sole, as shown and described.

(56) **References Cited**

U.S. PATENT DOCUMENTS

D70,529 S	7/1926	Bott et al.	
D71,452 S	11/1926	Bott et al.	
2,306,306 A	12/1942	Ferrettie	
2,824,390 A	2/1958	Walker	
5,384,971 A	1/1995	Ferry	
5,469,639 A *	11/1995	Sessa 36/28
D369,019 S	4/1996	Brooks et al.	
D376,684 S	12/1996	Brooks et al.	

DESCRIPTION

FIG. 1 is a perspective view of a shoe sole, showing the design; and,

FIG. 2 is a bottom view of the shoe sole shown in FIG. 1.

Broken lines in the figures are for purposes of illustrating portions of the shoe sole that form no part of the claimed design.

1 Claim, 2 Drawing Sheets

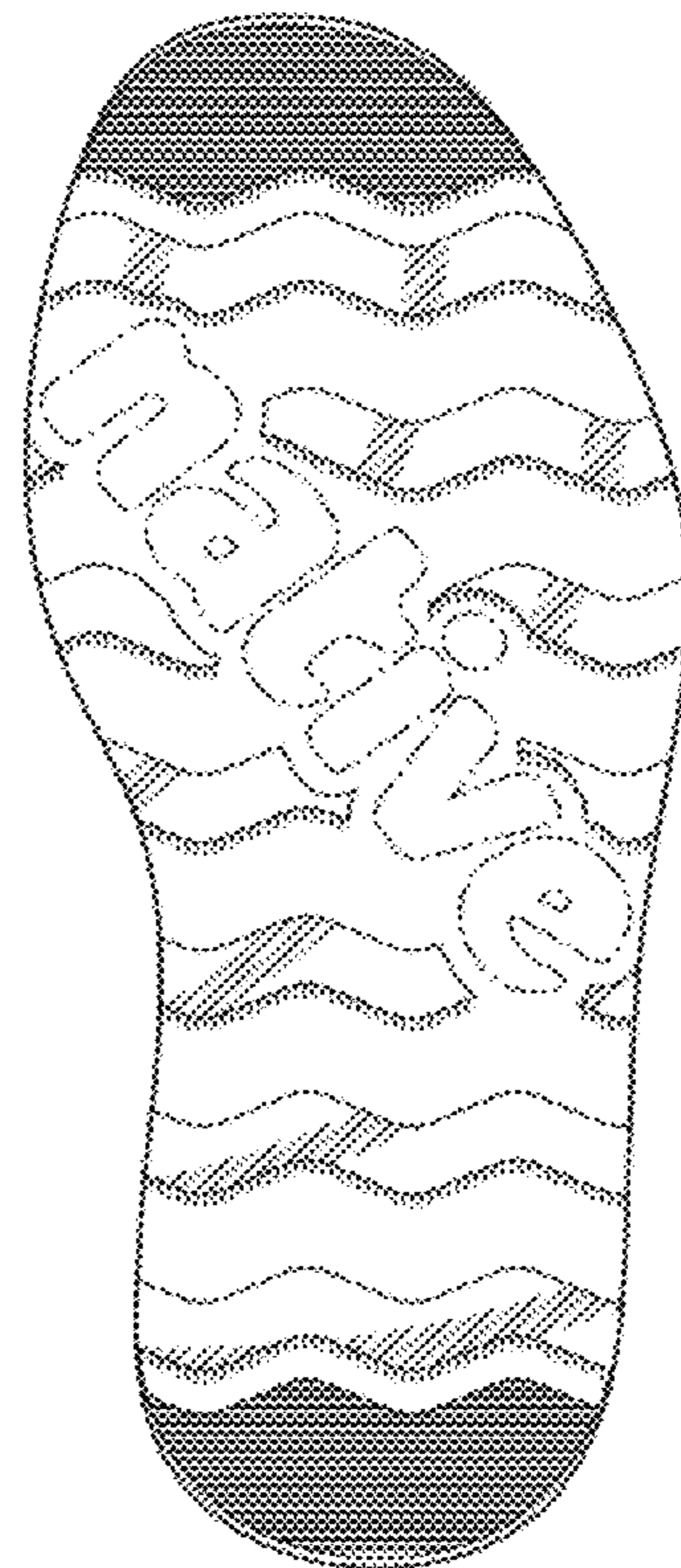
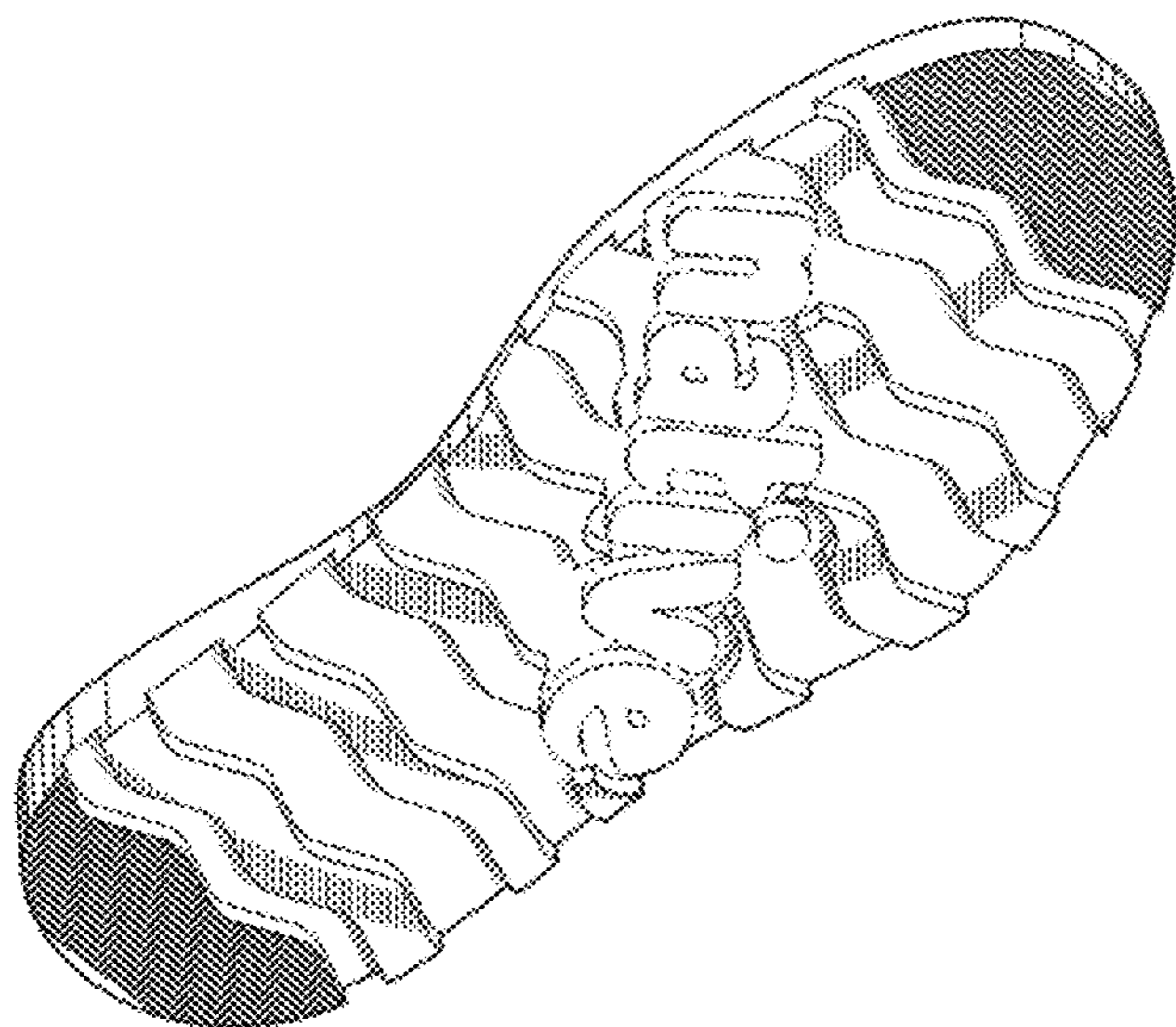

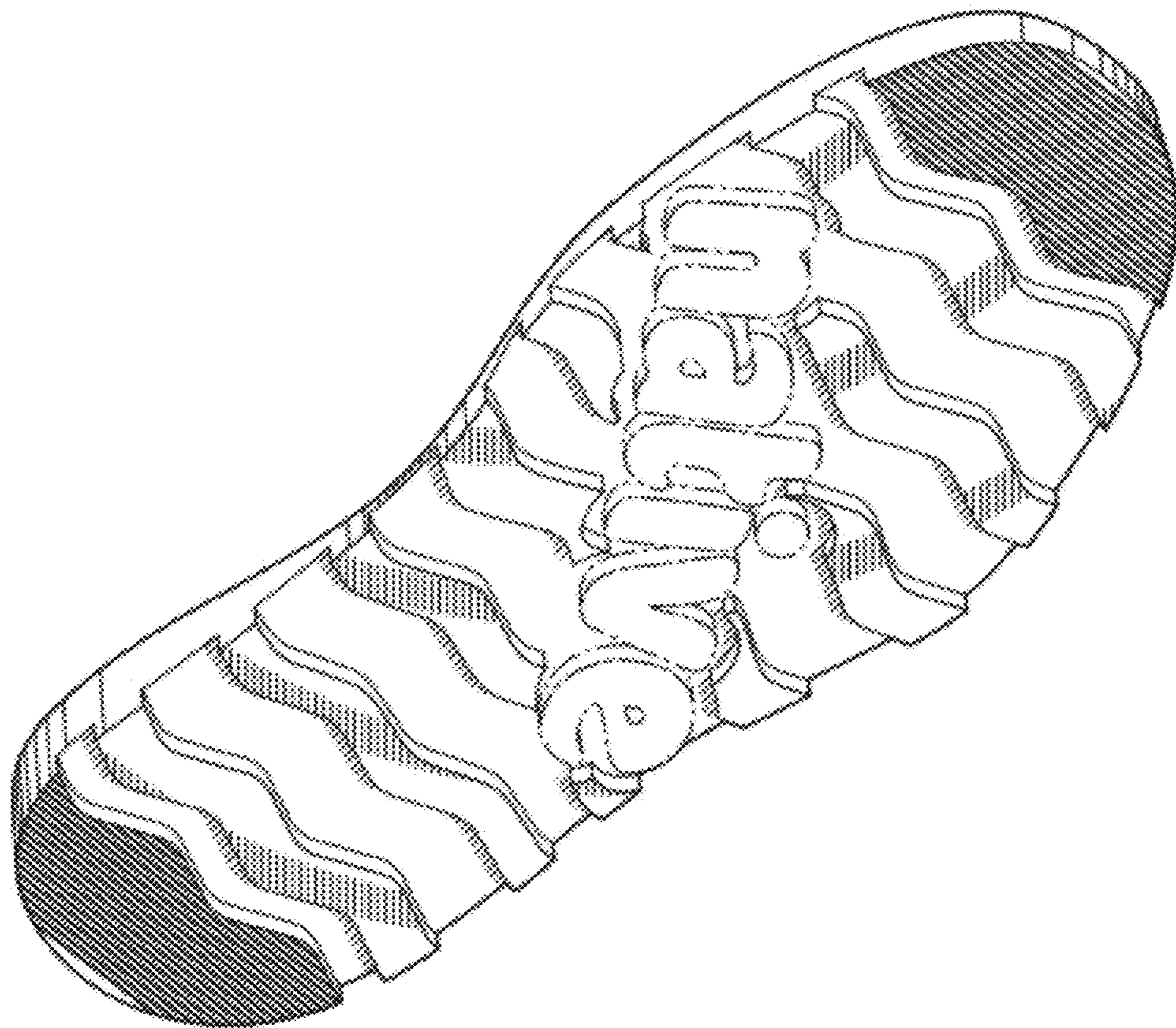

FIG. 1

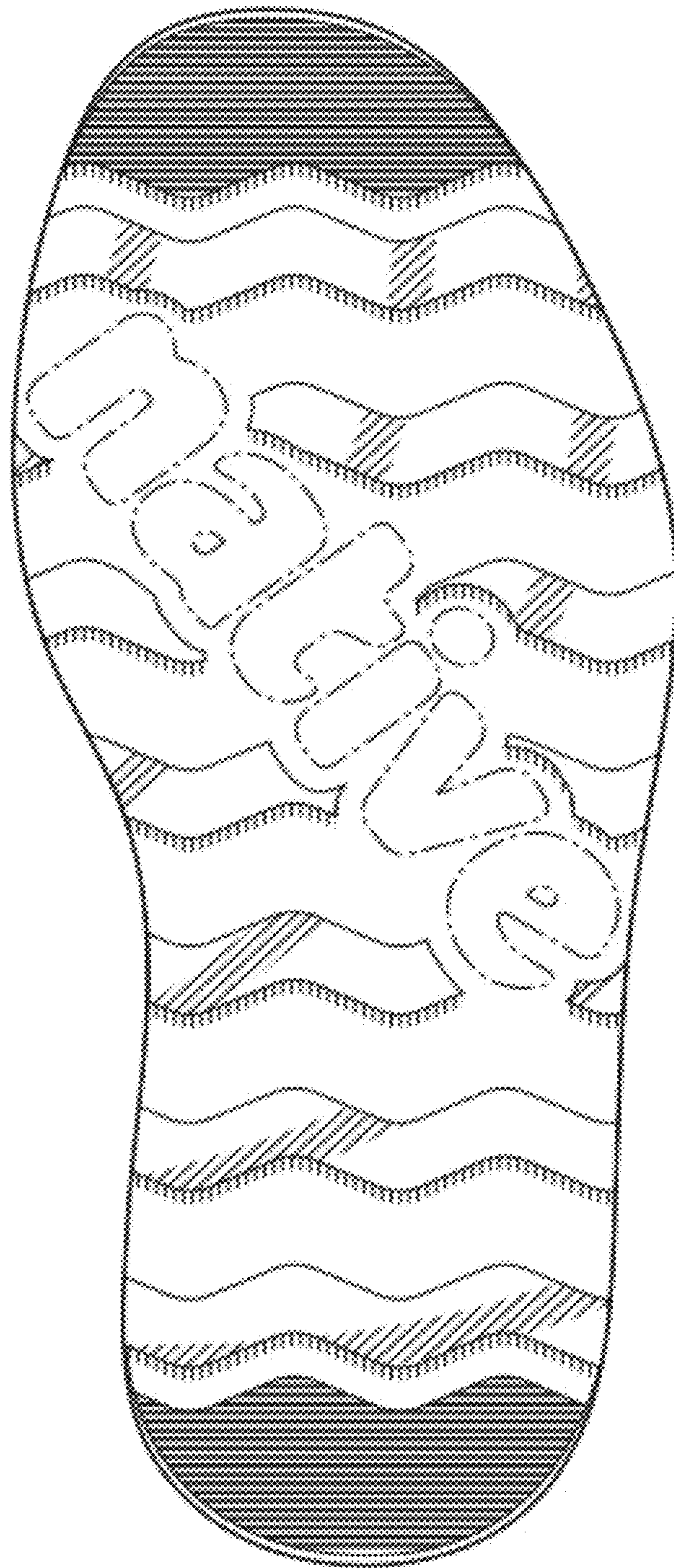

FIG. 2