



US00D659360S

(12) **United States Design Patent**
Jolicoeur

(10) **Patent No.:** **US D659,360 S**

(45) **Date of Patent:** **** May 15, 2012**

(54) **SHOE SOLE**

(75) Inventor: **Jason Jolicoeur**, Stoughton, MA (US)

(73) Assignee: **C. & J. Clark International Limited**
(GB)

(**) Term: **14 Years**

(21) Appl. No.: **29/398,272**

(22) Filed: **Jul. 28, 2011**

(51) **LOC (9) Cl.** **02-04**

(52) **U.S. Cl.** **D2/953; D2/951**

(58) **Field of Classification Search** D2/902,
D2/906, 908, 916, 918, 925, 946-962, 977;
36/3 B, 22 R, 24.5, 25 R, 28, 32 R, 34 R,
36/59 C, 67 A, 103

See application file for complete search history.

(56) **References Cited**

U.S. PATENT DOCUMENTS

5,203,097	A *	4/1993	Blair	36/59 C
D394,939	S *	6/1998	Avar	D2/955
D400,344	S *	11/1998	Avar	D2/954
D427,755	S *	7/2000	Tresser	D2/955
D432,762	S *	10/2000	Weege	D2/953
D459,865	S *	7/2002	Urie et al.	D2/955
D461,040	S *	8/2002	Urie et al.	D2/955
D511,880	S *	11/2005	Caine	D2/908
D515,791	S *	2/2006	McClaskie	D2/953
7,101,604	B1 *	9/2006	Minges	428/141
D553,831	S *	10/2007	McClaskie	D2/952
D572,884	S *	7/2008	Belley et al.	D2/953
D599,991	S *	9/2009	McClaskie	D2/952
D601,783	S *	10/2009	Pizzuti	D2/908

D625,906 S * 10/2010 Zhang D2/898
D626,311 S * 11/2010 Zhang D2/898
2010/0251565 A1 * 10/2010 Litchfield et al. 36/28

* cited by examiner

Primary Examiner — T. Chase Nelson

(74) *Attorney, Agent, or Firm* — St. Onge Steward Johnston
& Reens LLC

(57) **CLAIM**

The ornamental design for a shoe sole, as shown and described.

DESCRIPTION

FIG. 1 is a bottom, front and right side perspective view of a shoe sole in accordance with the new design; FIG. 2 is a bottom plan view thereof; FIG. 3 is a left side elevation view thereof; FIG. 4 is a right side elevation view thereof; FIG. 5 is a front view elevation thereof; FIG. 6 is a rear elevation view thereof; and, FIG. 7 is a partial cross-sectional view along the line 7-7 of FIG. 2.

The shoe upper shown in broken lines in FIGS. 1-6 is an illustration of environmental structure only and forms no part of the claimed design.

The trademark and logo elements shown in the shoe sole in broken lines in FIGS. 1-3 and 6 are an illustration of environmental structure only and form no part of the claimed design. The portion of the shoe upper in broken lines in FIG. 7 is an illustration of environmental structure only and forms no part of the claimed design.

1 Claim, 7 Drawing Sheets

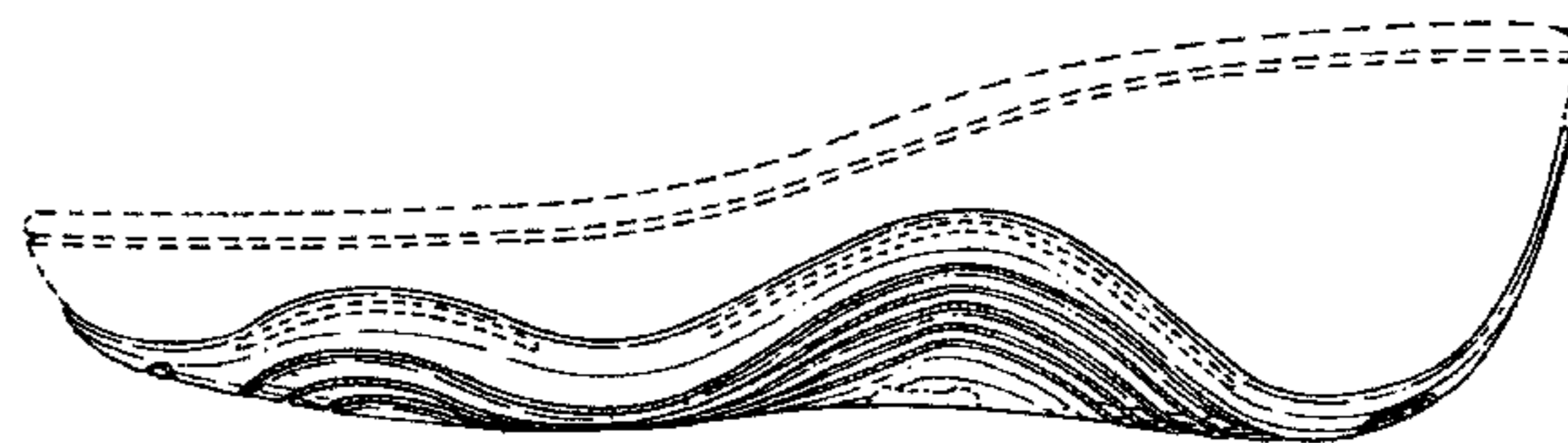
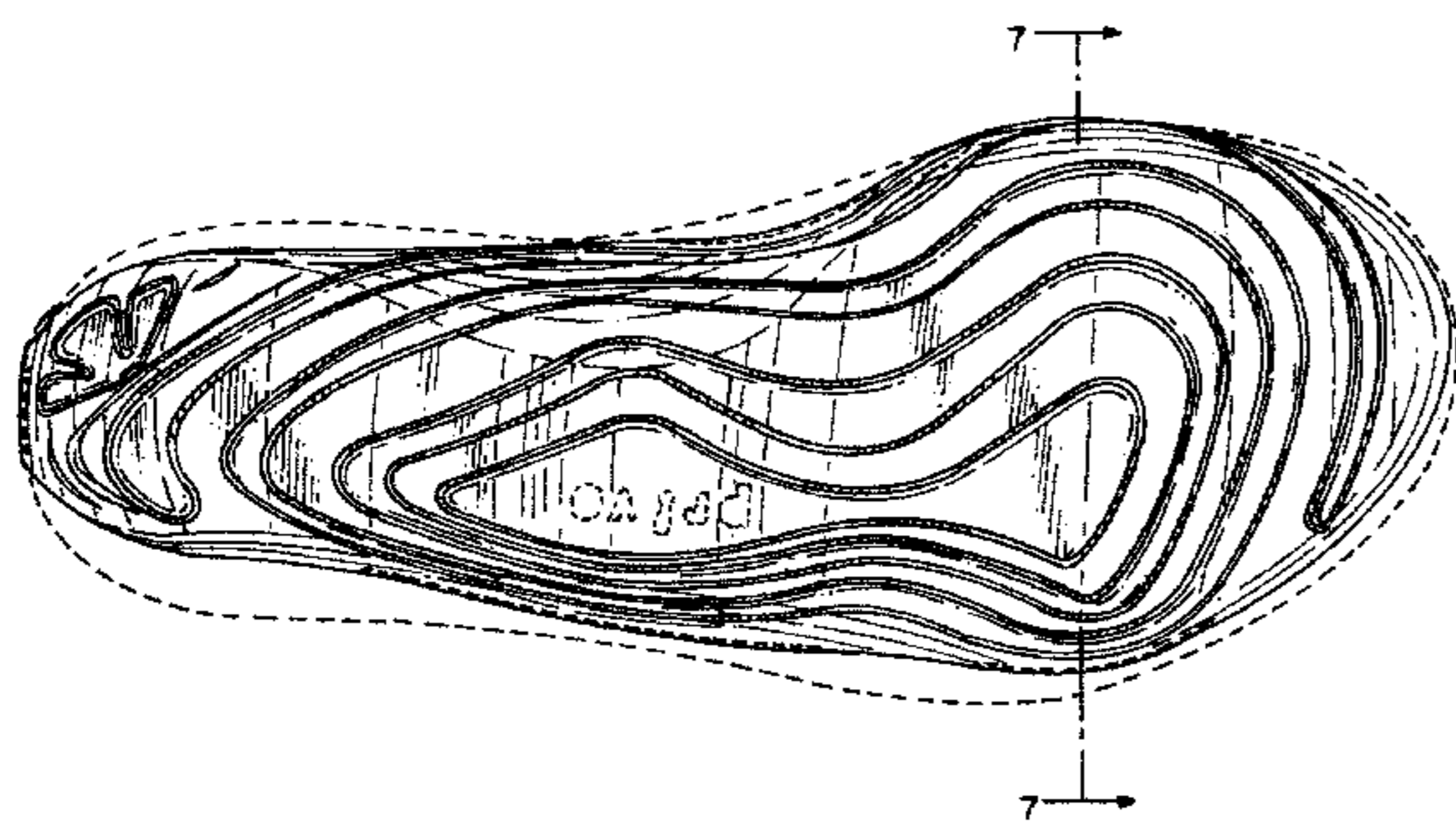

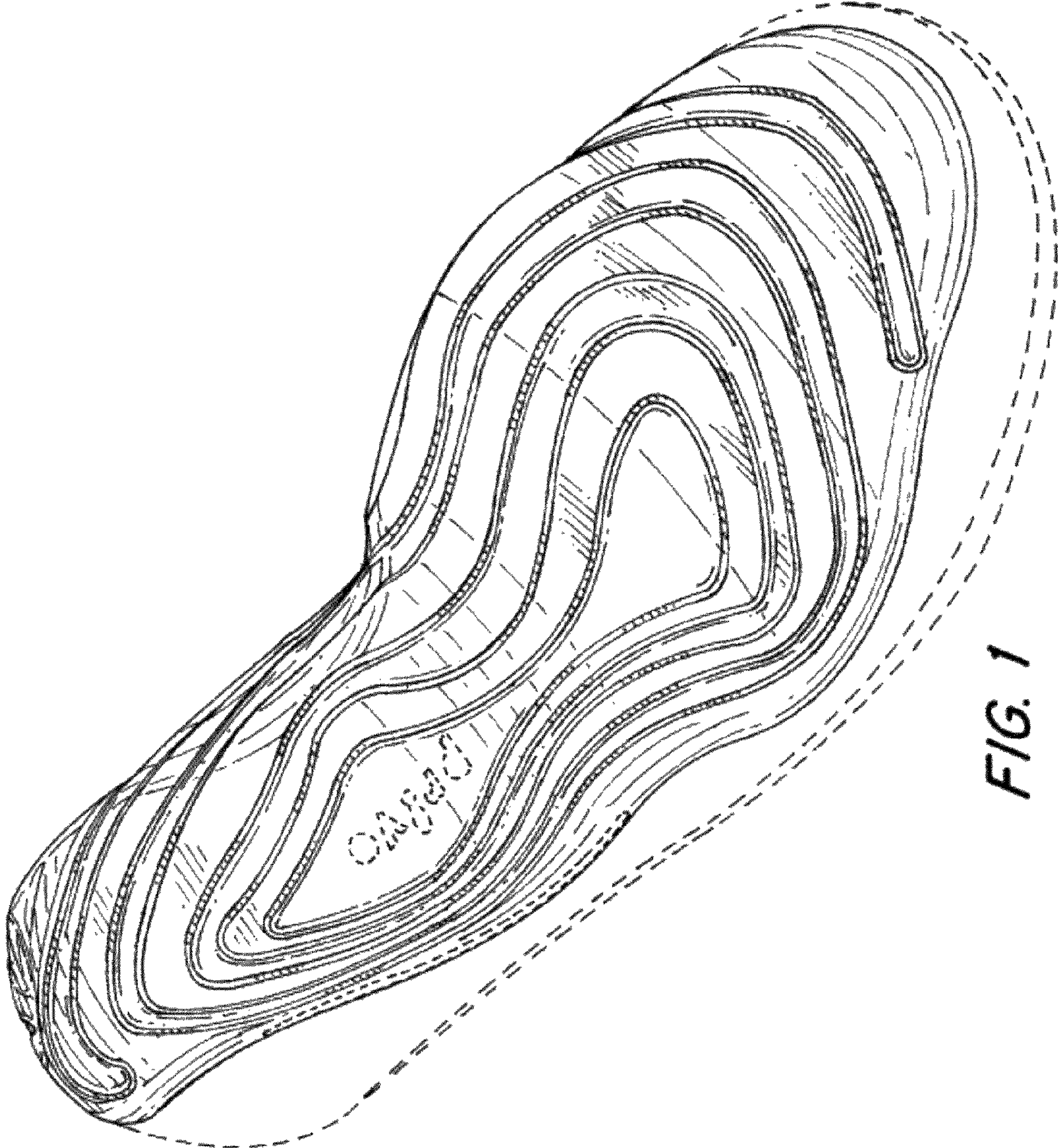

FIG. 1

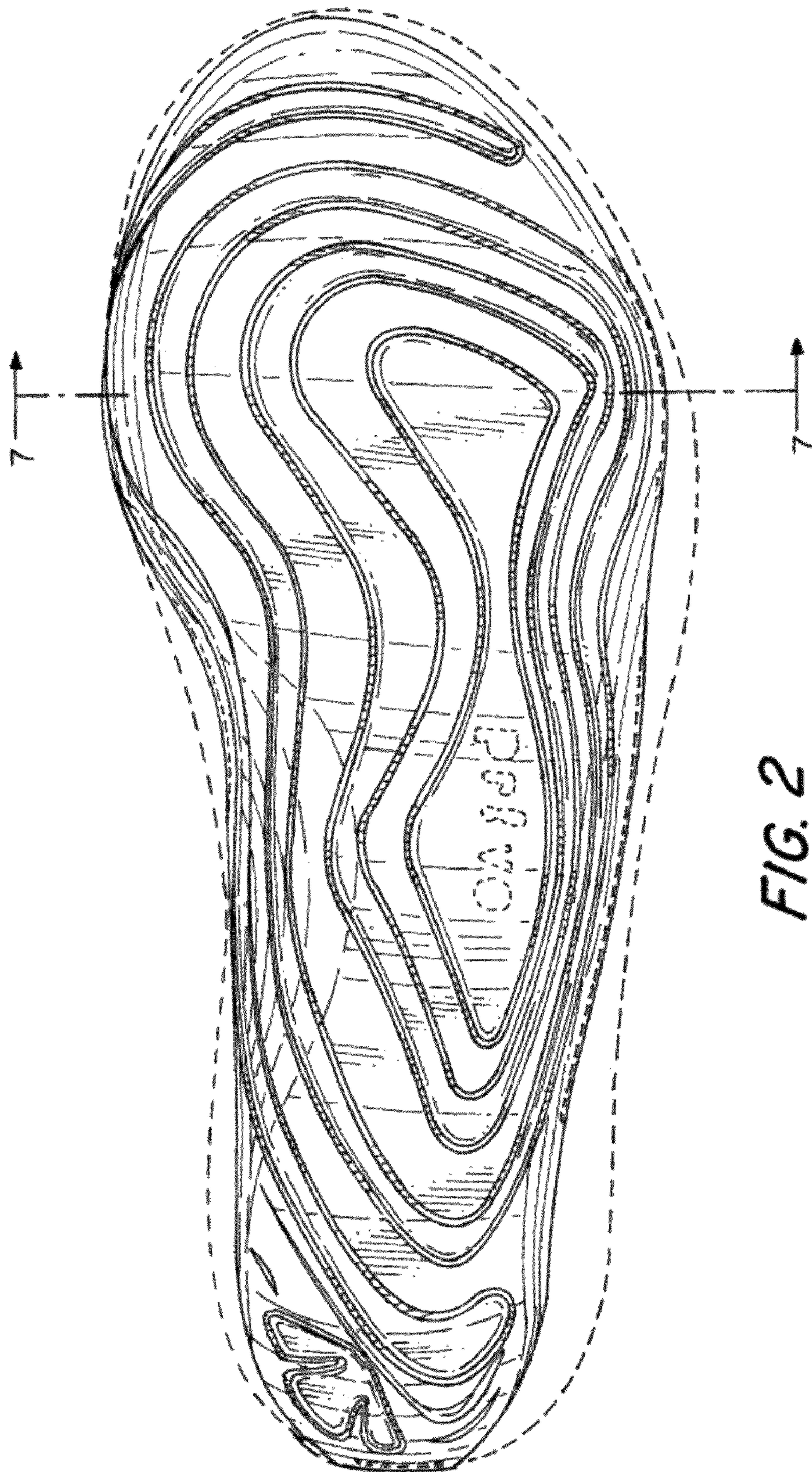

FIG. 2

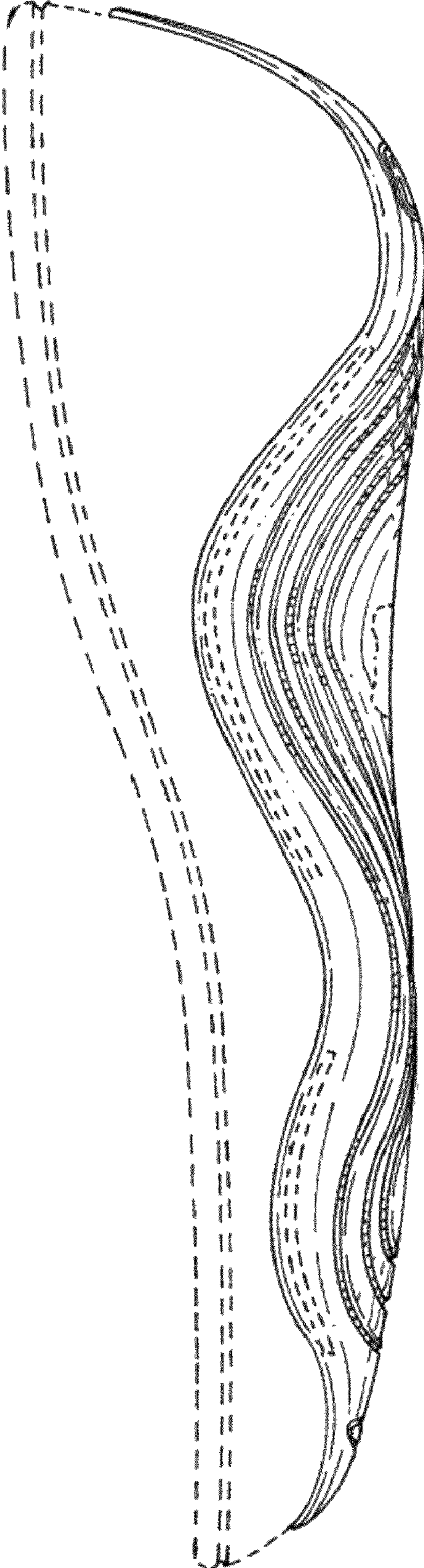

FIG. 3

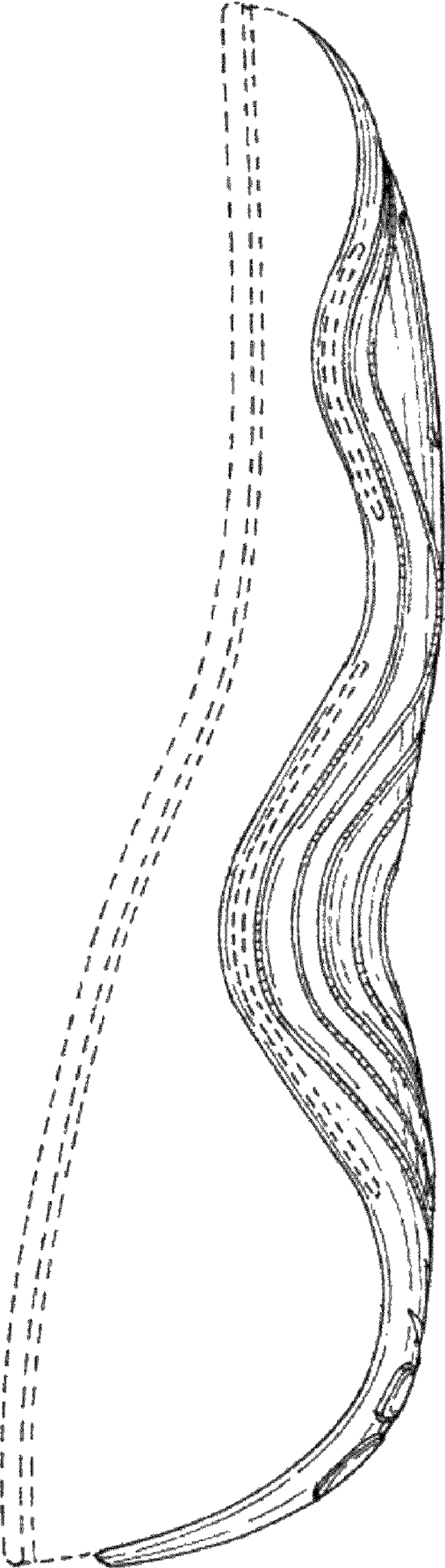

FIG. 4

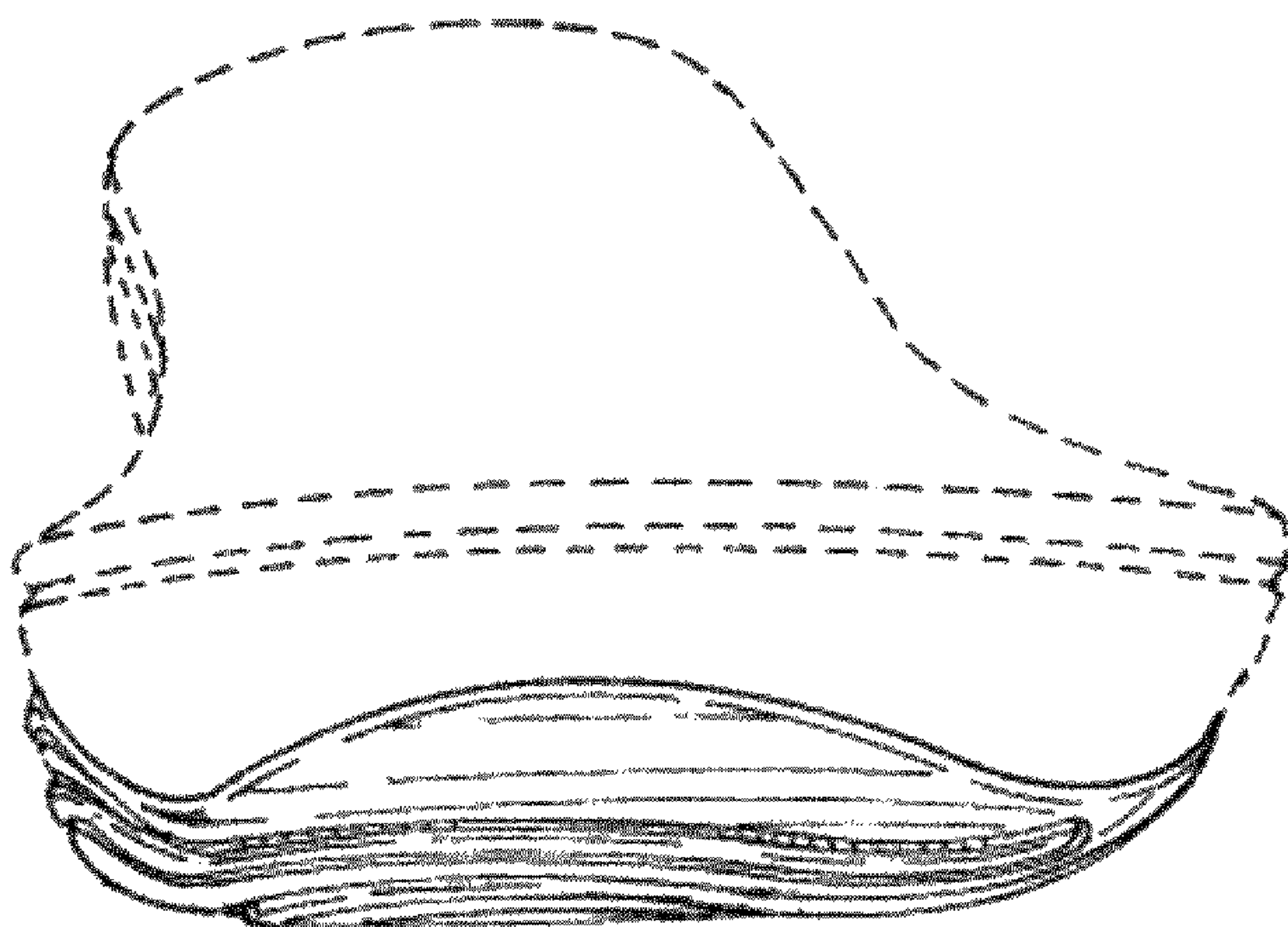

FIG. 5

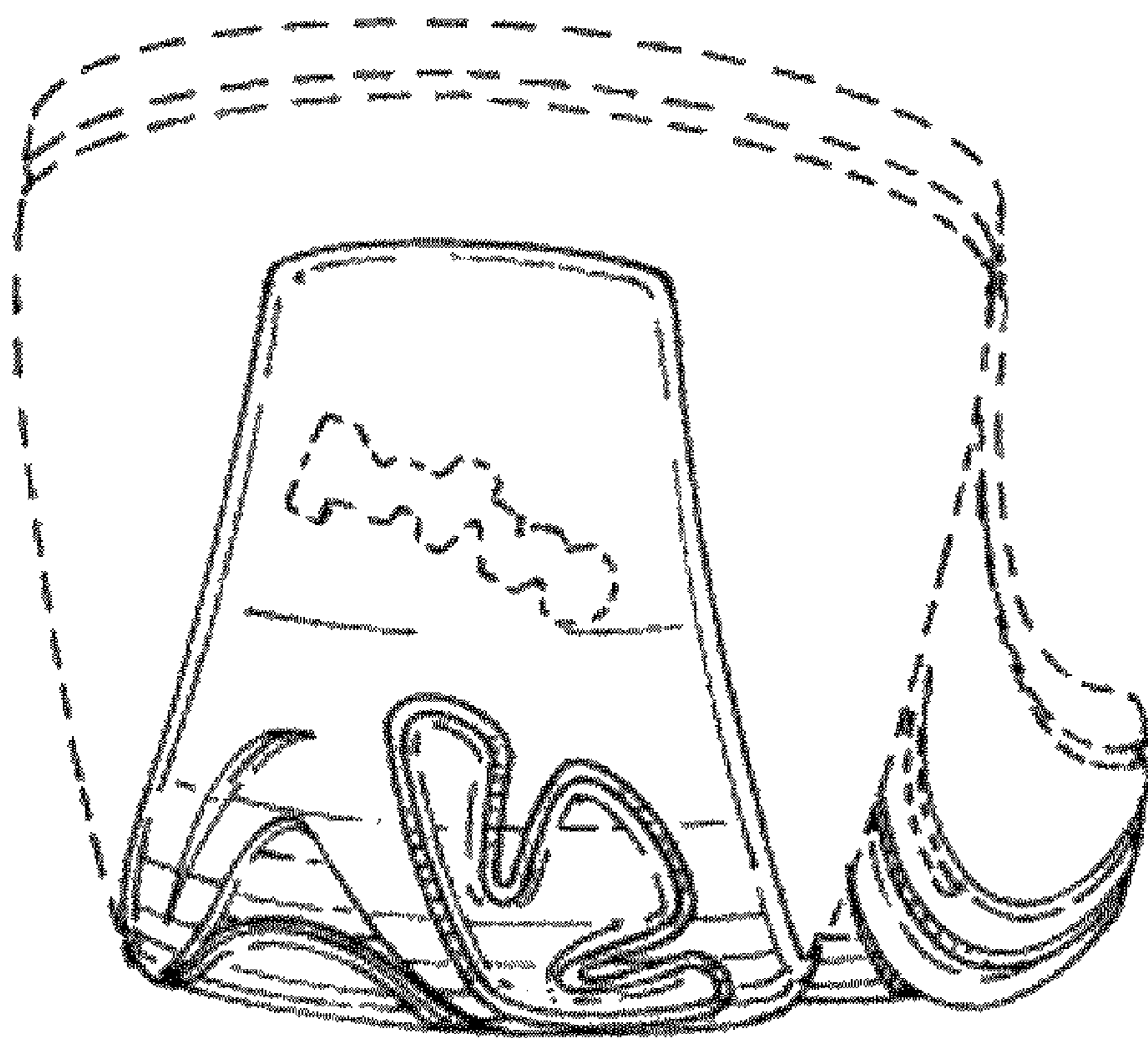

FIG. 6

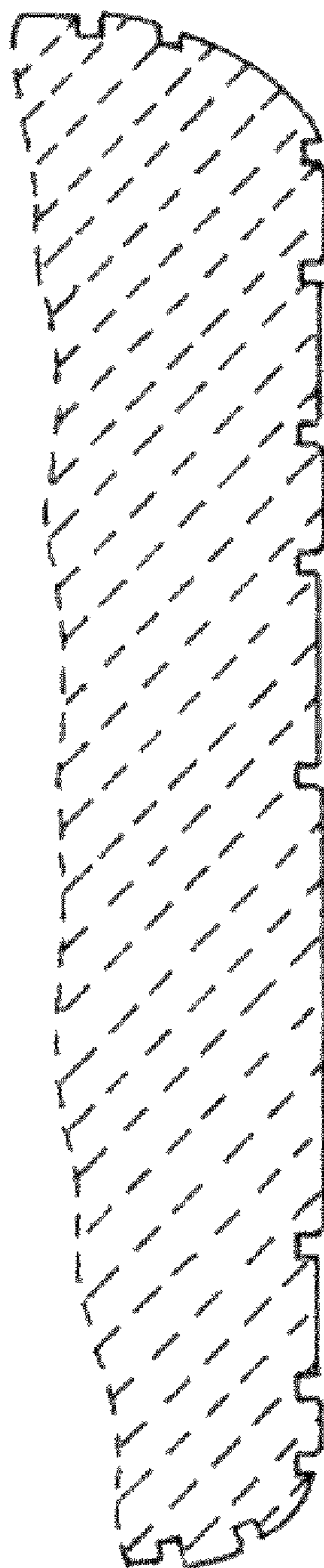

FIG. 7