

US00D659359S

(12) **United States Design Patent**
Van Zyll De Jong et al.

(10) **Patent No.:** **US D659,359 S**
(45) **Date of Patent:** **** May 15, 2012**

(54) **SHOE SOLE**

(75) Inventors: **Damian Van Zyll De Jong**, Vancouver (CA); **Matthew Philip Dorrington Penner**, Vancouver (CA)

(73) Assignee: **Native Shoes, Ltd.**, Central, Hong Kong (CN)

(**) Term: **14 Years**

(21) Appl. No.: **29/397,938**

(22) Filed: **Jul. 22, 2011**

(51) **LOC (9) Cl.** **02-04**

(52) **U.S. Cl.** **D2/953; D2/951; D2/960**

(58) **Field of Classification Search** D2/902,
D2/906, 908, 916, 918, 925, 946-962, 977;
36/3 B, 22 R, 24.5, 25 R, 28, 32 R, 34 R,
36/59 C, 67 A, 103

See application file for complete search history.

(56) **References Cited**

U.S. PATENT DOCUMENTS

D117,585 S *	11/1939	Sperry	D2/953
D237,426 S	11/1975	Thornberry	
D240,371 S	7/1976	Shelly et al.	
D248,513 S	7/1978	Soler	
D262,496 S	1/1982	DeCoster	
D272,963 S *	3/1984	Muller et al.	D2/908
D322,881 S *	1/1992	Bushman	D2/953
D324,448 S *	3/1992	Blissett	D2/953
D329,131 S *	9/1992	Ostberg	D2/953
D378,471 S *	3/1997	Winson	D2/953
D450,178 S *	11/2001	Boncutter	D2/917
D455,895 S *	4/2002	Yang	D2/955
D482,855 S	12/2003	Magro	
D529,697 S *	10/2006	Earle	D2/960
D540,514 S *	4/2007	Hendricks	D2/916
D540,516 S *	4/2007	Weitzman	D2/953

D547,035 S *	7/2007	Belley et al.	D2/953
7,281,343 B2 *	10/2007	Riha et al.	36/59 C
D558,958 S *	1/2008	Motomura	D2/916
D577,180 S	9/2008	Della Valle	
D577,181 S *	9/2008	Della Valle	D2/907
D580,638 S *	11/2008	McClaskie	D2/953
D590,138 S	4/2009	Cofinco	
D593,741 S *	6/2009	Vico et al.	D2/960
D596,385 S *	7/2009	McDade et al.	D2/953
D604,482 S *	11/2009	Fletcher	D2/917
D626,312 S *	11/2010	Della Valle et al.	D2/908
D628,365 S *	12/2010	Bourdin et al.	D2/908
D634,519 S *	3/2011	Choi	D2/902
D636,155 S *	4/2011	Della Valle et al.	D2/907
D640,046 S *	6/2011	Claassen	D2/961
D641,145 S *	7/2011	Della Valle et al.	D2/953
D651,387 S *	1/2012	Van Zyll De Jong et al. .	D2/969
D651,388 S *	1/2012	Van Zyll De Jong et al. .	D2/969
D651,389 S *	1/2012	Van Zyll De Jong et al. .	D2/969
D651,390 S *	1/2012	Van Zyll De Jong et al. .	D2/969
2005/0060914 A1 *	3/2005	Fuerst	36/102
2008/0263905 A1 *	10/2008	Tai	36/25 R
2010/0281714 A1 *	11/2010	Carboy et al.	36/25 R

* cited by examiner

Primary Examiner — T. Chase Nelson

(74) *Attorney, Agent, or Firm* — Ingrassia Fisher & Lorenz, P.C.

(57) **CLAIM**

The ornamental design for a shoe sole, as shown and described.

DESCRIPTION

FIG. 1 is a perspective view of a shoe sole, showing the design; and,
FIG. 2 is a bottom view of the shoe sole shown in FIG. 1.
Broken lines in the figures are for purposes of illustrating portions of the shoe sole that form no part of the claimed design.

1 Claim, 2 Drawing Sheets

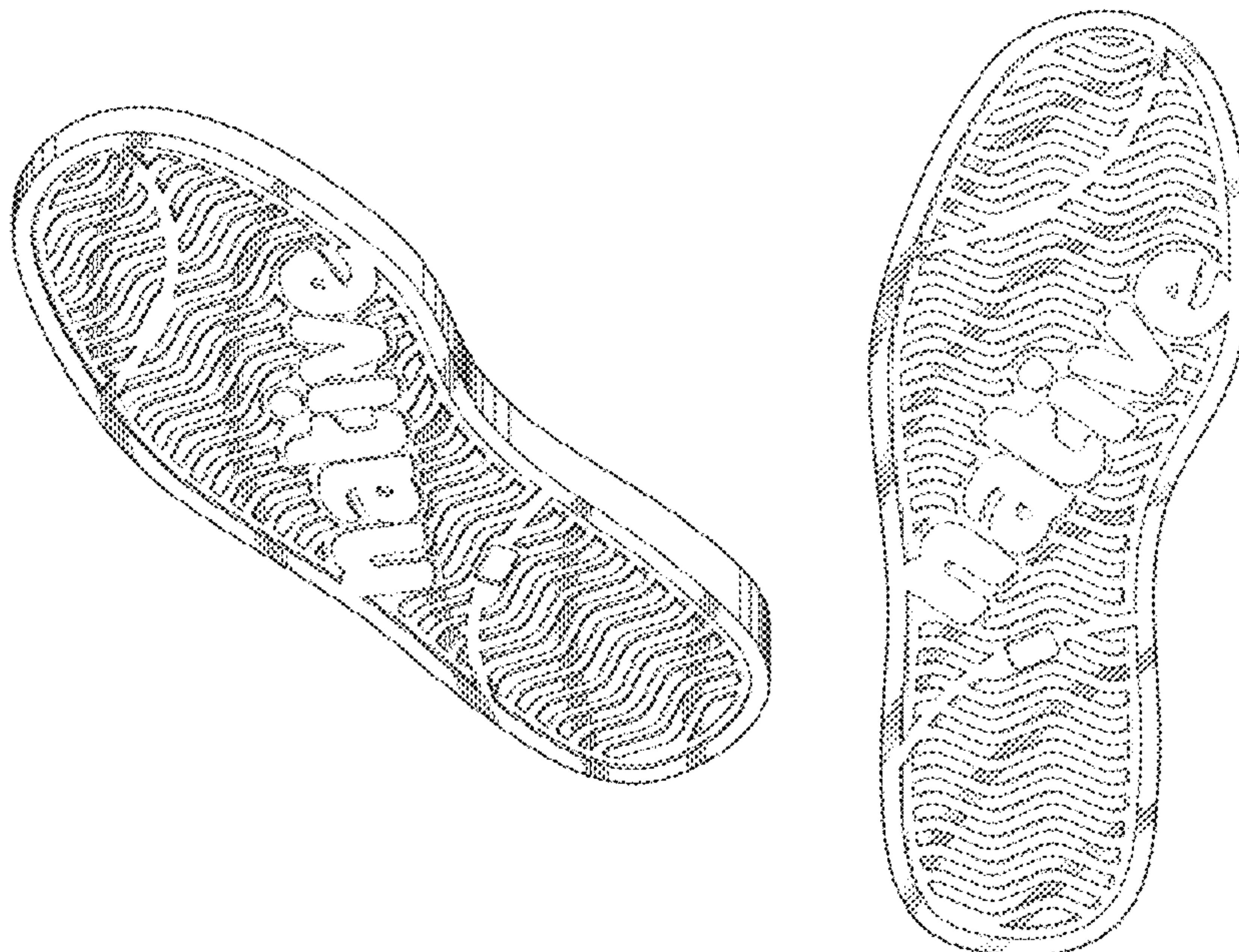



FIG. 1

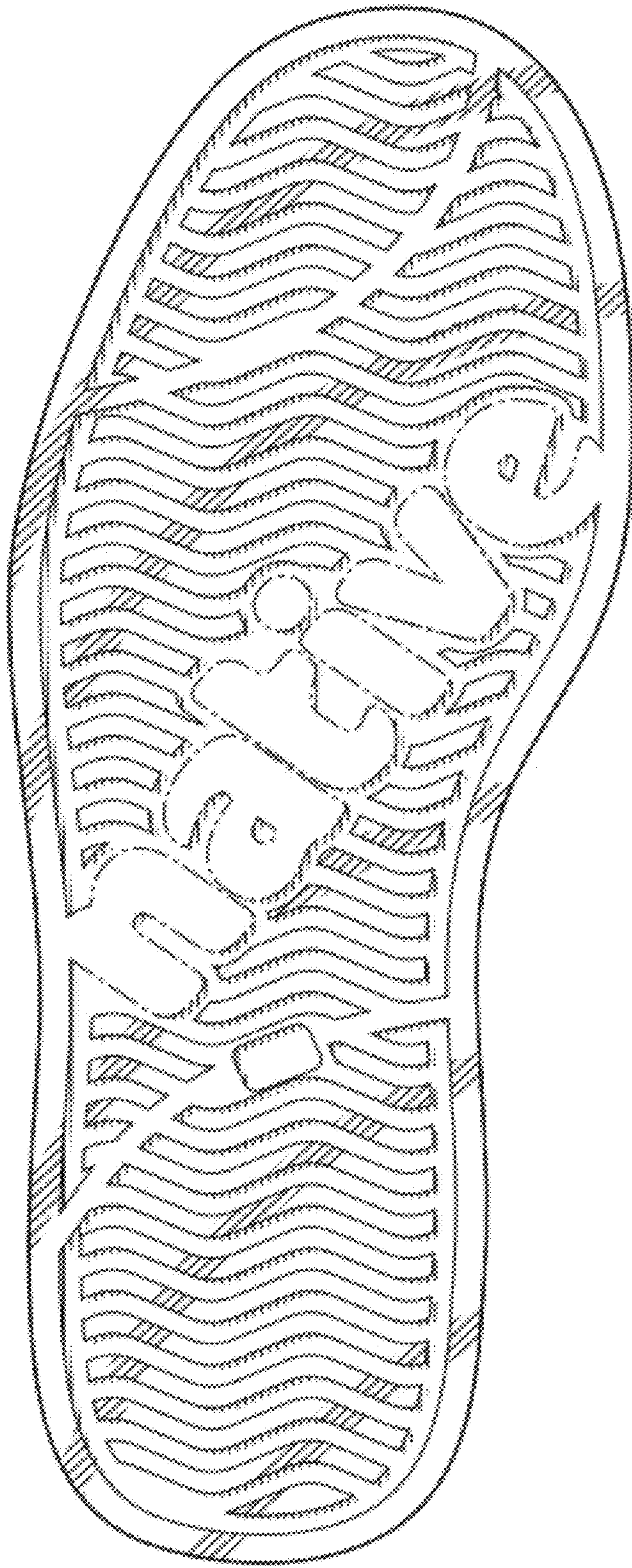

FIG. 2