



US00D659358S

(12) **United States Design Patent**
Van Zyll De Jong et al.

(10) **Patent No.:** **US D659,358 S**

(45) **Date of Patent:** **** May 15, 2012**

(54) **SHOE SOLE**

(75) Inventors: **Damian Van Zyll De Jong**, Vancouver (CA); **Matthew Philip Dorrington Penner**, Vancouver (CA)

(73) Assignee: **Native Shoes, Lt.**, Central, Hong Kong (CN)

(**) Term: **14 Years**

(21) Appl. No.: **29/397,865**

(22) Filed: **Jul. 21, 2011**

(51) **LOC (9) Cl.** **02-04**

(52) **U.S. Cl.** **D2/953; D2/960; D2/951**

(58) **Field of Classification Search** D2/902, D2/906, 908, 916, 918, 925, 946-962, 977; 36/3 B, 22 R, 24.5, 25 R, 28, 32 R, 34 R, 36/59 C, 67 A, 103
See application file for complete search history.

(56) **References Cited**

U.S. PATENT DOCUMENTS

D107,977 S *	1/1938	Tansley	D2/953
D117,585 S *	11/1939	Sperry	D2/953
D249,298 S *	9/1978	Senter	D2/908
D255,171 S *	6/1980	Bowers	D2/908
D272,963 S *	3/1984	Muller et al.	D2/908
D296,379 S *	6/1988	Lee	D2/908
D326,181 S *	5/1992	Katz et al.	D2/960
D330,973 S *	11/1992	Hatfield	D2/953
D332,692 S *	1/1993	Hatfield et al.	D2/953
D366,354 S *	1/1996	Yoshikawa et al.	D2/953
D378,471 S *	3/1997	Winson	D2/953
D410,962 S *	6/1999	Iwahashi	D2/902

D450,178 S *	11/2001	Boncutter	D2/917
D529,697 S *	10/2006	Earle	D2/960
D540,514 S *	4/2007	Hendricks	D2/916
D577,180 S *	9/2008	Della Valle	D2/907
D581,640 S *	12/2008	Earle	D2/956
D590,138 S *	4/2009	Cofinco	D2/902
D590,579 S *	4/2009	Cofinco	D2/902
D591,031 S *	4/2009	Cofinco	D2/902
D593,741 S *	6/2009	Vico et al.	D2/960
D613,041 S *	4/2010	Thompson	D2/902
D628,776 S *	12/2010	Cofinco	D2/908
D634,519 S *	3/2011	Choi	D2/902
D636,155 S *	4/2011	Della Valle et al.	D2/907
D637,798 S *	5/2011	Della Valle et al.	D2/908
D641,145 S *	7/2011	Della Valle et al.	D2/953
2007/0227040 A1 *	10/2007	Kilgore et al.	36/25 R
2009/0200763 A1 *	8/2009	Adams et al.	280/11.19
2010/0281714 A1 *	11/2010	Carboy et al.	36/25 R

* cited by examiner

Primary Examiner — T. Chase Nelson

(74) *Attorney, Agent, or Firm* — Ingrassia Fisher & Lorenz, P.C.

(57) **CLAIM**

The ornamental design for a shoe sole, as shown and described.

DESCRIPTION

FIG. 1 is a perspective view of a shoe sole, showing the design; and,
FIG. 2 is a bottom view of the shoe sole shown in FIG. 1. Broken lines in the figures are for purposes of illustrating portions of the shoe sole that form no part of the claimed design.

1 Claim, 2 Drawing Sheets

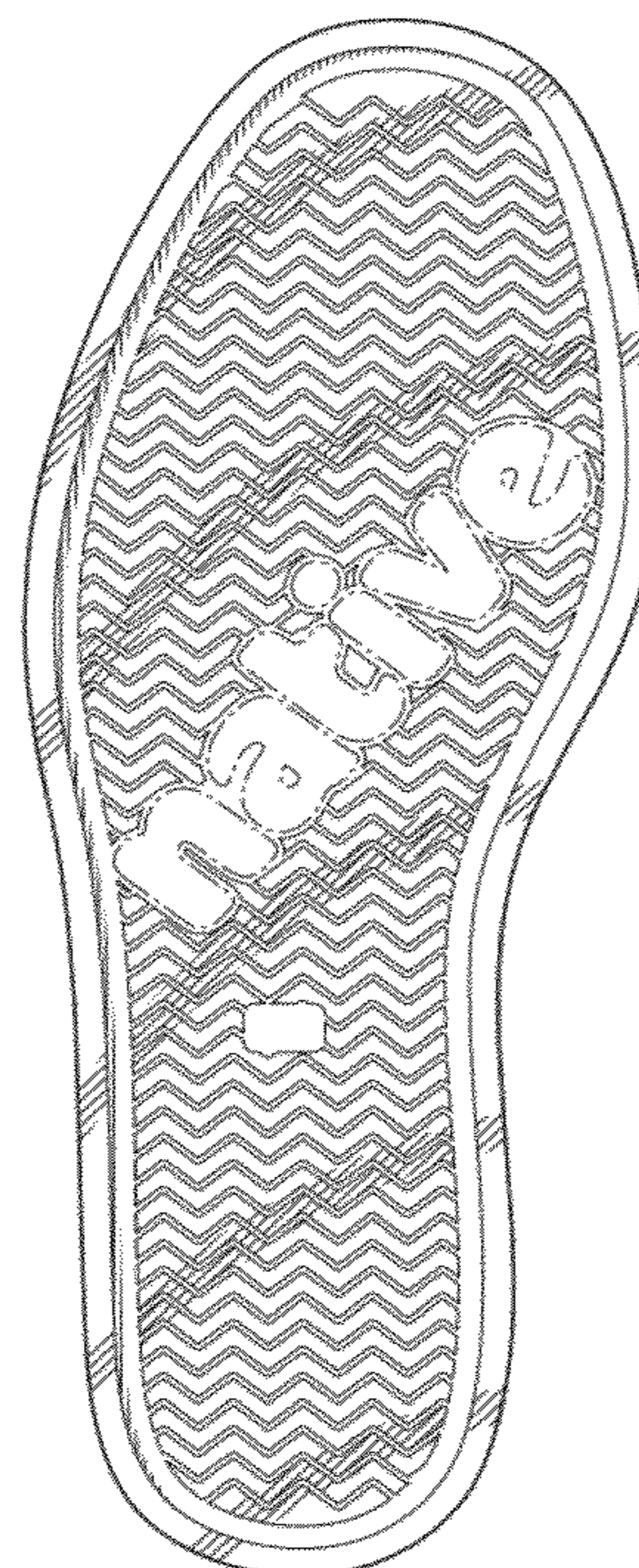
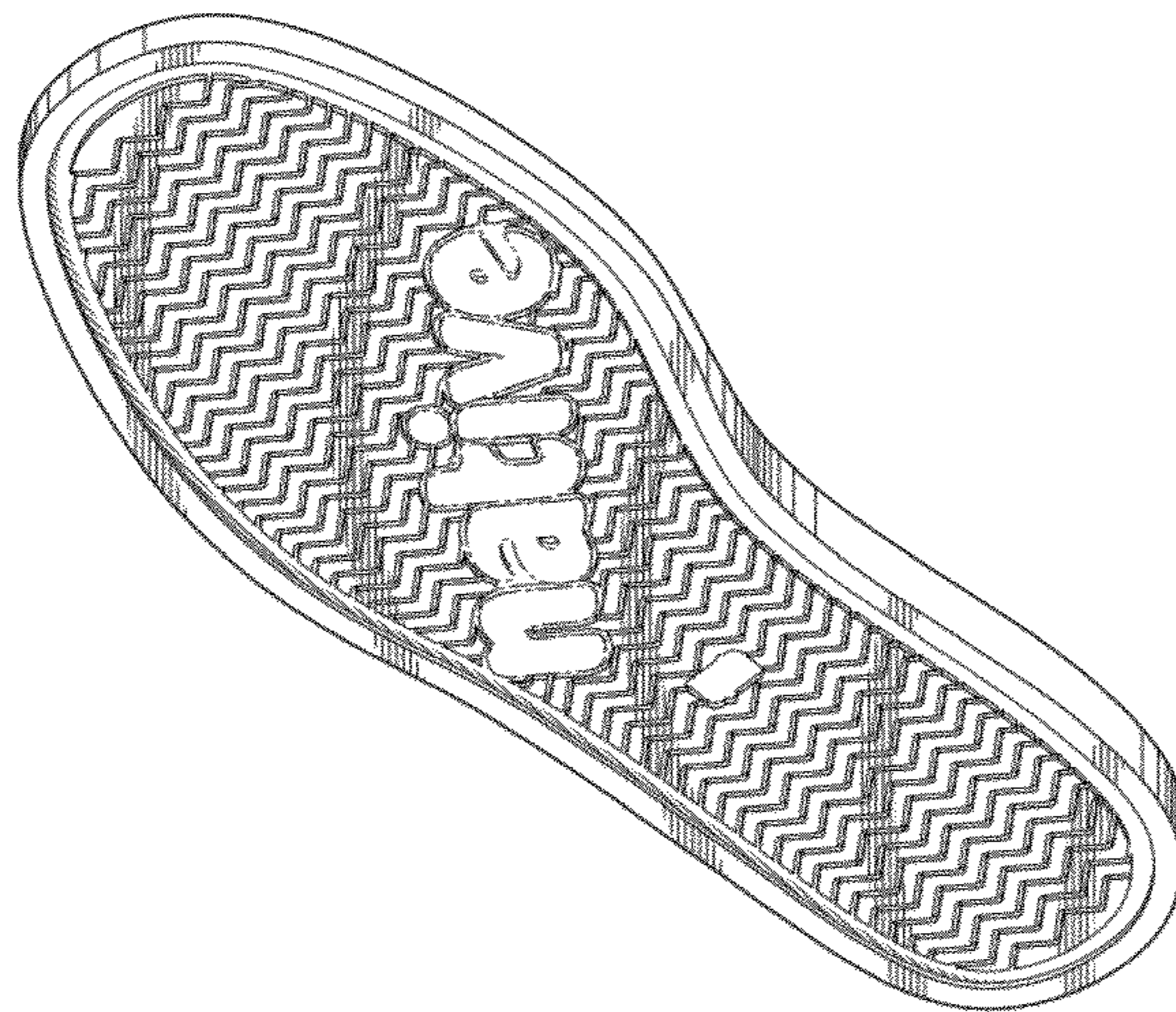

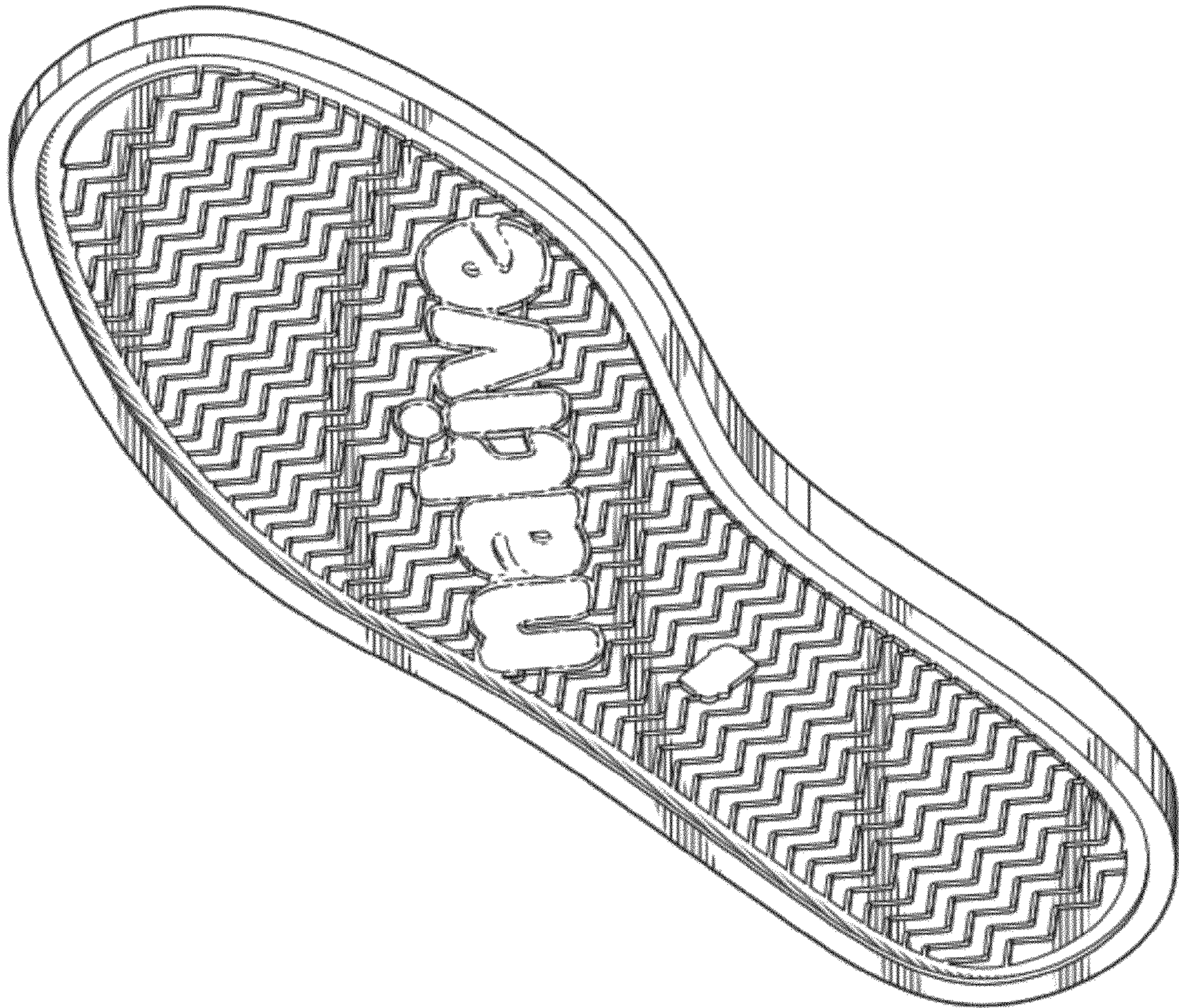

FIG. 1

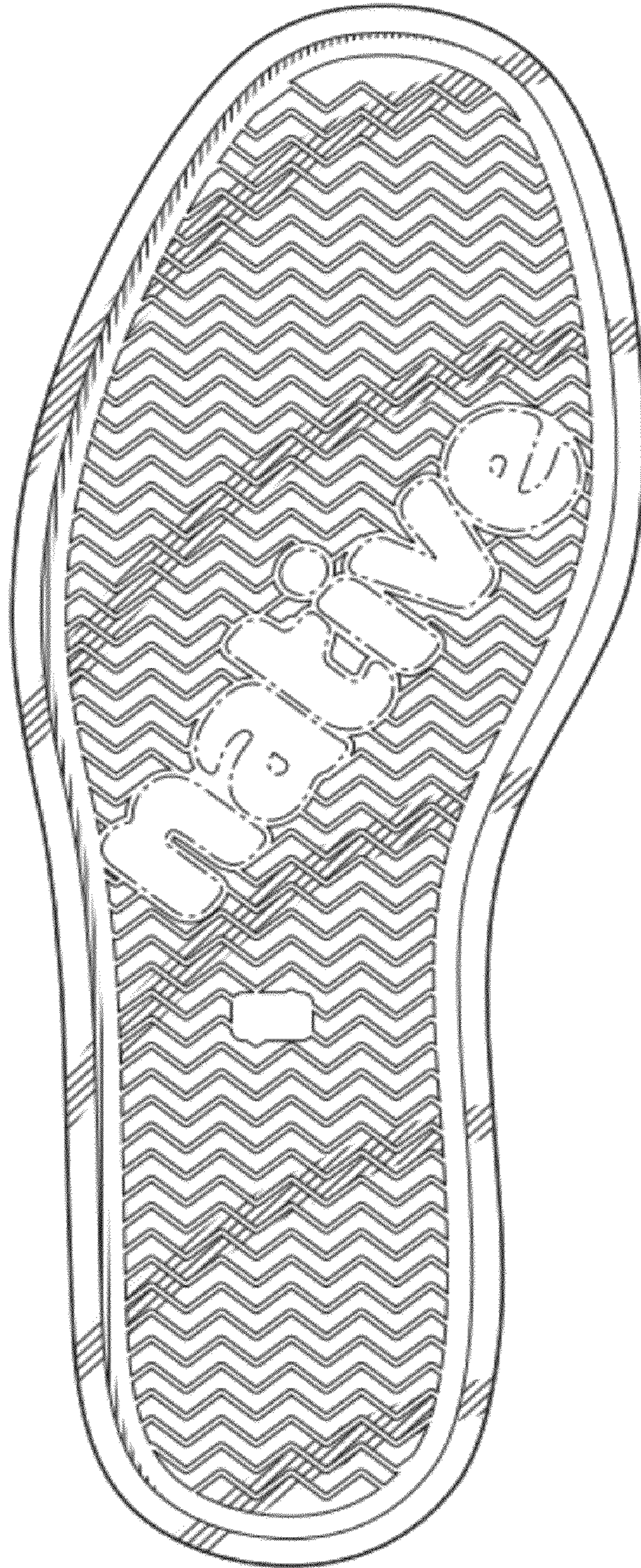

FIG. 2