



US00D659343S

(12) **United States Design Patent**
Saitou et al.

(10) **Patent No.:** **US D659,343 S**

(45) **Date of Patent:** **** May 8, 2012**

(54) **MONITOR PANEL FOR A CONSTRUCTION VEHICLE**

(75) Inventors: **Tomohiro Saitou**, Hiratsuka (JP); **Takeo Ito**, Yokohama (JP); **Masahiko Hosaka**, Hiratsuka (JP)

(73) Assignee: **Komatsu Ltd.**, Tokyo (JP)

(**) Term: **14 Years**

(21) Appl. No.: **29/394,762**

(22) Filed: **Jun. 21, 2011**

(30) **Foreign Application Priority Data**

Dec. 22, 2010 (JP) 2010-030662

(51) **LOC (9) Cl.** **12-05**

(52) **U.S. Cl.** **D34/35; D15/28**

(58) **Field of Classification Search** D15/28;
D34/34, 35; D12/192, 400, 415; 180/19.1,
180/19.3, 90; 296/70; 280/43.12, 752
See application file for complete search history.

(56) **References Cited**

U.S. PATENT DOCUMENTS

D277,795 S *	2/1985	Griffiths	D34/35
D371,345 S *	7/1996	Martino et al.	D14/339
D382,569 S *	8/1997	Esposito	D15/28
D407,075 S *	3/1999	Wung	D14/335
D432,963 S *	10/2000	Meinhardt	D12/192
D434,425 S *	11/2000	Rossow et al.	D15/28
D436,604 S *	1/2001	Rossow et al.	D15/28
D439,257 S *	3/2001	Rossow et al.	D15/28
D444,750 S *	7/2001	Meinhardt	D12/192
D519,132 S *	4/2006	Laux et al.	D15/28
D525,409 S *	7/2006	Cantrill et al.	D34/35
D527,665 S	9/2006	Koide et al.	
D529,052 S *	9/2006	Dolesh et al.	D15/28
D532,427 S *	11/2006	Kim	D15/28
D542,504 S	5/2007	Yanagida et al.	

D543,558 S *	5/2007	Dolesh et al.	D15/28
D555,676 S *	11/2007	Haubrich et al.	D15/28
D557,190 S *	12/2007	Young et al.	D12/192
D557,645 S *	12/2007	Akagawa et al.	D12/192
D563,624 S *	3/2008	Kato et al.	D34/35
D568,574 S *	5/2008	Kato et al.	D34/35
D578,272 S *	10/2008	Kato et al.	D34/35

(Continued)

FOREIGN PATENT DOCUMENTS

JP 1261381 S 1/2006

(Continued)

Primary Examiner — Mark Goodwin

(74) *Attorney, Agent, or Firm* — Fish & Richardson P.C.

(57) **CLAIM**

The ornamental design for a monitor panel for a construction vehicle, as shown and described.

DESCRIPTION

FIG. 1 is a front, top and right side perspective view of a monitor panel for a construction vehicle showing our new design;

FIG. 2 is a rear, bottom and left side perspective view thereof;

FIG. 3 is a rear view thereof;

FIG. 4 is a left side elevational view thereof;

FIG. 5 is an enlarged view of the portion indicated by lines 5-5 in FIG. 2;

FIG. 6 is an enlarged view of the portion indicated by lines 6-6 in FIG. 4;

FIG. 7 is an enlarged cross-sectional view of the portion indicated by lines 7-7 in FIG. 3, taken along line 7-7 in FIG. 4 with the internal structure omitted; and,

FIG. 8 is a referential view showing the article in use.

The features shown in broken lines in the drawings depict environmental subject matter only and form no part of the claimed design. The dot-dashed lines denote the boundary of the claim and form no part of the claimed design.

1 Claim, 8 Drawing Sheets

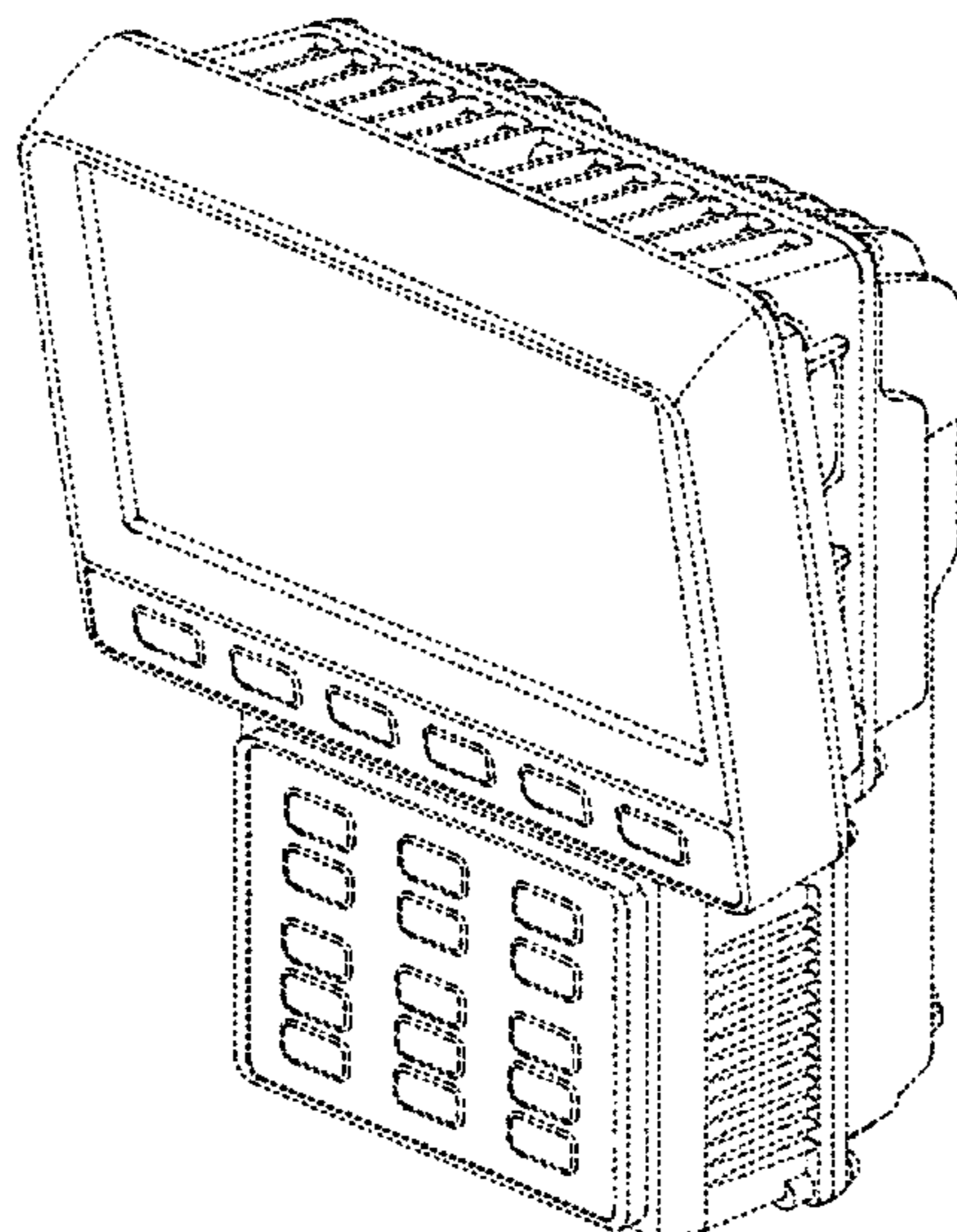

US D659,343 S

Page 2

U.S. PATENT DOCUMENTS

D581,624 S	*	11/2008	Kato	D34/35
D590,122 S	*	4/2009	Shaw et al.	D34/35
D599,075 S	*	8/2009	Shibata et al.	D34/35
D628,603 S	*	12/2010	Berning et al.	D15/28
D636,410 S	*	4/2011	Ono et al.	D15/28
D640,293 S	*	6/2011	Ono et al.	D15/28
D647,543 S	*	10/2011	Mori et al.	D15/28

FOREIGN PATENT DOCUMENTS

					1264964 S	3/2006
					1281501 S	9/2006
					2006-327308 A	12/2006

* cited by examiner

Fig. 1

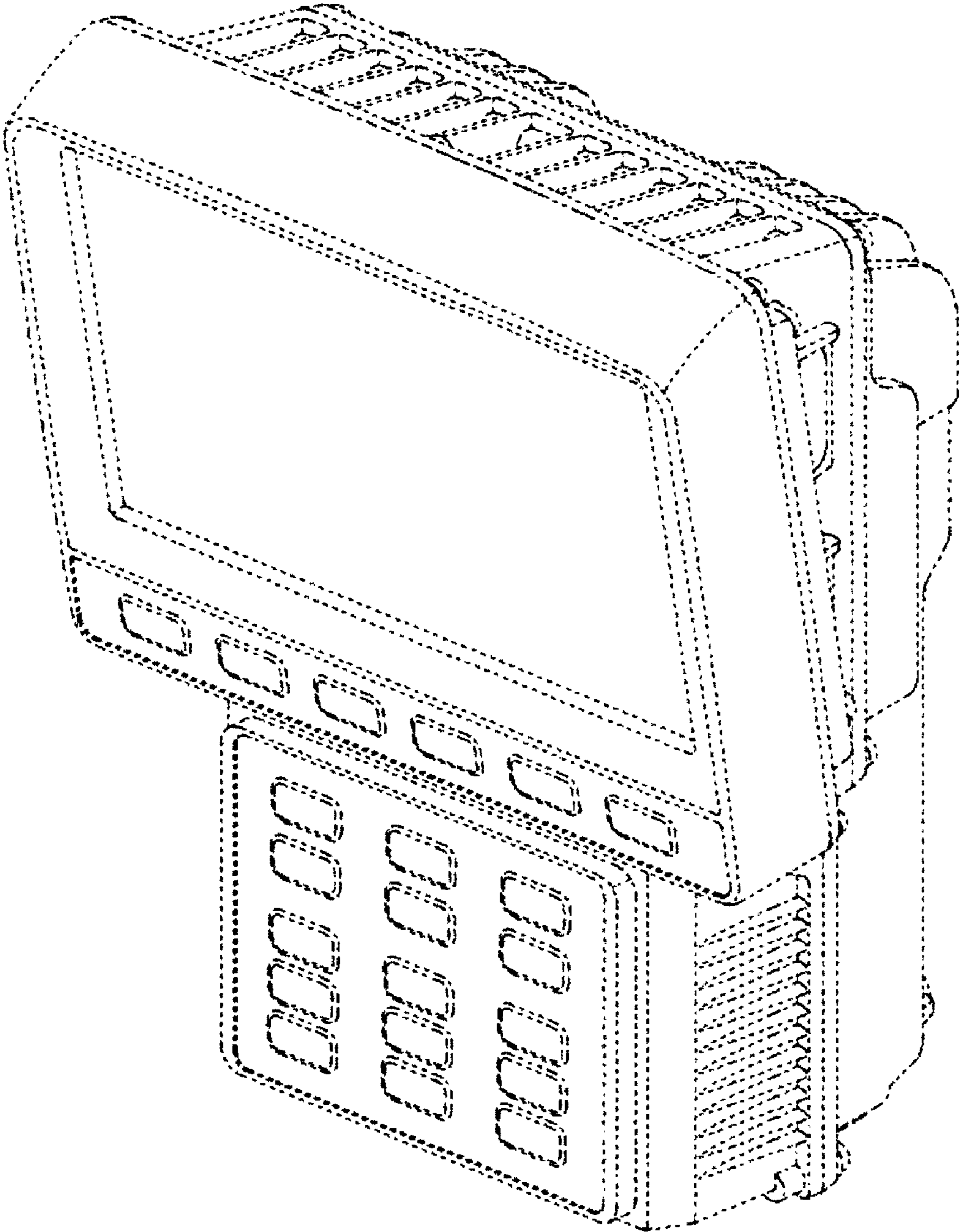

Fig. 2

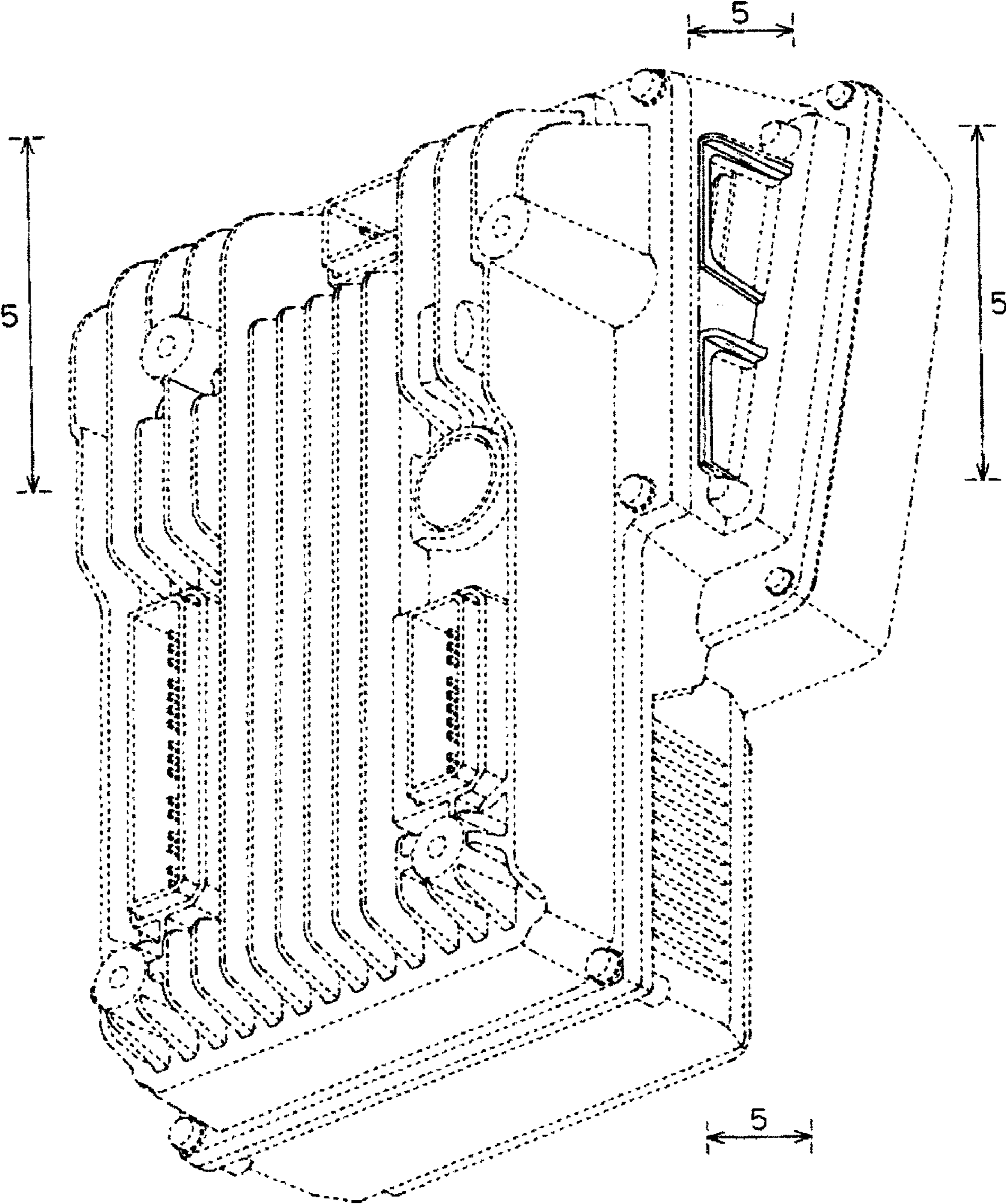

Fig. 3

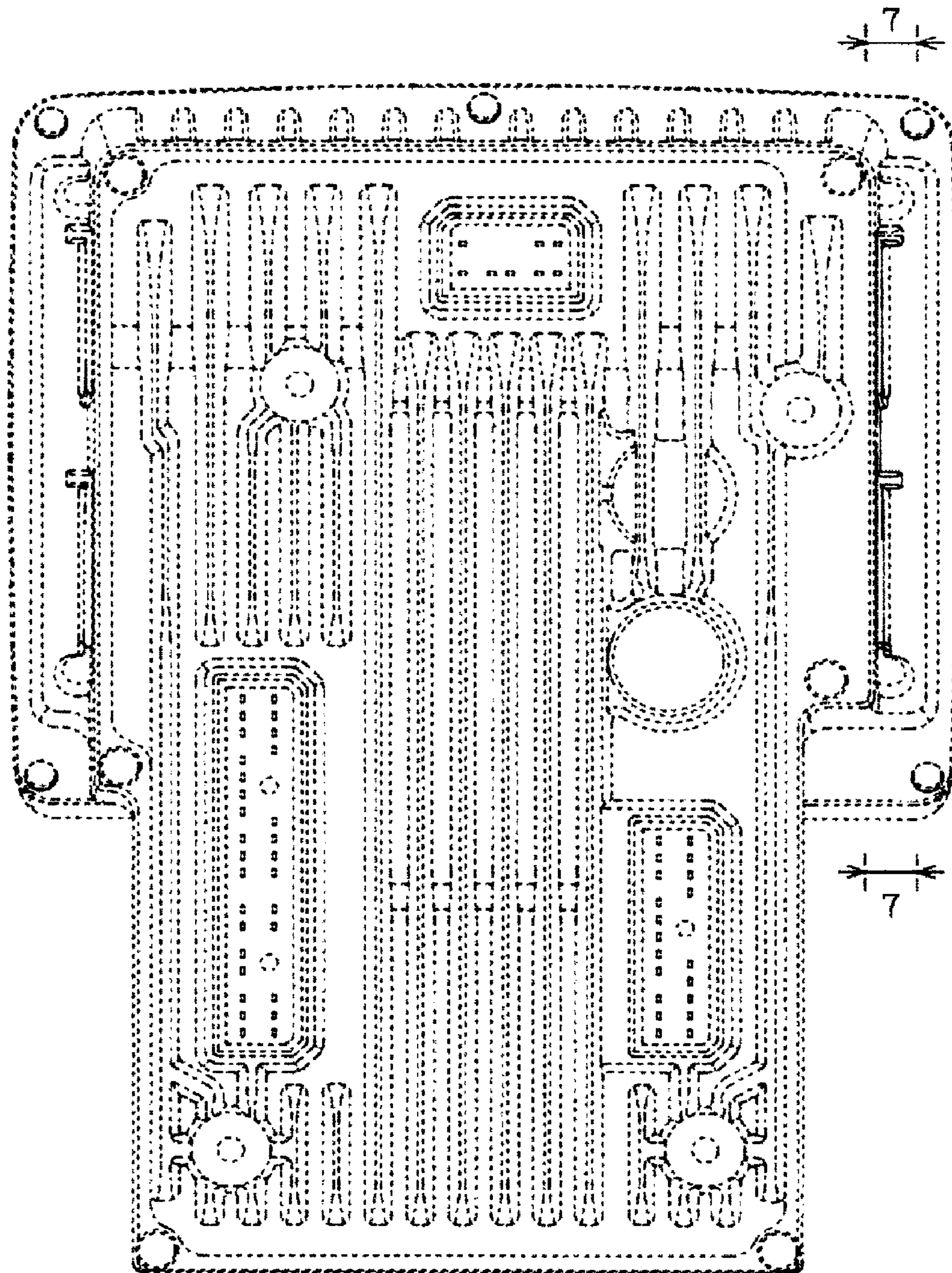

Fig. 4

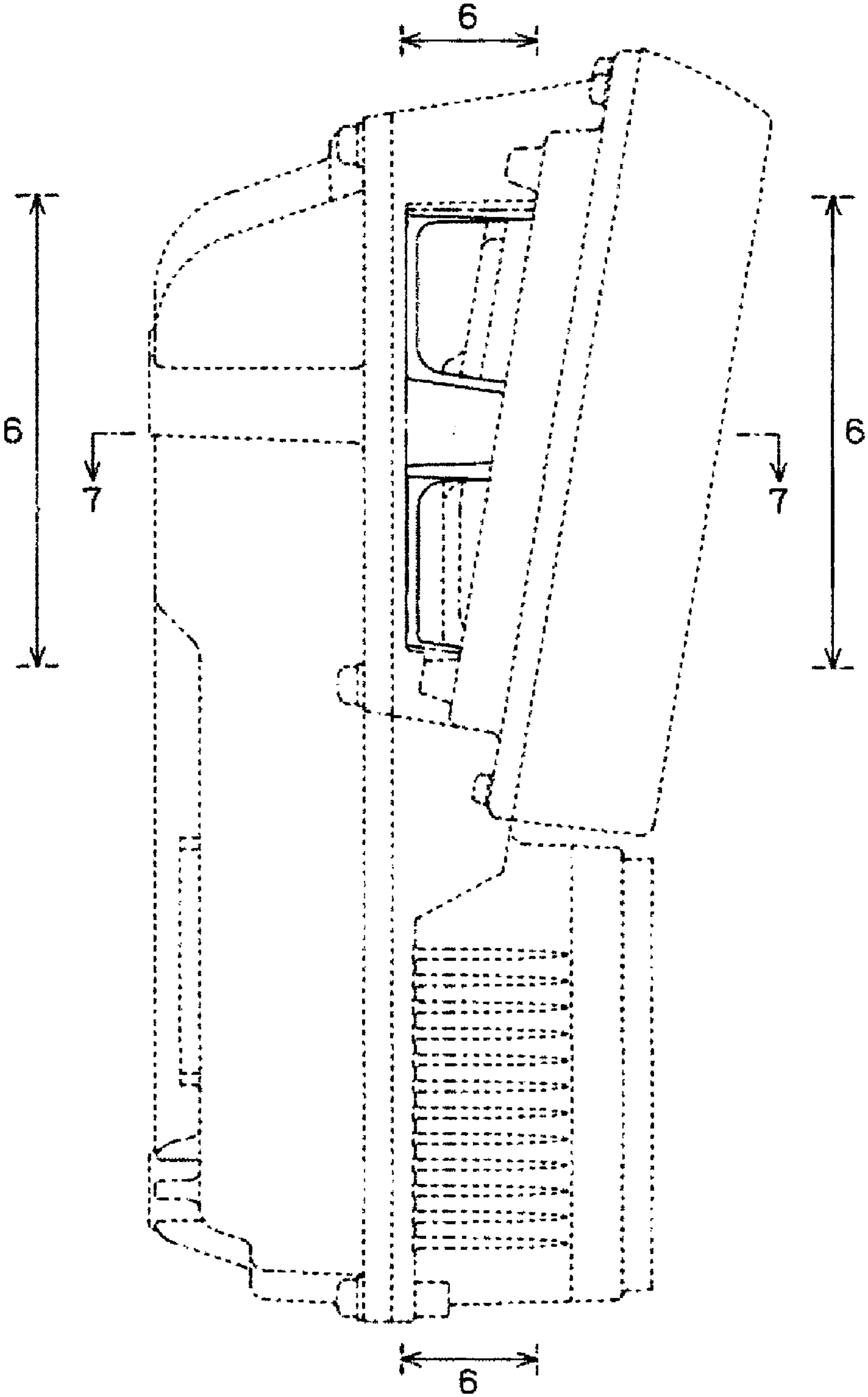

Fig. 5

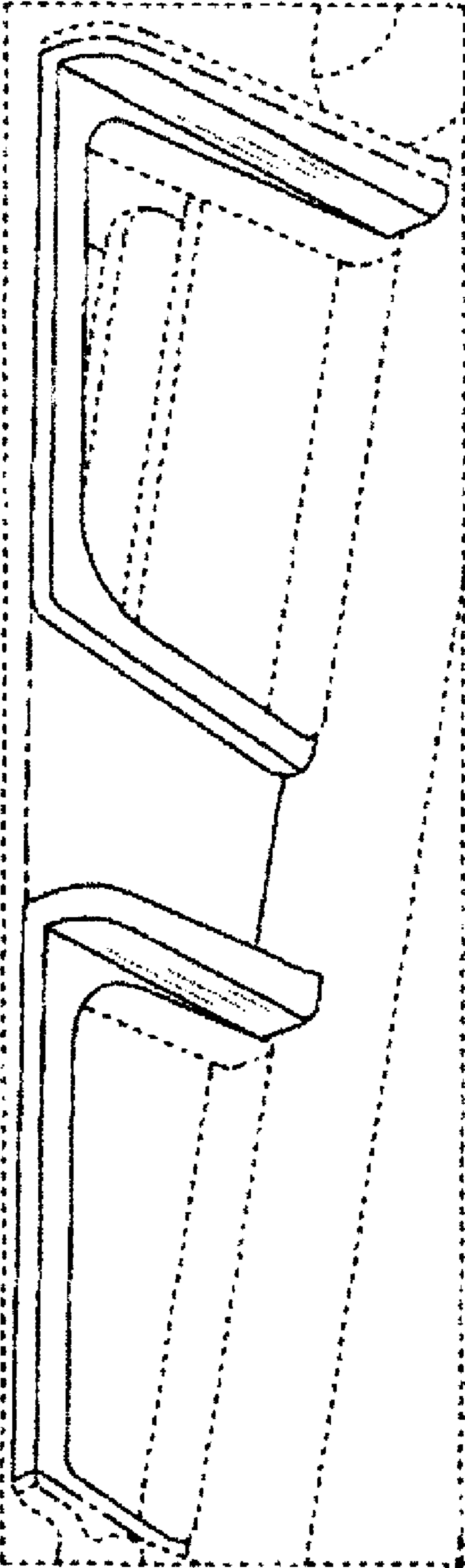

Fig. 6

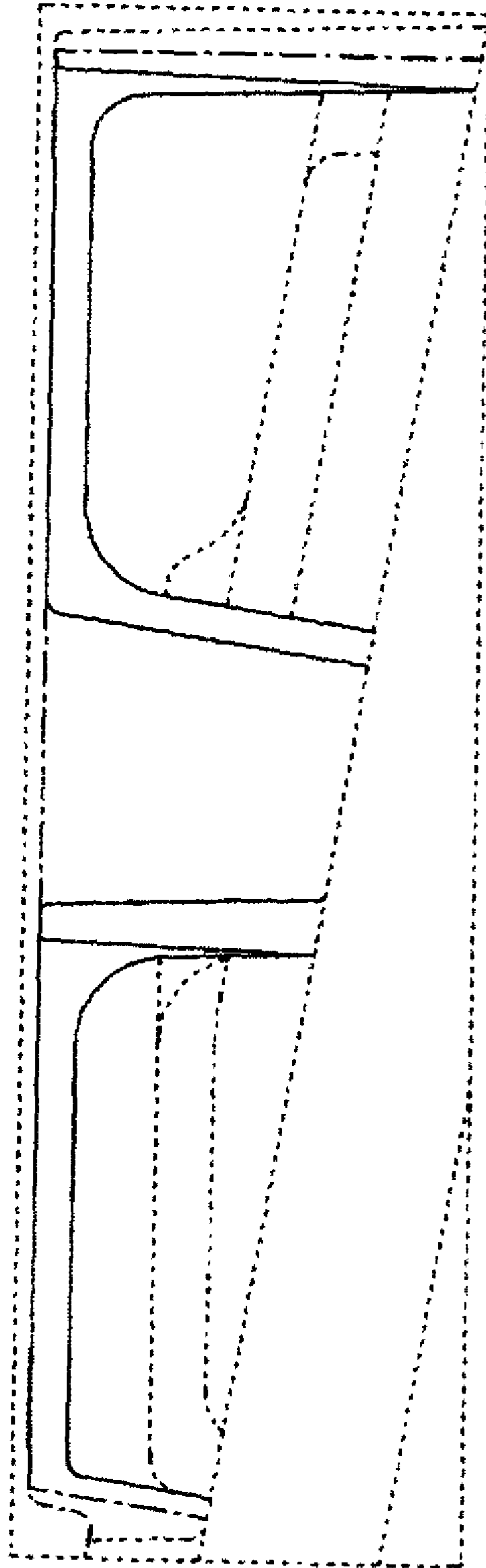

Fig. 7

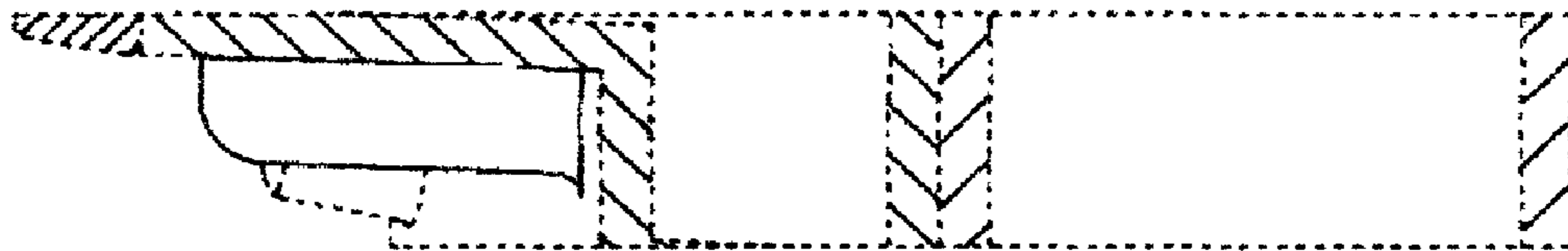

Fig. 8

