



US00D659189S

(12) **United States Design Patent**
Krause

(10) **Patent No.:** **US D659,189 S**

(45) **Date of Patent:** **** May 8, 2012**

(54) **RAPID CARDIAC ANALYSIS TOOL**

(76) Inventor: **Gary Krause**, Racine, WI (US)

(**) Term: **14 Years**

(21) Appl. No.: **29/392,114**

(22) Filed: **May 17, 2011**

(51) **LOC (9) Cl.** **19-01**

(52) **U.S. Cl.** **D19/5**

(58) **Field of Classification Search** D19/1-12,
D19/20-34, 59-64; 40/299.01, 360; D24/231,
D24/225, 186; 283/67, 72, 74-76, 79, 81,
283/103, 105-106; D9/722, 732; 436/518;
D20/10-11, 22, 27, 40, 42; D14/436; D10/52,
D10/56; 434/262-274

See application file for complete search history.

(56) **References Cited**

U.S. PATENT DOCUMENTS

D334,597 S *	4/1993	Busquets	D20/40
D456,910 S *	5/2002	Clark et al.	D24/225
6,406,922 B2 *	6/2002	Casterlin et al.	436/518
D561,187 S *	2/2008	Kunioka et al.	D14/436
D613,419 S *	4/2010	Coyne et al.	D24/231

OTHER PUBLICATIONS

Basic Arrhythmia Flashcard Set, <http://www.mc.vanderbilt.edu/root/vumc.php?site=vanderbiltnursing&doc=18729>.

* cited by examiner

Primary Examiner — Caron D Veynar

Assistant Examiner — Abraham Bahta

(74) *Attorney, Agent, or Firm* — Absolute Technology Law Group, LLC

(57) **CLAIM**

The ornamental design for a rapid cardiac analysis tool, as shown and described.

DESCRIPTION

FIG. 1 is a full open front view of my rapid cardiac analysis tool;

FIG. 2a is an open front elevation view showing the upper portion of the claimed design;

FIG. 2b is an open front elevation view showing the lower portion of the claimed design;

FIG. 3a is an open back partial view thereof;

FIG. 3b is an open back partial view thereof;

FIG. 4 is a closed front view thereof;

FIG. 5 is a closed back view thereof; and,

FIG. 6 is a partial open lower side view thereof, the upper side view being a mirror image thereof.

The broken line shown in FIGS. 1, 2a, 2b, 3a and 3b are included to show the division/separation of the upper and lower side views of the rapid cardiac analysis tool.

1 Claim, 8 Drawing Sheets

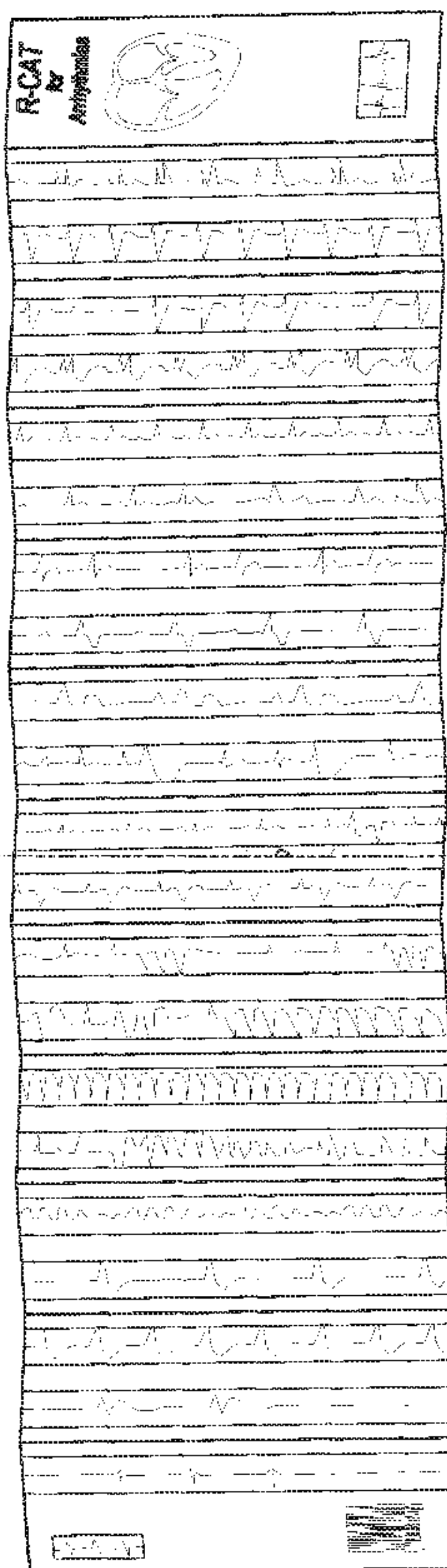

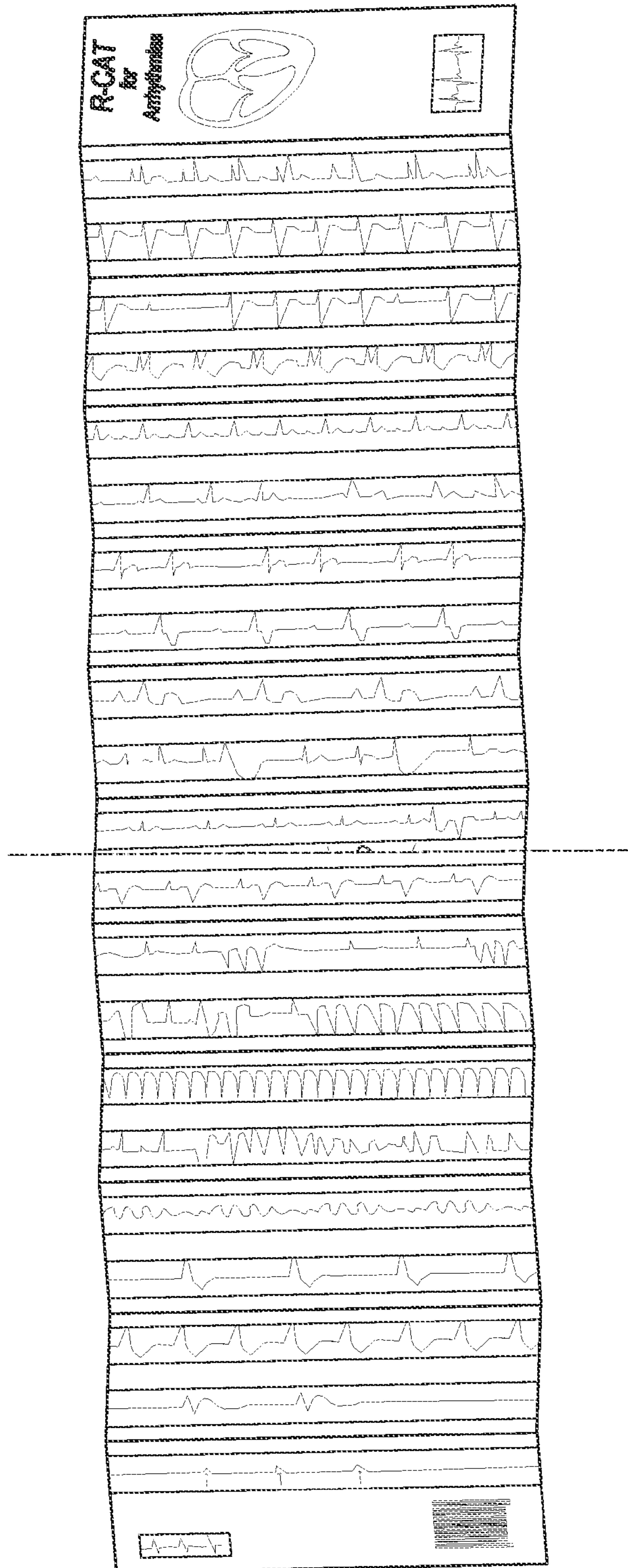

FIG. 1

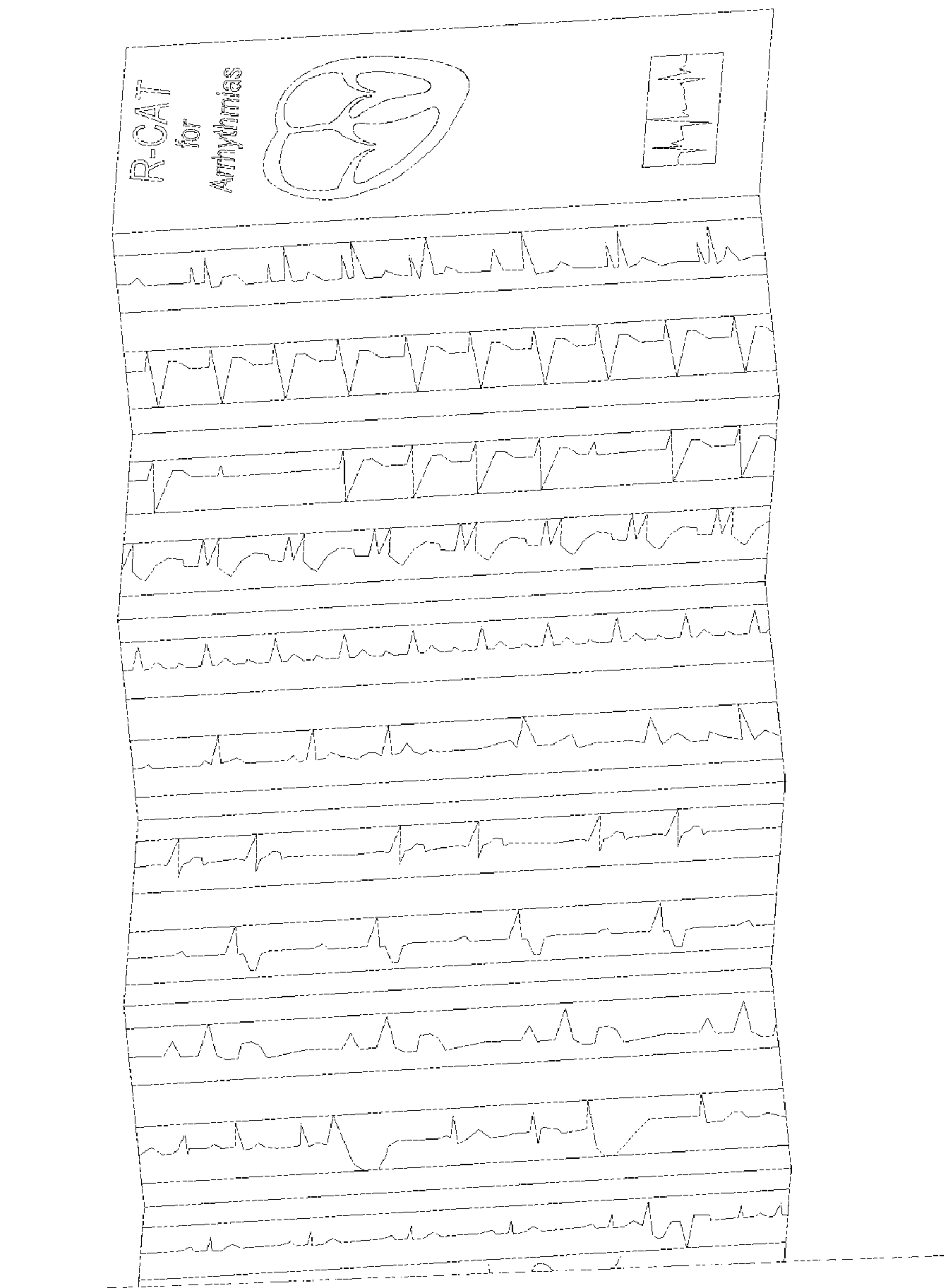

FIG. 2a

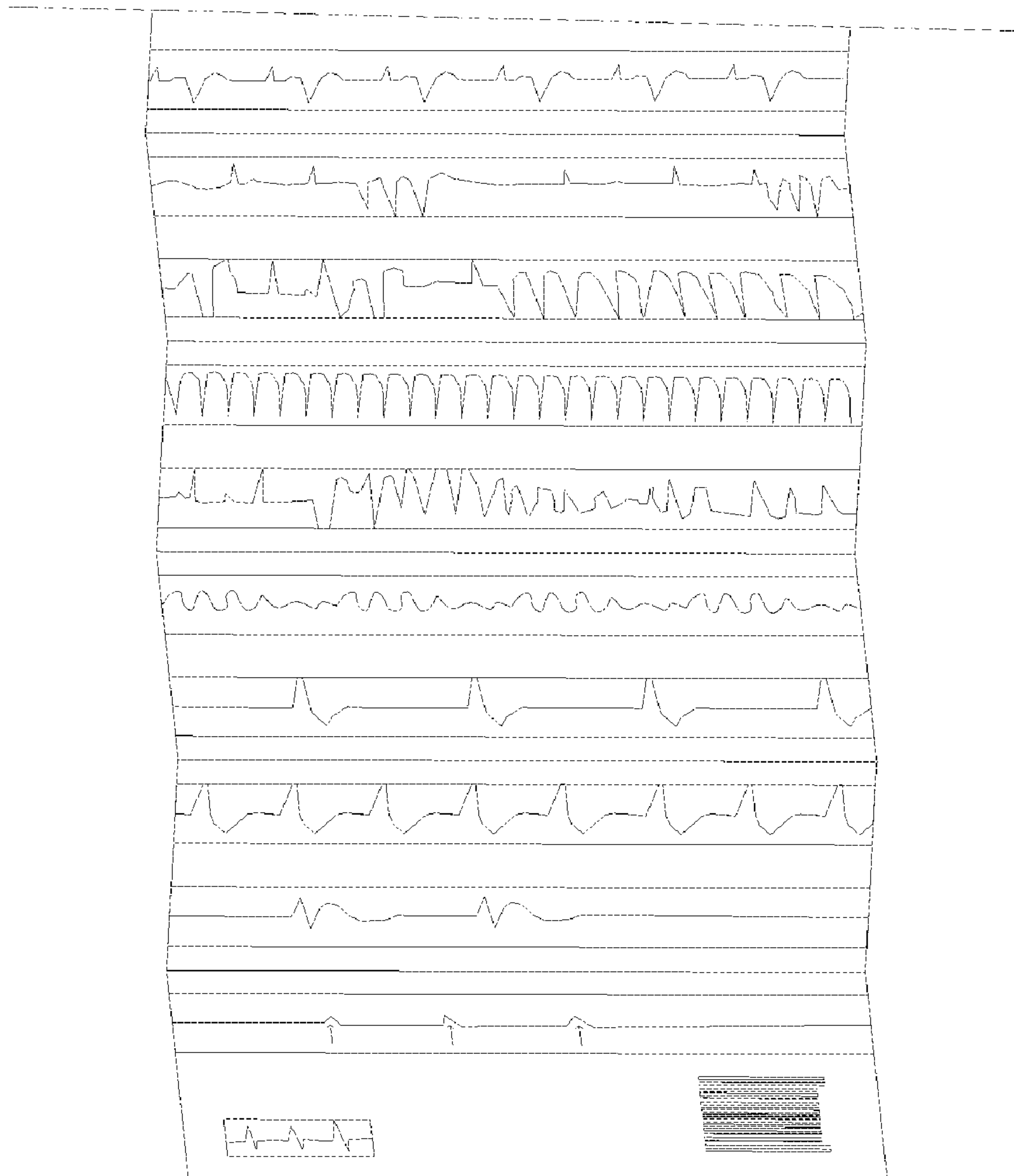

FIG. 2b

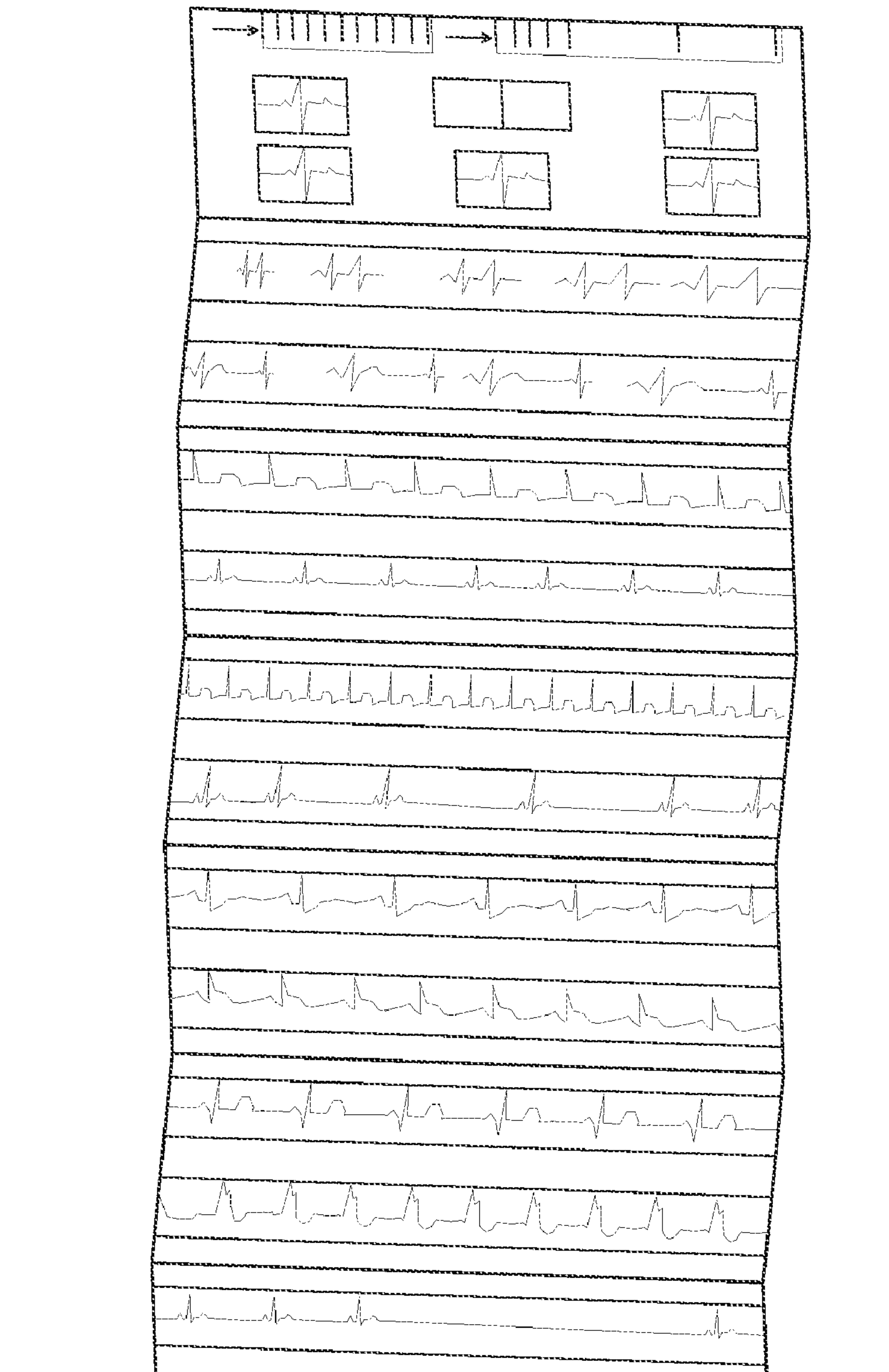

FIG. 3a

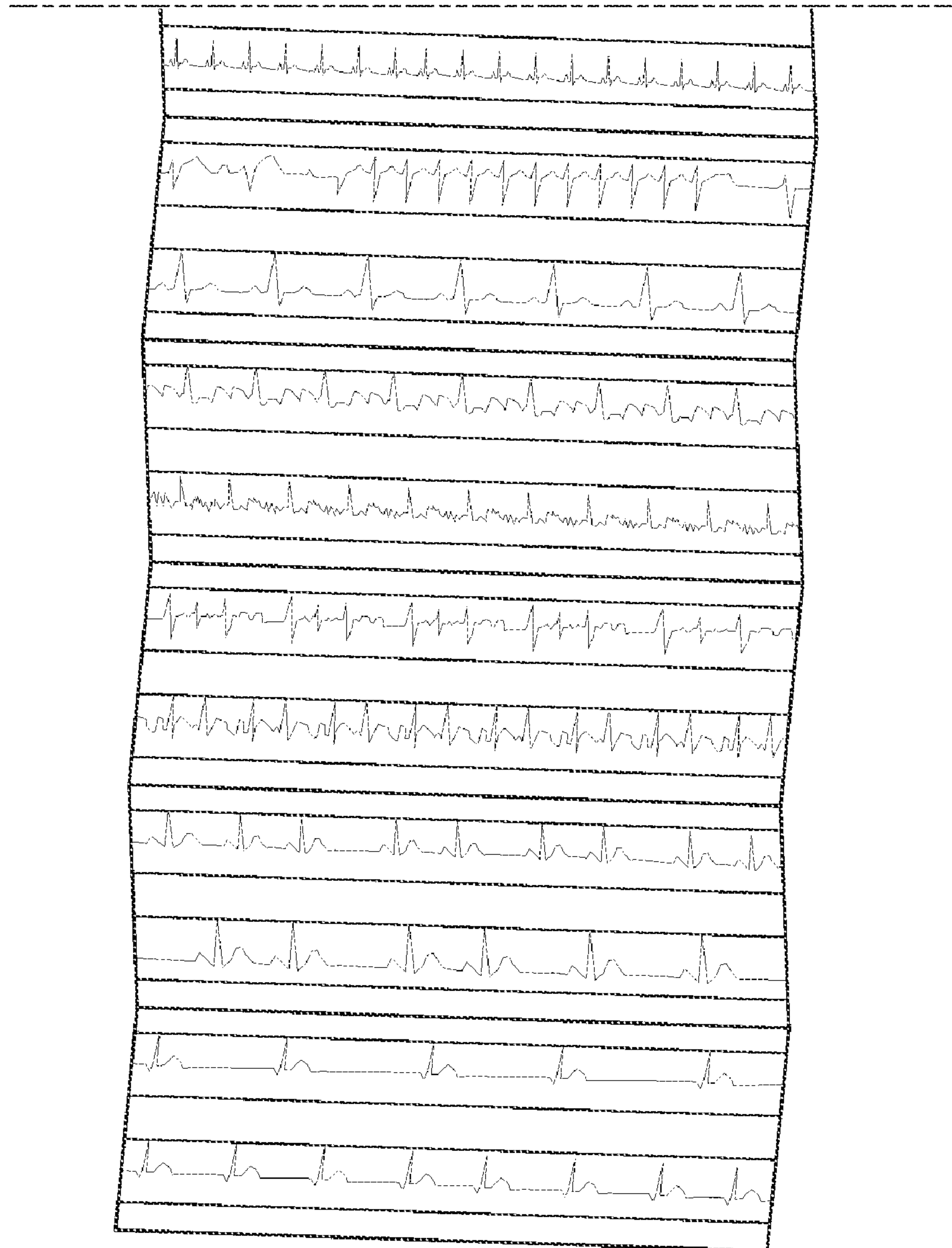

FIG. 3b

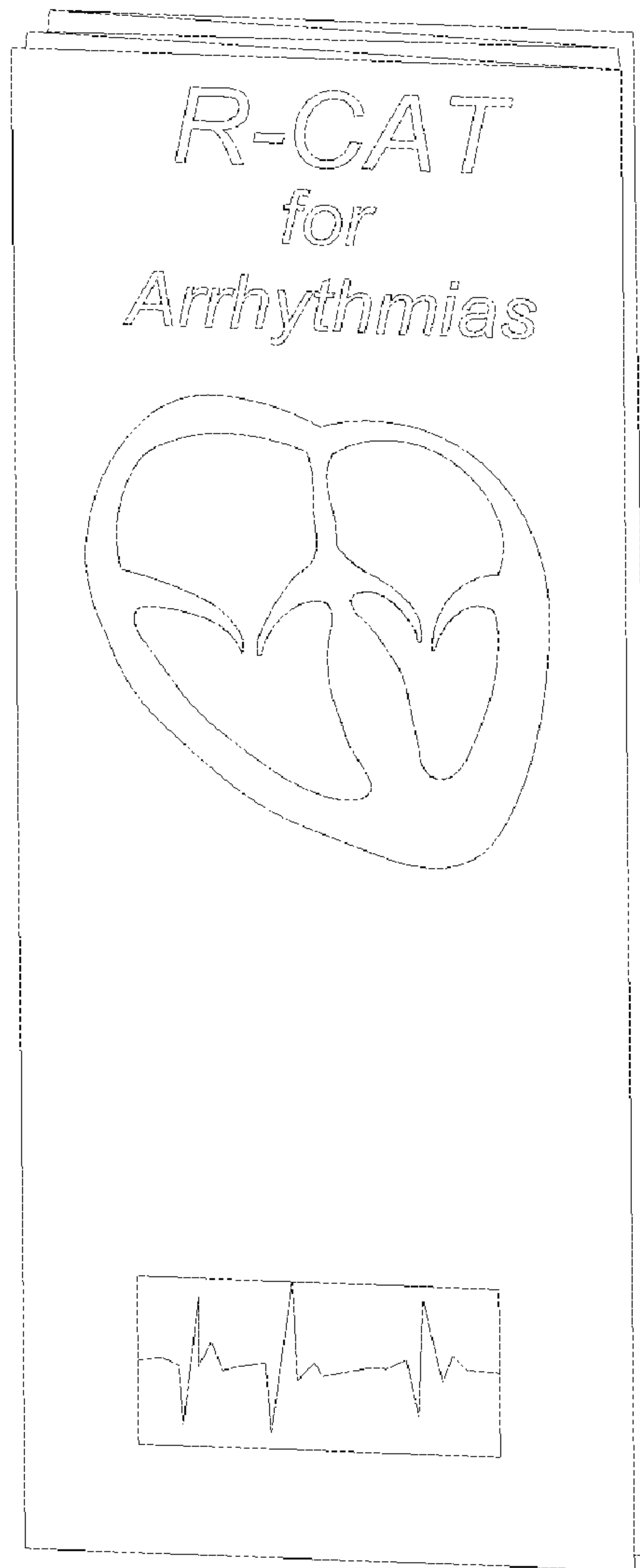

FIG. 4

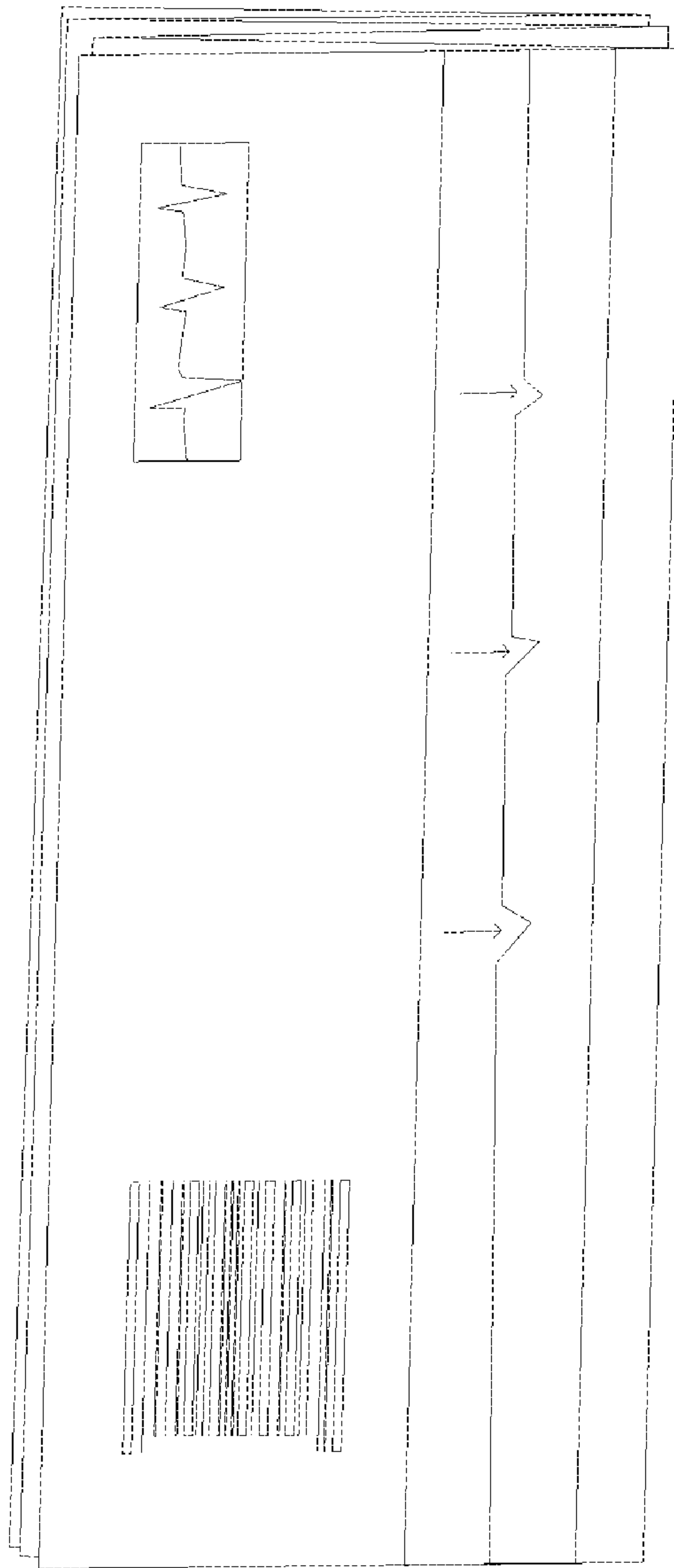

FIG. 5

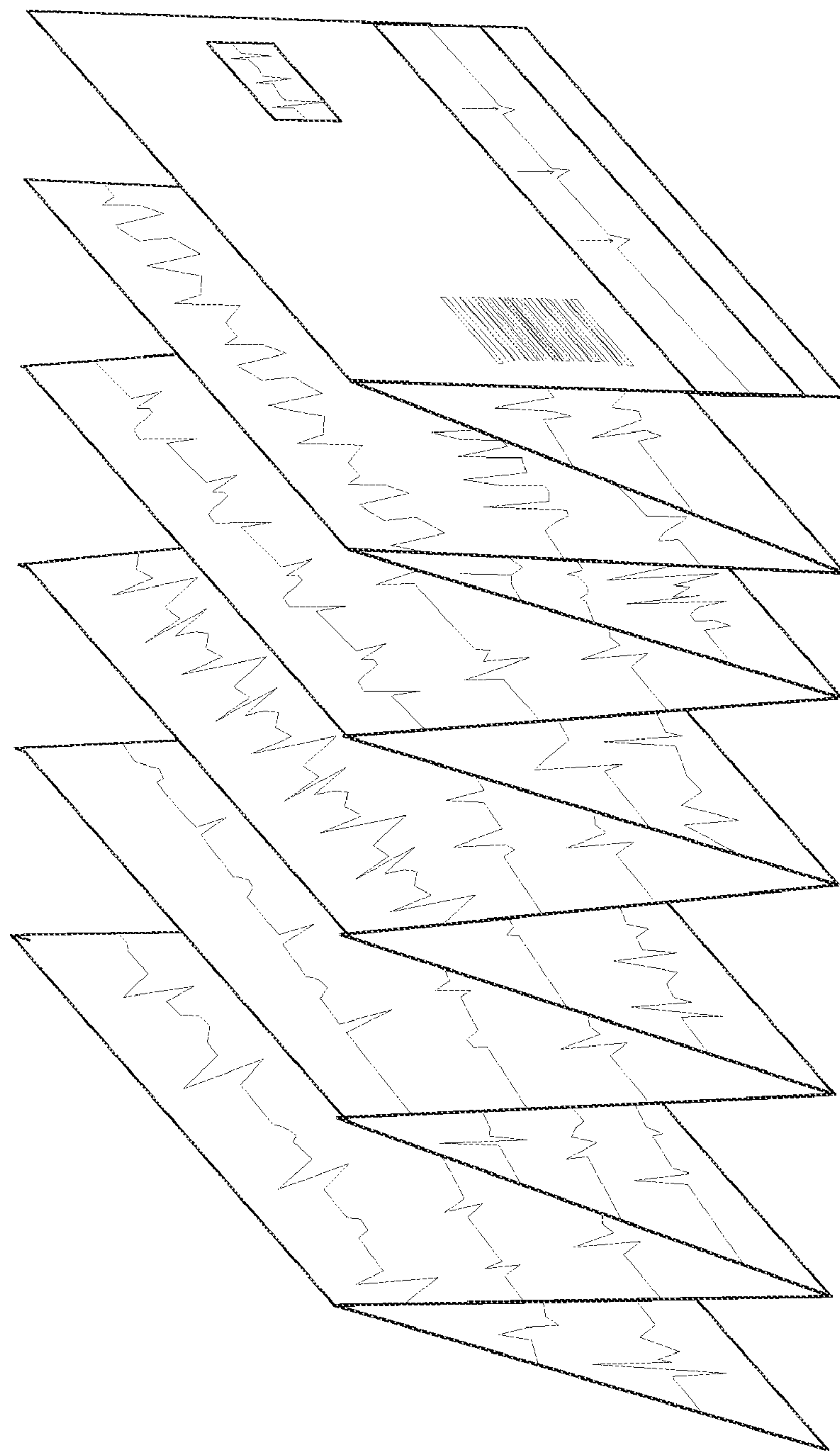

FIG. 6