



US00D659136S

(12) **United States Design Patent**  
**Matsumoto**

(10) **Patent No.:** **US D659,136 S**  
(45) **Date of Patent:** **\*\* May 8, 2012**

(54) **IMAGE DISPLAY DEVICE**

(75) Inventor: **Shigeru Matsumoto**, Toyokawa (JP)

(73) Assignee: **Brother Industries, Ltd.**, Nagoya (JP)

(\*\*) Term: **14 Years**

(21) Appl. No.: **29/358,217**

(22) Filed: **Mar. 24, 2010**

(30) **Foreign Application Priority Data**

Oct. 19, 2009 (JP) ..... 2009-24472

(51) **LOC (9) Cl.** ..... **14-02**

(52) **U.S. Cl.** ..... **D14/372; D16/330**

(58) **Field of Classification Search** ..... D14/372,  
D14/432, 496, 299; D16/330, 130; 345/8;  
351/158

See application file for complete search history.

(56) **References Cited**

**U.S. PATENT DOCUMENTS**

|           |      |         |                  |       |         |
|-----------|------|---------|------------------|-------|---------|
| D195,365  | S *  | 6/1963  | Holt             | ..... | D16/130 |
| D371,549  | S *  | 7/1996  | Ronzani et al.   | ..... | D14/372 |
| 5,751,260 | A *  | 5/1998  | Nappi et al.     | ..... | 345/8   |
| D402,651  | S *  | 12/1998 | Depay et al.     | ..... | D14/372 |
| D429,253  | S *  | 8/2000  | Robertson et al. | ..... | D14/372 |
| D436,960  | S *  | 1/2001  | Budd et al.      | ..... | D14/372 |
| D512,985  | S *  | 12/2005 | Travers et al.   | ..... | D14/206 |
| D537,078  | S *  | 2/2007  | Tanaka et al.    | ..... | D14/372 |
| D559,250  | S *  | 1/2008  | Pombo            | ..... | D14/372 |
| 7,372,451 | B2 * | 5/2008  | Dempski          | ..... | 345/158 |
| 7,631,968 | B1 * | 12/2009 | Dobson et al.    | ..... | 351/158 |

|              |      |         |                  |       |         |
|--------------|------|---------|------------------|-------|---------|
| D609,236     | S *  | 2/2010  | Matsumoto et al. | ..... | D14/372 |
| 7,675,683    | B2 * | 3/2010  | Dobson et al.    | ..... | 359/630 |
| 7,808,714    | B2 * | 10/2010 | Ando             | ..... | 359/630 |
| 7,922,322    | B2 * | 4/2011  | Moliton et al.   | ..... | 351/158 |
| 8,038,292    | B2 * | 10/2011 | Matsumoto et al. | ..... | 351/158 |
| 2002/0089469 | A1 * | 7/2002  | Cone et al.      | ..... | 345/8   |
| 2002/0097321 | A1 * | 7/2002  | McBride          | ..... | 345/8   |
| 2003/0090439 | A1 * | 5/2003  | Spitzer et al.   | ..... | 345/8   |
| 2005/0219152 | A1 * | 10/2005 | Budd et al.      | ..... | 345/8   |
| 2010/0156836 | A1 * | 6/2010  | Katayama         | ..... | 345/173 |
| 2011/0012814 | A1 * | 1/2011  | Tanaka           | ..... | 345/8   |
| 2011/0267321 | A1 * | 11/2011 | Hayakawa         | ..... | 345/204 |

\* cited by examiner

*Primary Examiner* — Deanna L Fluegeman

(74) *Attorney, Agent, or Firm* — Oliff & Berridge, PLC

(57) **CLAIM**

The ornamental design for an image display device, as shown and described.

**DESCRIPTION**

FIG. 1 is a perspective view of an image display device;

FIG. 2 is a front view thereof;

FIG. 3 is a top view thereof, with a bottom view being identical;

FIG. 4 is a right-side view thereof;

FIG. 5 is a left-side view thereof;

FIG. 6 is a rear view thereof; and,

FIG. 7 is a cross-sectional view thereof taken along lines 7-7 in FIG. 2.

The broken lines depict environmental subject matter only and form no part of the claimed design.

**1 Claim, 6 Drawing Sheets**

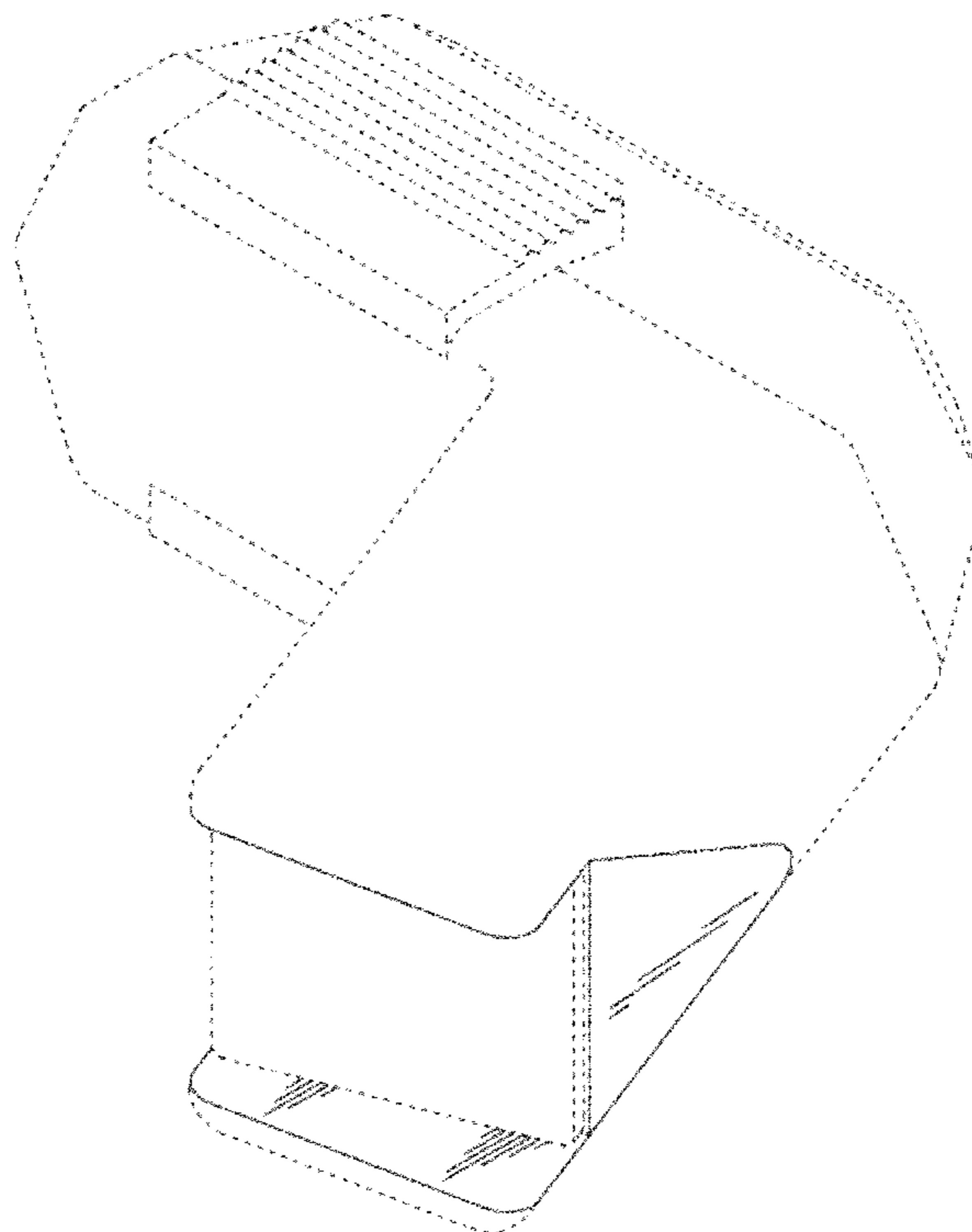

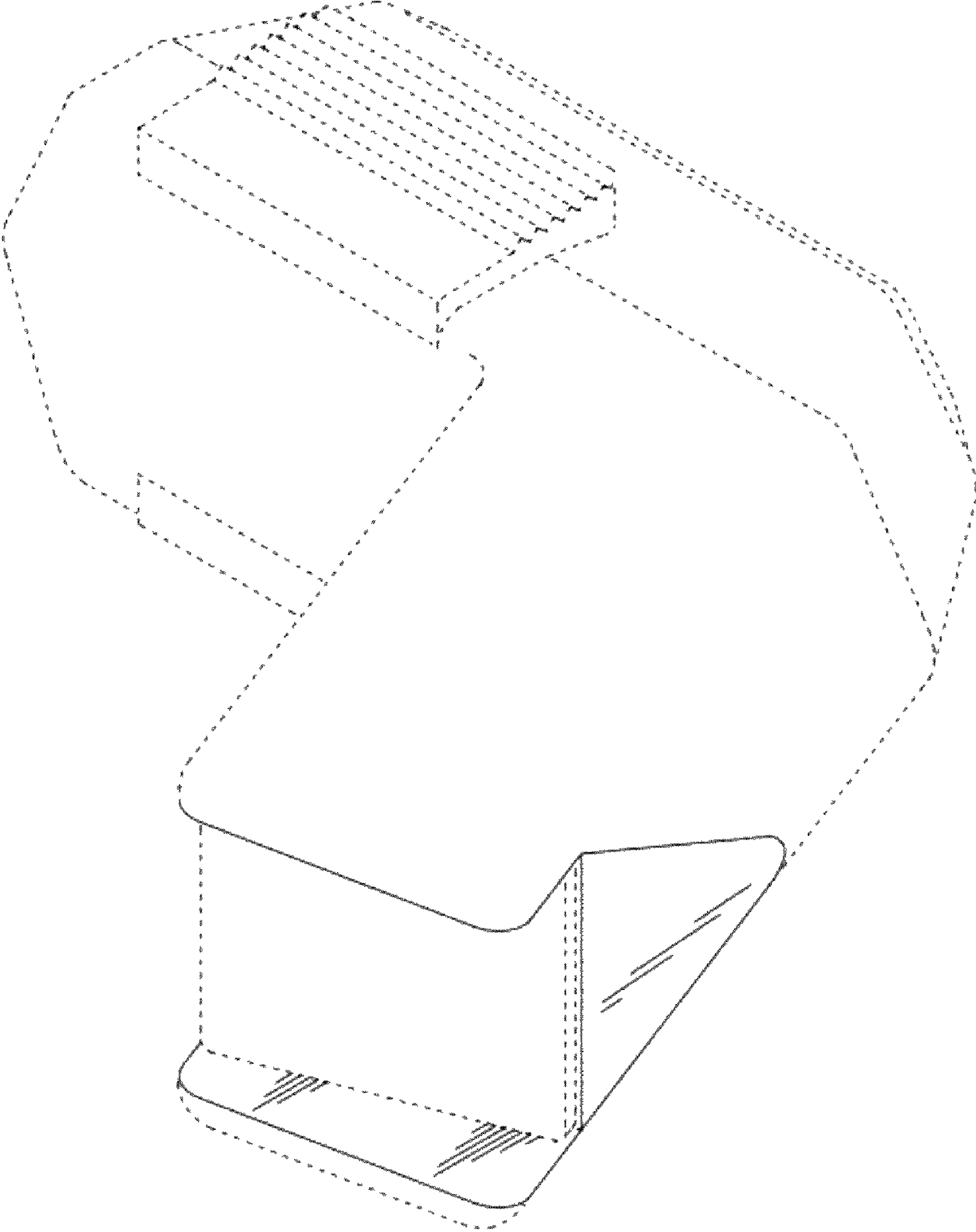

FIG. 1

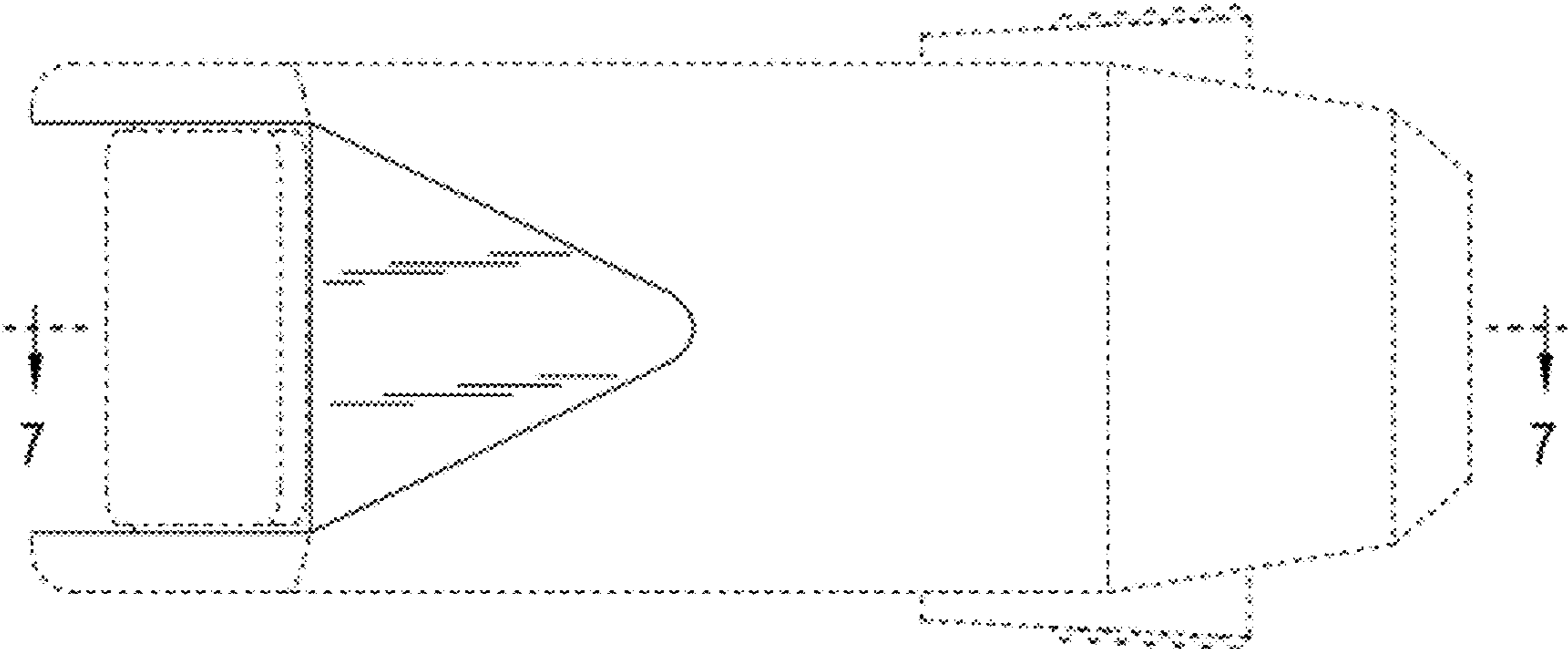

FIG. 2

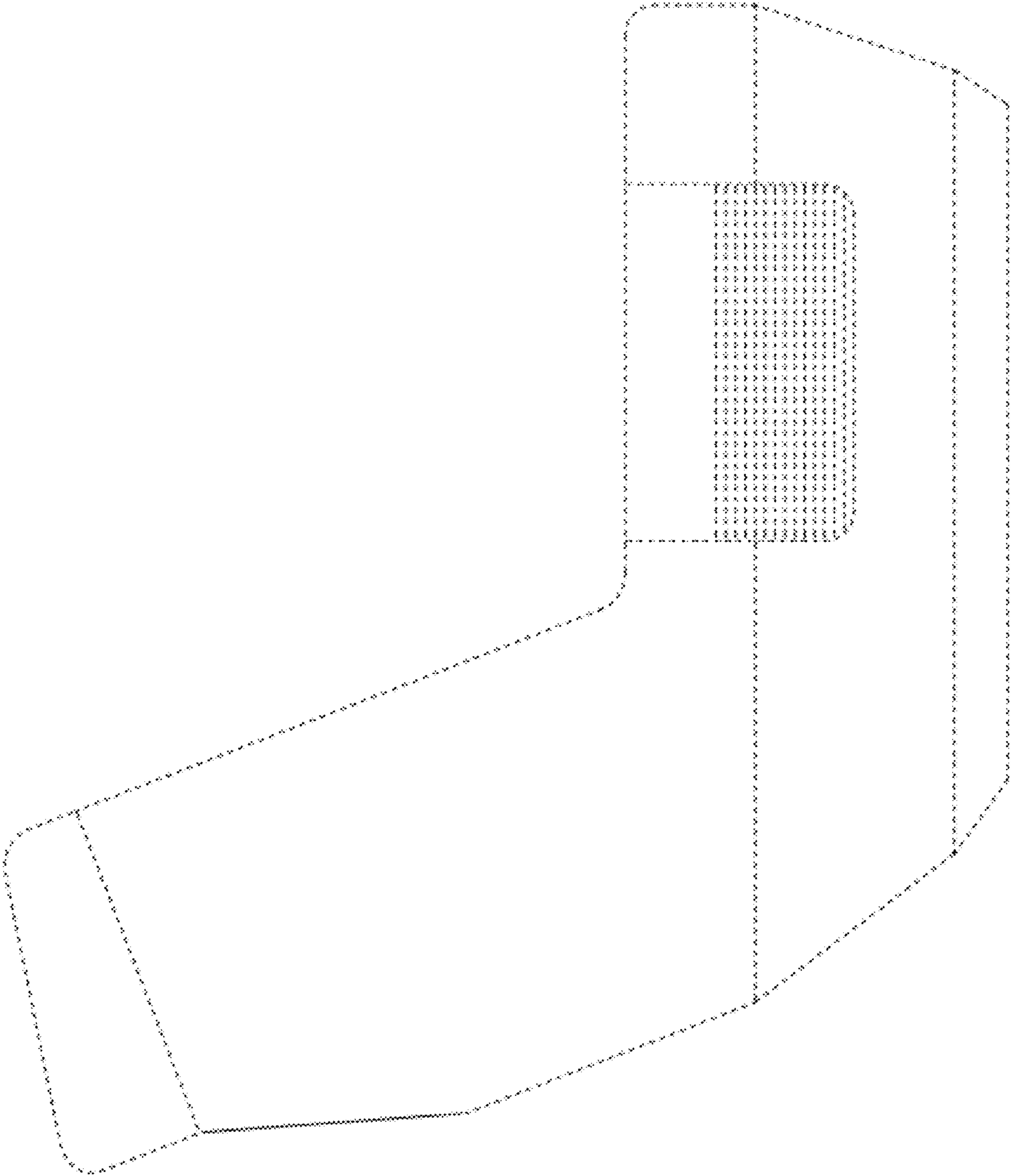

FIG. 3

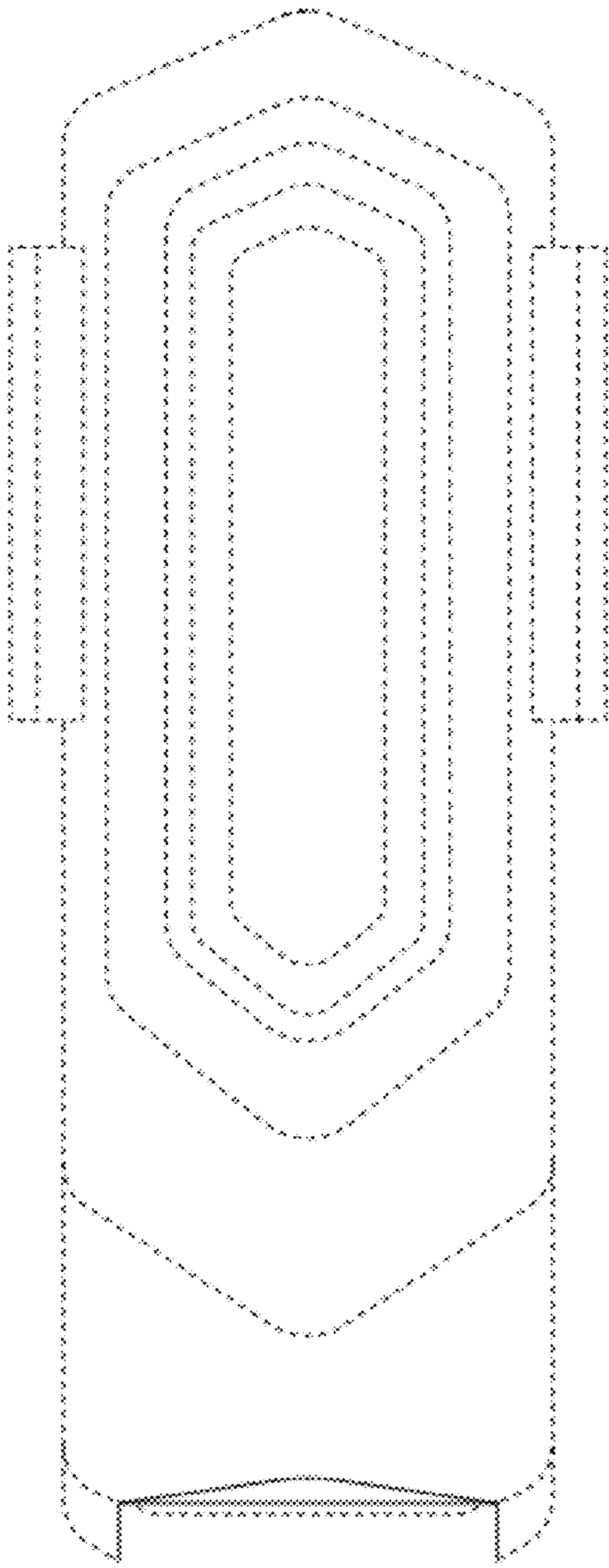

FIG. 4

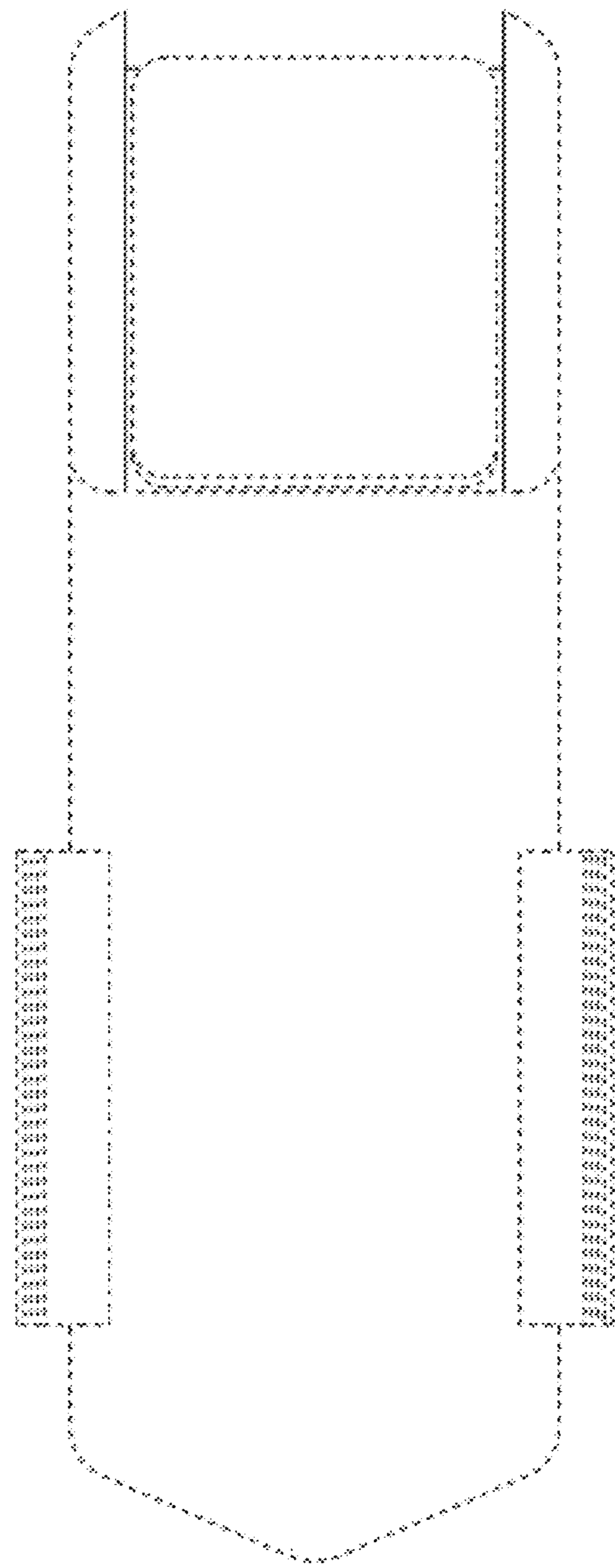

FIG. 5

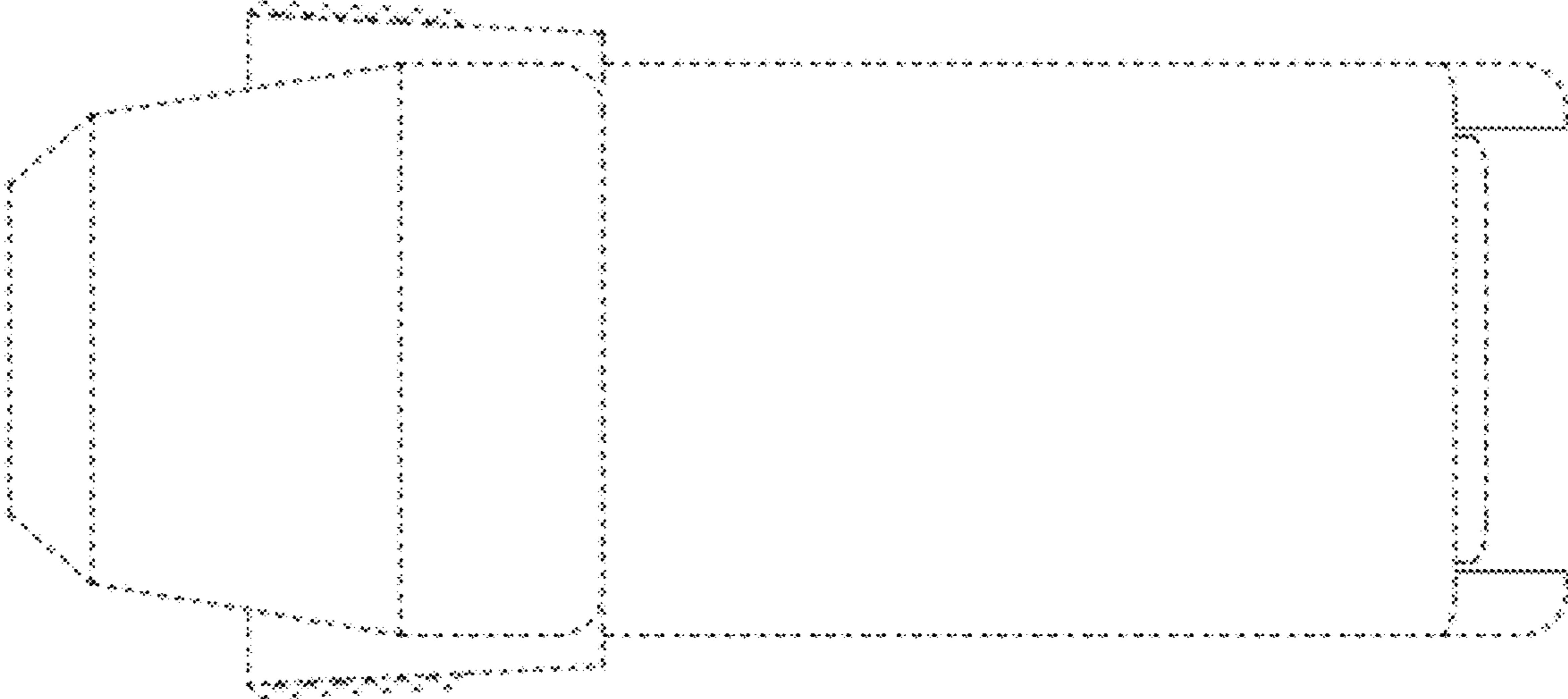

FIG. 6



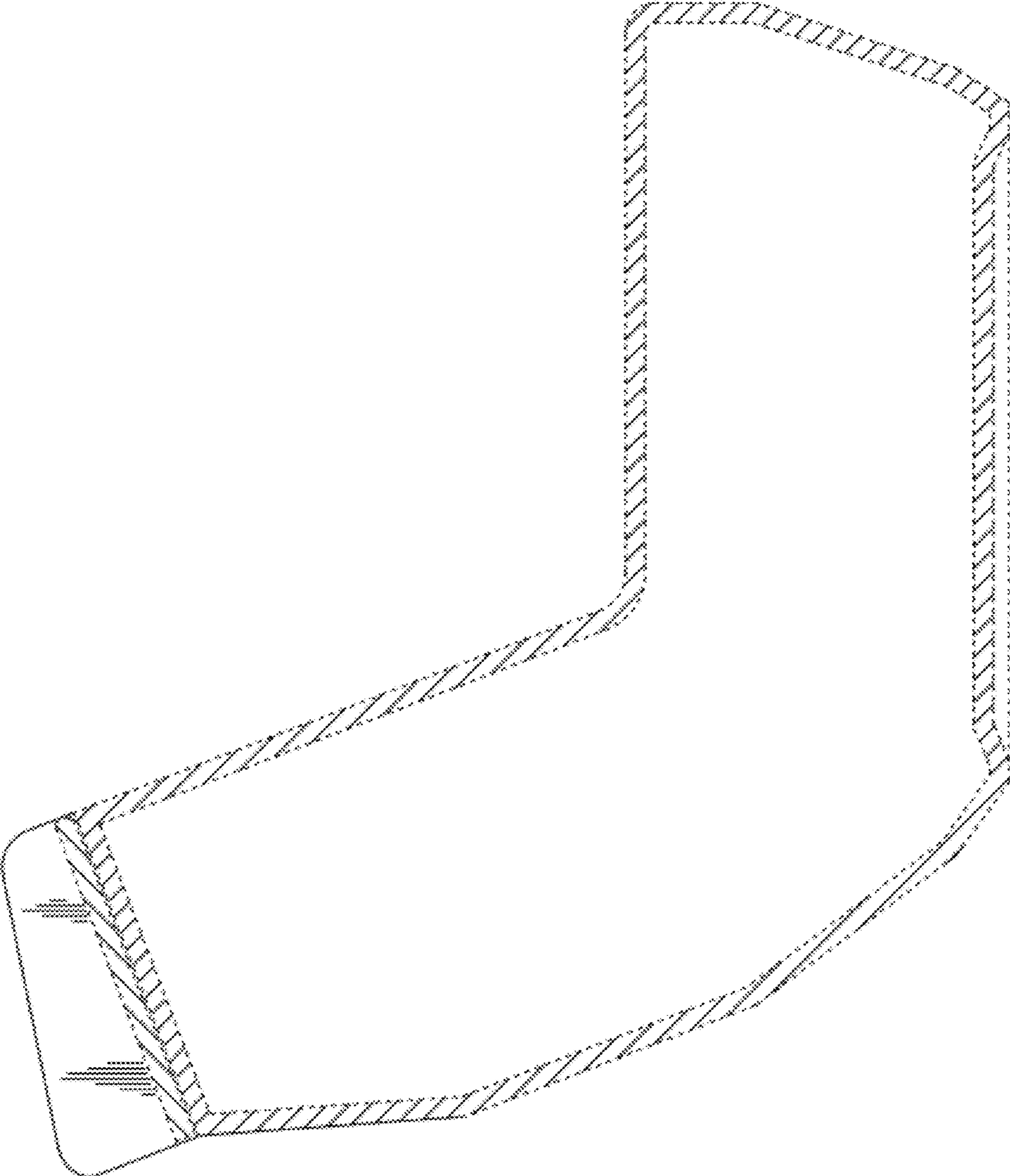

FIG. 7