



US00D659128S

(12) **United States Design Patent**
Podduturi

(10) **Patent No.:** **US D659,128 S**

(45) **Date of Patent:** **** May 8, 2012**

(54) **ANTENNA HOUSING**

(75) **Inventor:** **Bharadvaj R. Podduturi**, Pleasant Hill, CA (US)

(73) **Assignee:** **World Products, LLC**, Sonoma, CA (US)

(**) **Term:** **14 Years**

(21) **Appl. No.:** **29/388,241**

(22) **Filed:** **Mar. 25, 2011**

(51) **LOC (9) Cl.** **14-03**

(52) **U.S. Cl.** **D14/230**

(58) **Field of Classification Search** D14/138,
D14/230-238, 299, 358; D12/42, 43; 343/700 MS,
343/700 R-705, 711-713, 735, 736, 741,
343/748, 767, 795, 819, 840, 846, 866, 871-908;
455/90.2, 90.3, 91, 128, 269, 344, 347, 562.1;
333/193, 195

See application file for complete search history.

(56) **References Cited**

U.S. PATENT DOCUMENTS

D262,370 S	12/1981	Cowan et al.	
D427,182 S	6/2000	Andrew et al.	
6,542,124 B1 *	4/2003	Yoon	343/700 MS
6,750,821 B2 *	6/2004	Fang et al.	343/700 MS
D500,694 S	1/2005	Wrisley et al.	
6,842,148 B2 *	1/2005	Hendler et al.	343/702
6,950,072 B2 *	9/2005	Miyata et al.	343/702
D527,725 S	9/2006	Gibson	
D540,314 S	4/2007	Allen et al.	
D611,459 S *	3/2010	Takeda et al.	D14/230

D621,819 S *	8/2010	Tsai et al.	D14/230
D635,964 S *	4/2011	Podduturi	D14/230
D636,382 S *	4/2011	Podduturi	D14/230
2003/0058173 A1 *	3/2003	Yoon	343/702
2003/0218573 A1 *	11/2003	Yoo et al.	343/702
2004/0125032 A1 *	7/2004	Ikuta et al.	343/702
2010/0171664 A1 *	7/2010	Yang et al.	343/700 MS

* cited by examiner

Primary Examiner — John Windmuller

(74) *Attorney, Agent, or Firm* — Patterson Thuent Christensen Pedersen, P.A.

(57) **CLAIM**

I claim the ornamental design for an antenna housing, as shown.

DESCRIPTION

FIG. 1 is bottom perspective view of an antenna housing depicting my new design;

FIG. 2 is a right-side elevation view of the antenna housing of FIG. 1;

FIG. 3 is a front elevation view of the antenna housing of FIG. 1;

FIG. 4 is a top plan view of the antenna housing of FIG. 1;

FIG. 5 is a bottom plan view of the antenna housing of FIG. 1;

FIG. 6 is a rear elevation view of the antenna housing of FIG. 1; and,

FIG. 7 is a left-side elevation view of the antenna housing of FIG. 1.

The broken lines and the areas within broken lines in the figures depict portions of the antenna that form no part of the claimed design.

1 Claim, 4 Drawing Sheets

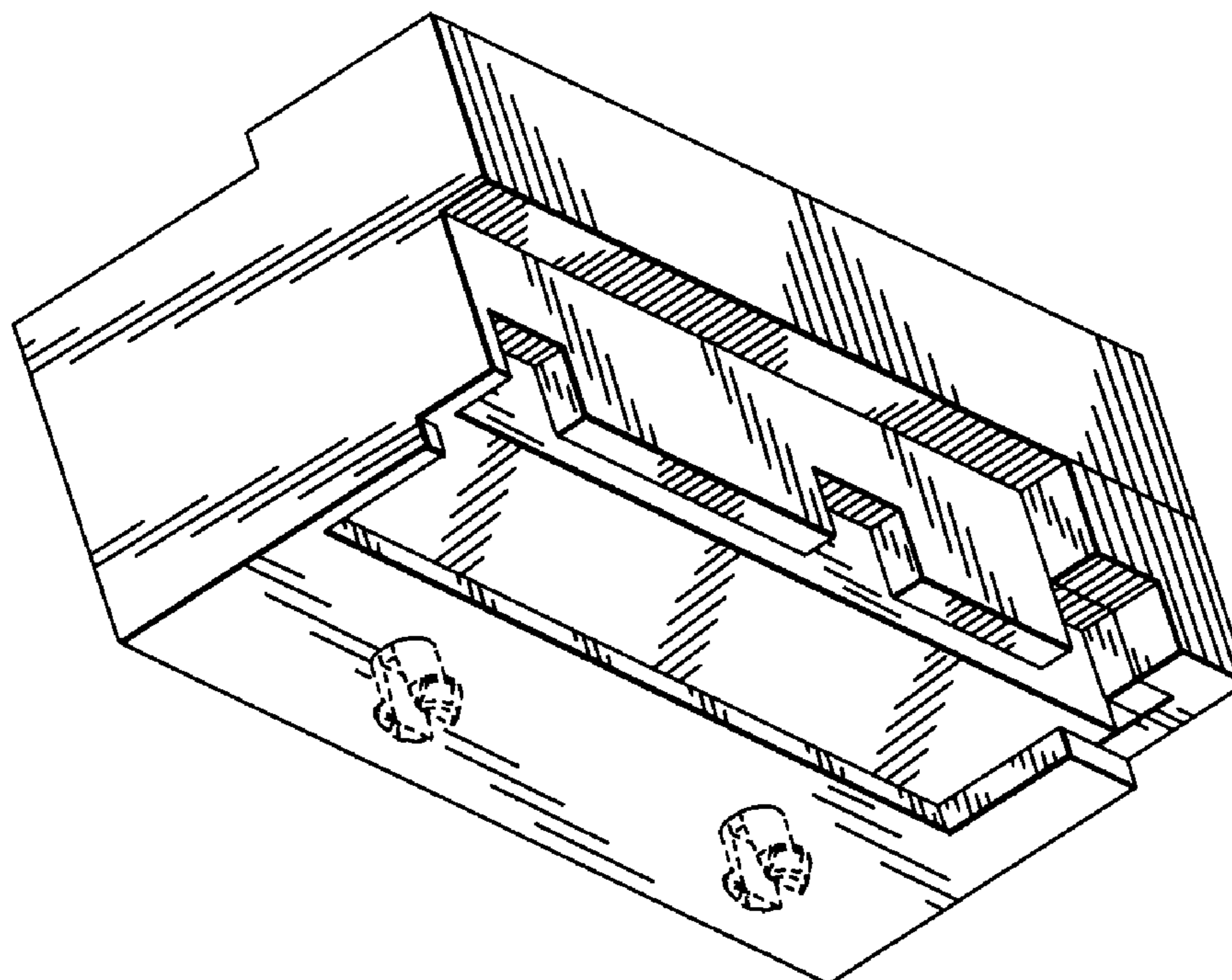

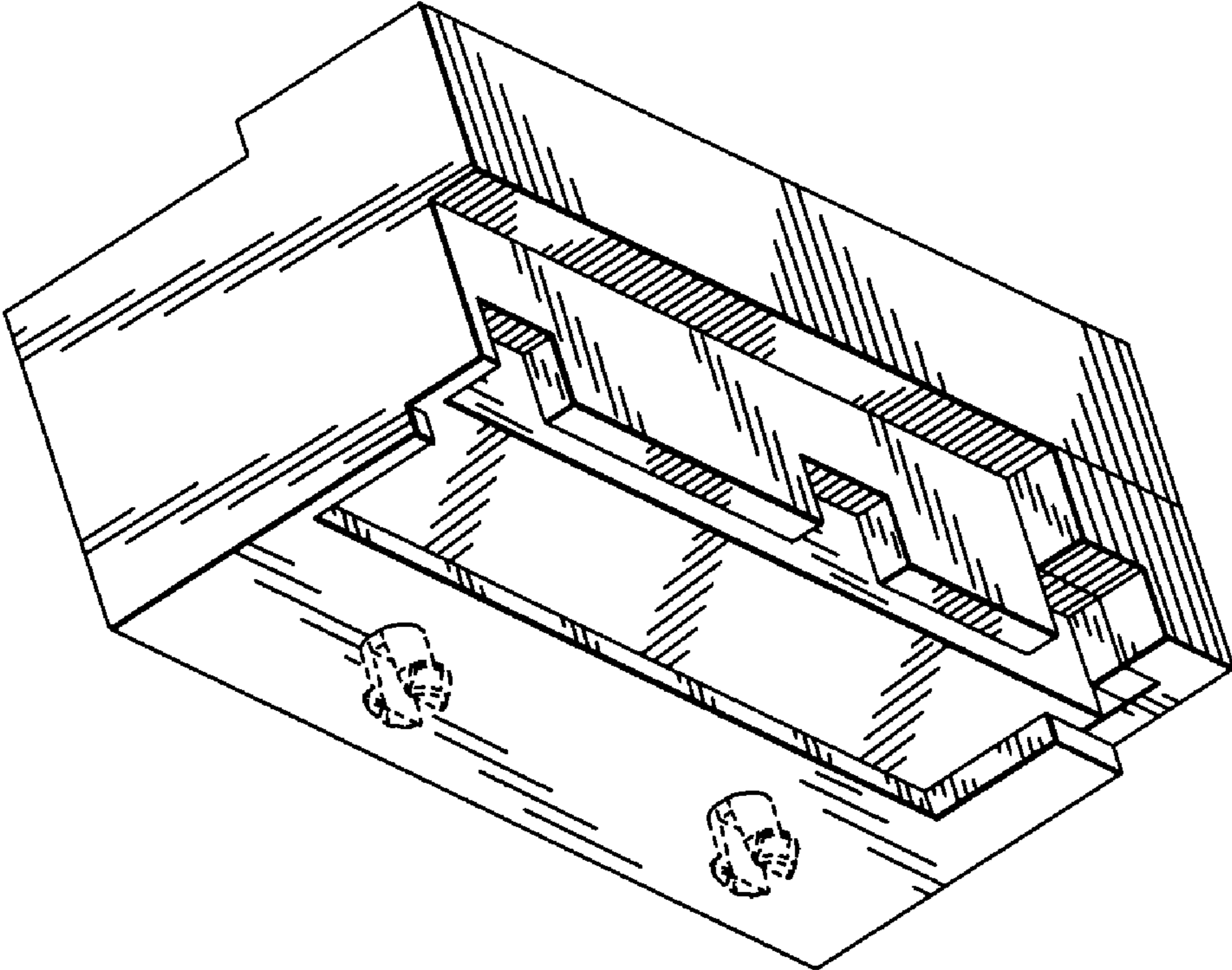

Fig. 1

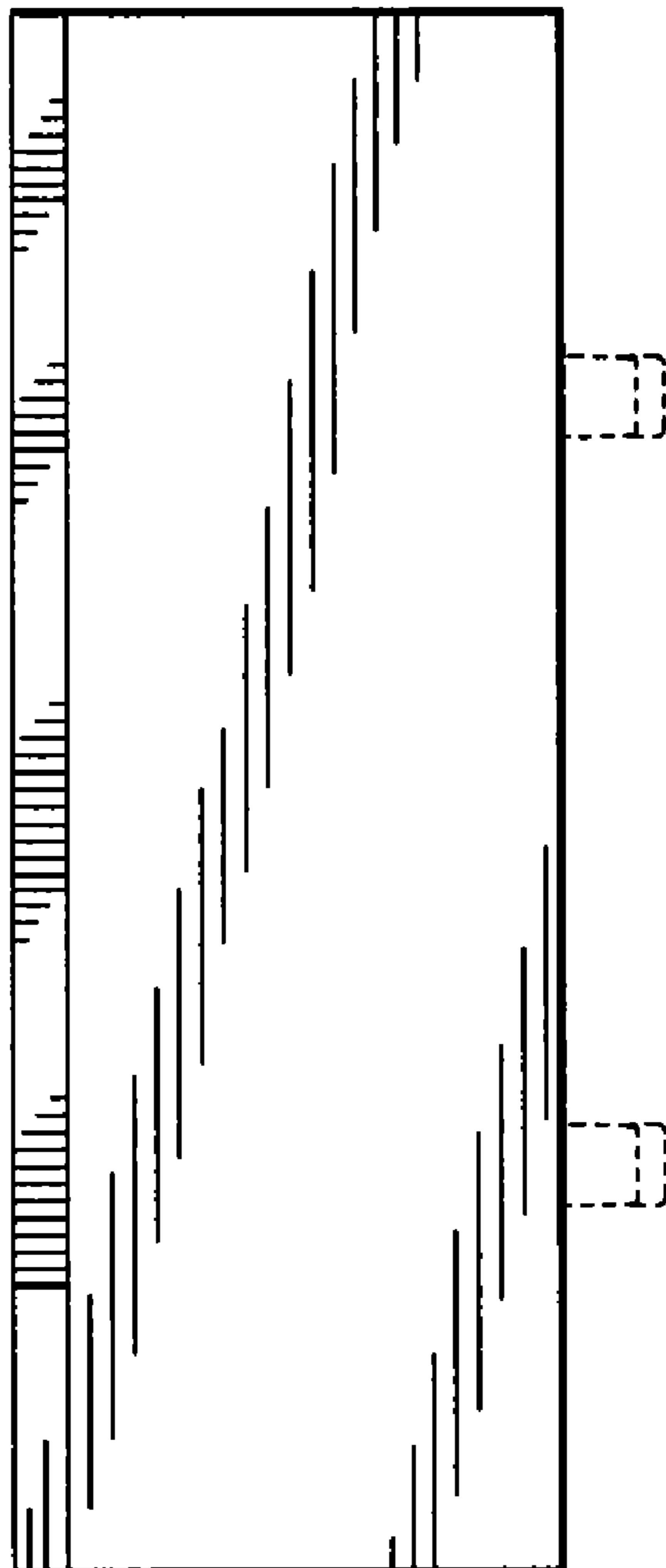

Fig. 3

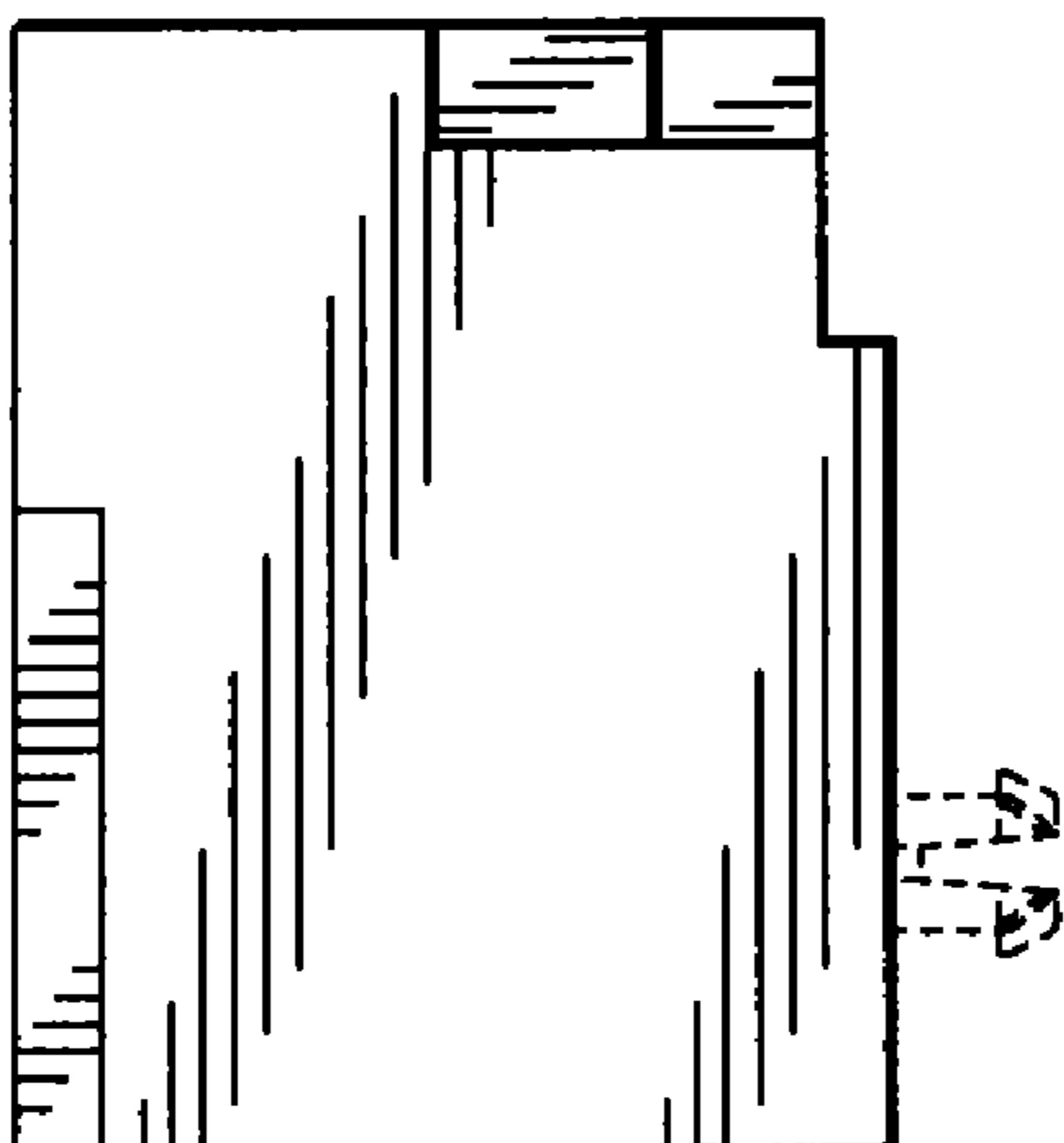

Fig. 2

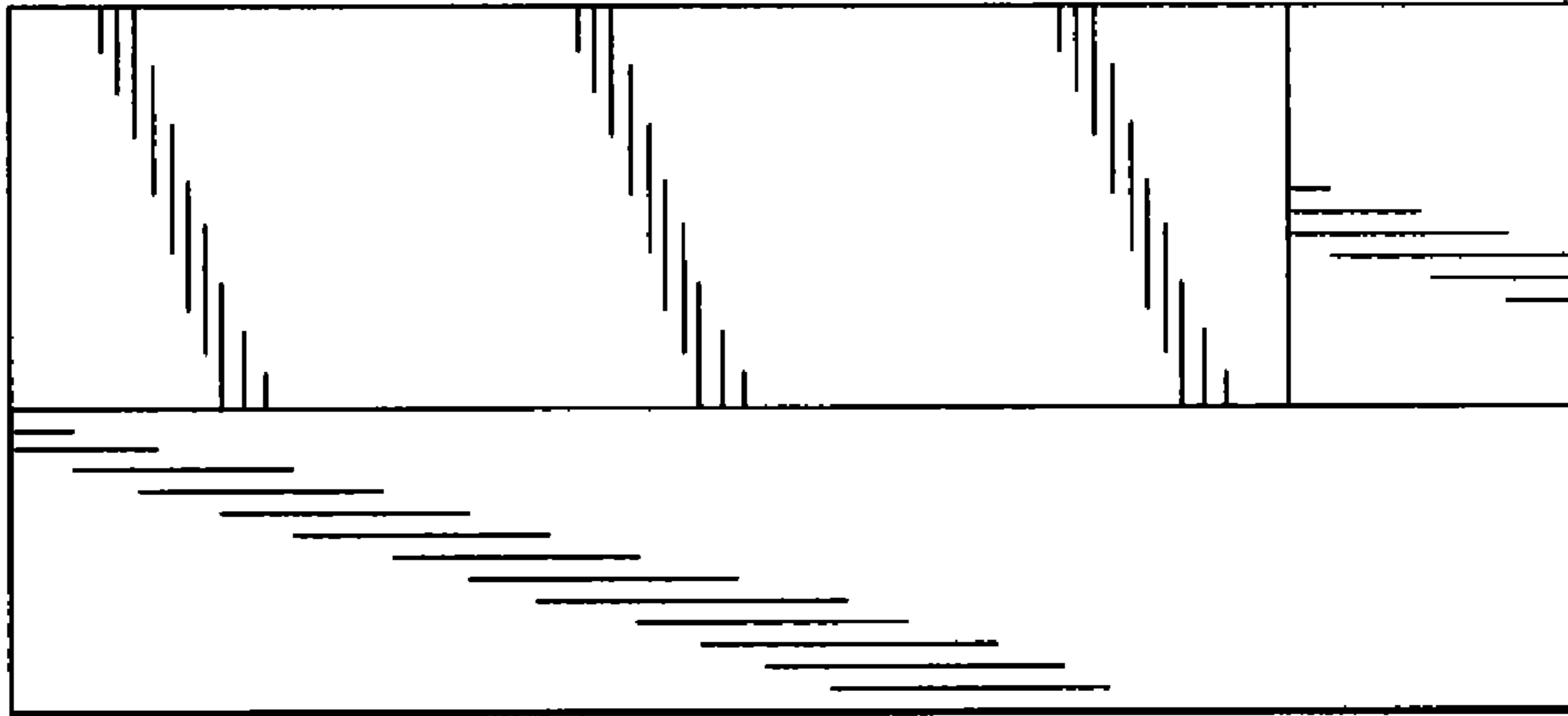

Fig. 4

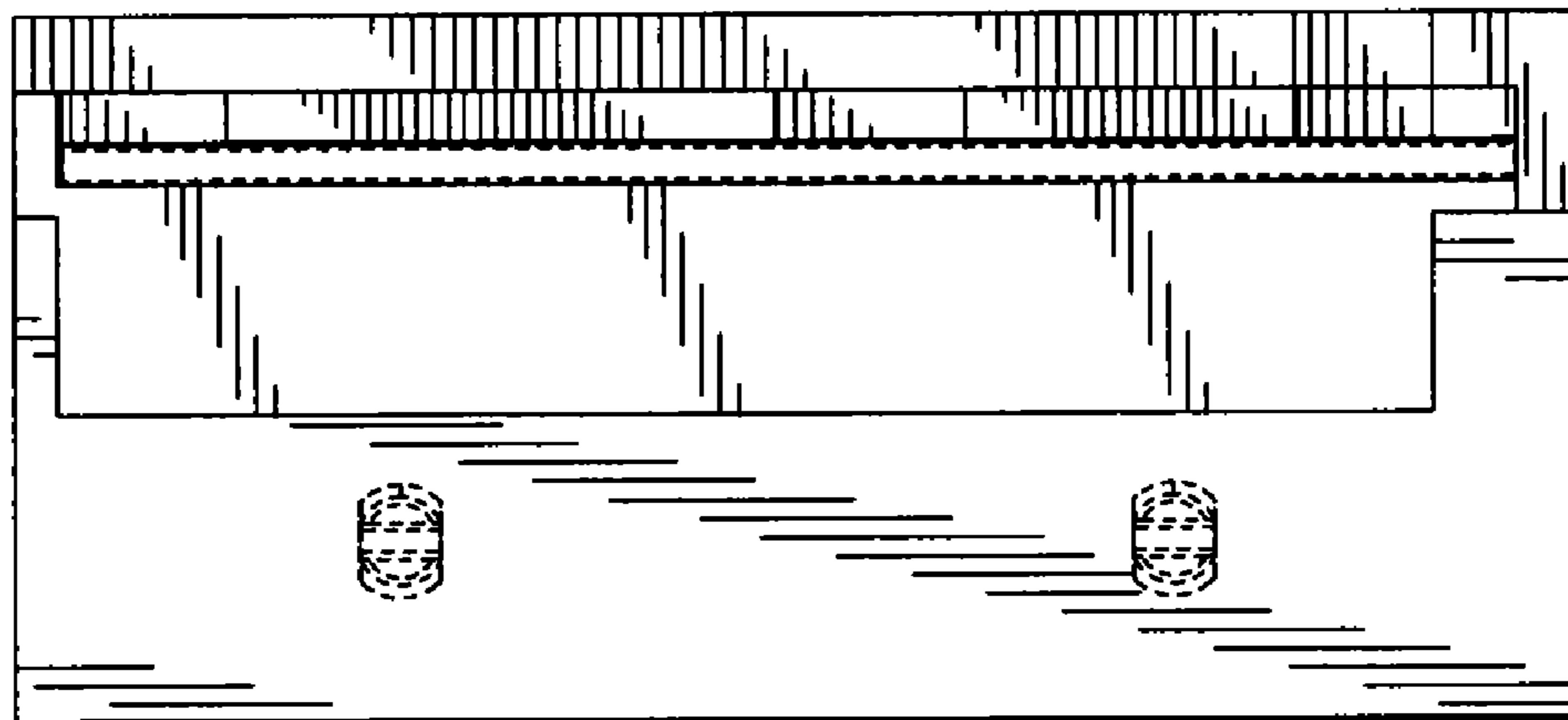

Fig. 5

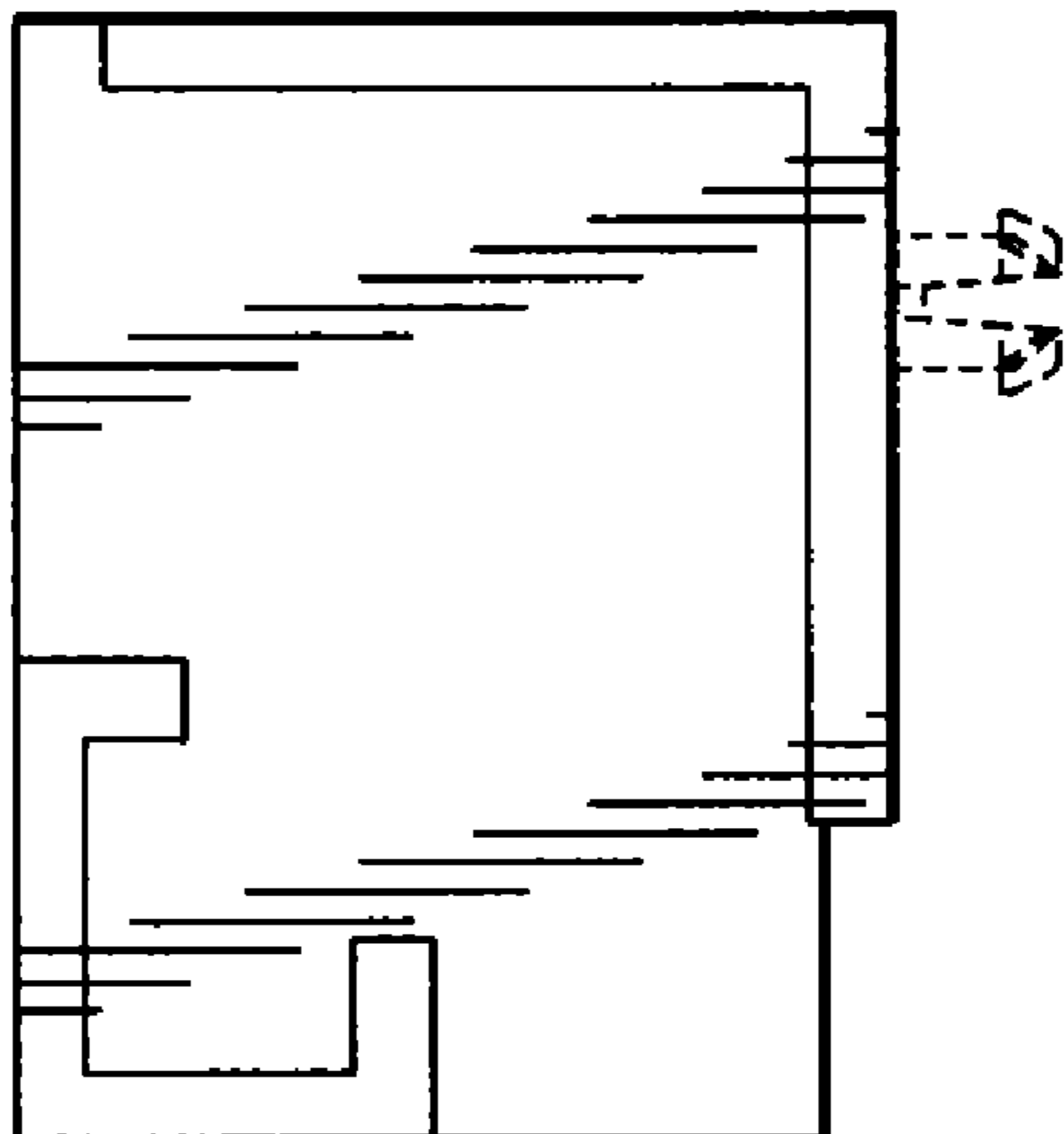

Fig. 7

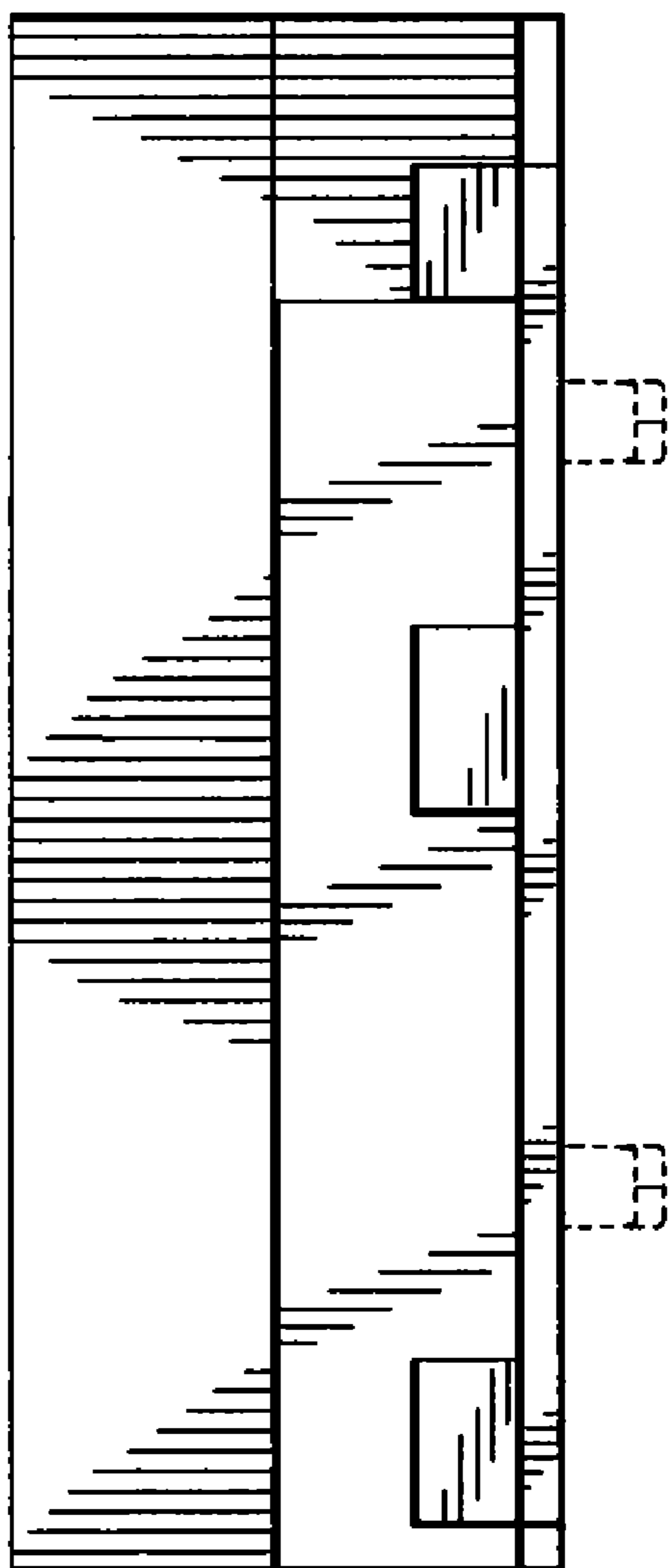

Fig. 6