



US00D659105S

(12) **United States Design Patent**  
**Azzola et al.**

(10) **Patent No.:** **US D659,105 S**  
(45) **Date of Patent:** **\*\* May 8, 2012**

(54) **CIRCUIT BREAKER AND COMPONENTS THEREFOR**

(75) Inventors: **Lucio Azzola**, Bergamo (IT); **Giovanni Frassinetti**, Bergamo (IT)

(73) Assignee: **ABB S.p.A.**, Milan (IT)

(\*\*) Term: **14 Years**

(21) Appl. No.: **29/391,157**

(22) Filed: **May 4, 2011**

**Related U.S. Application Data**

(62) Division of application No. 29/342,761, filed on Aug. 31, 2009, now Pat. No. Des. 639,252, which is a division of application No. 29/299,619, filed on Dec. 31, 2007, now Pat. No. Des. 599,301, which is a division of application No. 29/213,604, filed on Sep. 22, 2004, now Pat. No. Des. 562,777.

(30) **Foreign Application Priority Data**

Apr. 8, 2004 (EP) ..... 000163977

(51) **LOC (9) Cl.** ..... **13-03**

(52) **U.S. Cl.** ..... **D13/160**

(58) **Field of Classification Search** ..... D13/160;  
200/43.14, 50.01, 50.21-50.23, 51 R, 293,  
200/400; 361/42, 44, 45, 50, 71, 115, 608,  
361/634

See application file for complete search history.

(56) **References Cited**

**U.S. PATENT DOCUMENTS**

4,728,757	A	3/1988	Buxton et al.
D378,914	S	4/1997	Smith et al.
D402,267	S	12/1998	M'Sadoques
6,177,641	B1	1/2001	Morel et al.
6,184,483	B1	2/2001	Coudert et al.
6,388,867	B1	5/2002	Rakus et al.
6,445,559	B1	9/2002	Phillips et al.
6,489,577	B2	12/2002	Kurata
7,064,283	B2	6/2006	Deylitz et al.

7,141,747	B2	11/2006	Dahl et al.
D562,777	S	2/2008	Azzola et al.
D587,658	S	3/2009	Azzola et al.
D593,040	S	5/2009	Frassinetti et al.
D599,301	S	9/2009	Azzola et al.
D611,002	S	3/2010	Azzola et al.
D639,252	S *	6/2011	Azzola et al. .... D13/160
2004/0045796	A1	3/2004	Azzola et al.
2005/0167256	A1	8/2005	Ford et al.
2006/0118397	A1	6/2006	Dahl et al.

**FOREIGN PATENT DOCUMENTS**

WO DM/055273 4/2001

**OTHER PUBLICATIONS**

ABB Sace L.V., Sace Emax. A system that's open to any solution., 604060/011 en, Jul. 1999, 19 pp.  
Terasaki Elecetric, Revolution in circuit breaker technology, 35 pp.  
ABB Sace L.V., Low voltage power circuit-breakers Sace Emax, Technical catalog, 604020/011 en., May 1999, 118 pp.

\* cited by examiner

*Primary Examiner* — Selina Sikder

(74) *Attorney, Agent, or Firm* — Connolly Bove Lodge & Hutz LLP

(57) **CLAIM**

The ornamental design for circuit breaker and components therefor, as shown and described.

**DESCRIPTION**

FIG. 1 is a perspective view of a first embodiment of a circuit breaker and components therefor showing our new design; FIG. 2 is a front view thereof; FIG. 3 is a top view thereof; FIG. 4 is a rear view thereof; FIG. 5 is a left view thereof; FIG. 6 is a right view thereof; FIG. 7 is a perspective view of a second embodiment of a circuit breaker and components therefor showing our new design; FIG. 8 is a front view thereof; FIG. 9 is a top view thereof; FIG. 10 is a rear view thereof; FIG. 11 is a left view thereof;

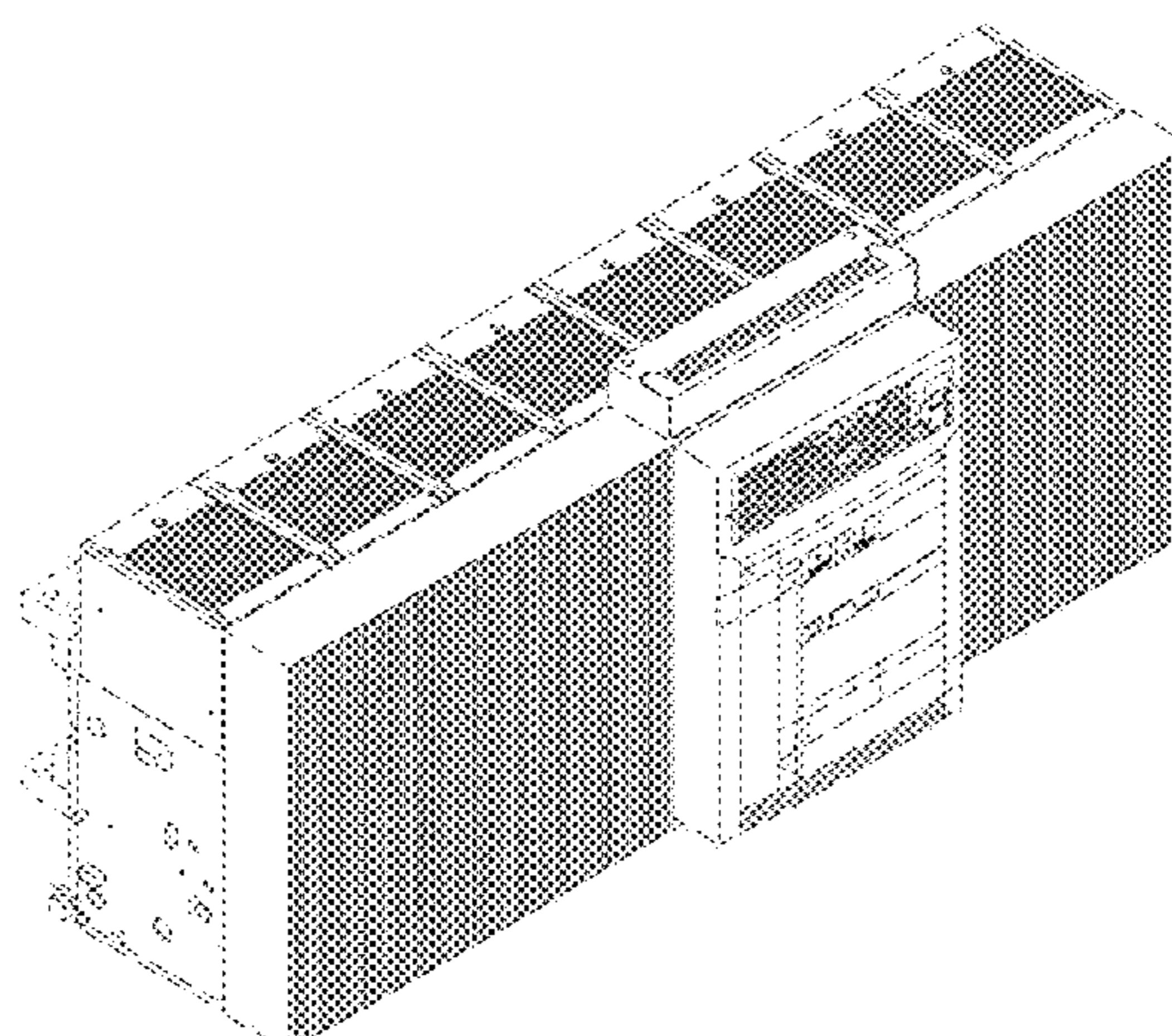
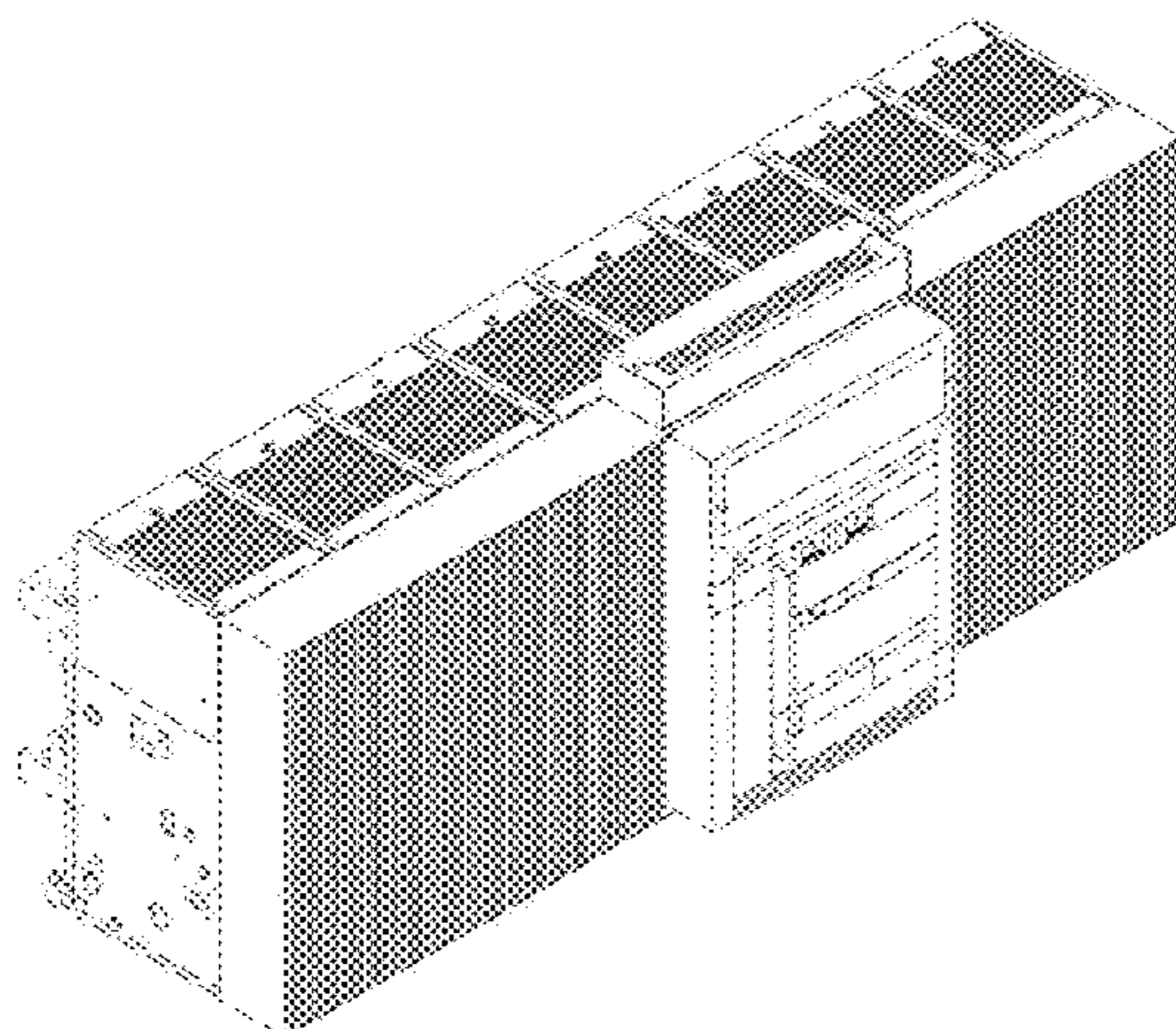

FIG. 12 is a right view thereof;  
FIG. 13 is a perspective view of a third embodiment of a circuit breaker and components therefor showing our new design;  
FIG. 14 is a front view thereof;  
FIG. 15 is a top view thereof;  
FIG. 16 is a rear view thereof;  
FIG. 17 is a left view thereof;  
FIG. 18 is a right view thereof;  
FIG. 19 is a perspective view of a fourth embodiment of a circuit breaker and components therefor showing our new design;  
FIG. 20 is a front view thereof;  
FIG. 21 is a top view thereof;  
FIG. 22 is a rear view thereof;  
FIG. 23 is a left view thereof;  
FIG. 24 is a right view thereof;  
FIG. 25 is a perspective view of a fifth embodiment of a circuit breaker and components therefor showing our new design;

FIG. 26 is a front view thereof;  
FIG. 27 is a top view thereof;  
FIG. 28 is a rear view thereof;  
FIG. 29 is a left view thereof;  
FIG. 30 is a right view thereof;  
FIG. 31 is a perspective view of a sixth embodiment of a circuit breaker and components therefor showing our new design;  
FIG. 32 is a front view thereof;  
FIG. 33 is a top view thereof;  
FIG. 34 is a rear view thereof;  
FIG. 35 is a left view thereof; and,  
FIG. 36 is a right view thereof.  
The features and portions of the circuit breaker and components therefore shown in broken lines form no part of the claimed design.

**1 Claim, 36 Drawing Sheets**

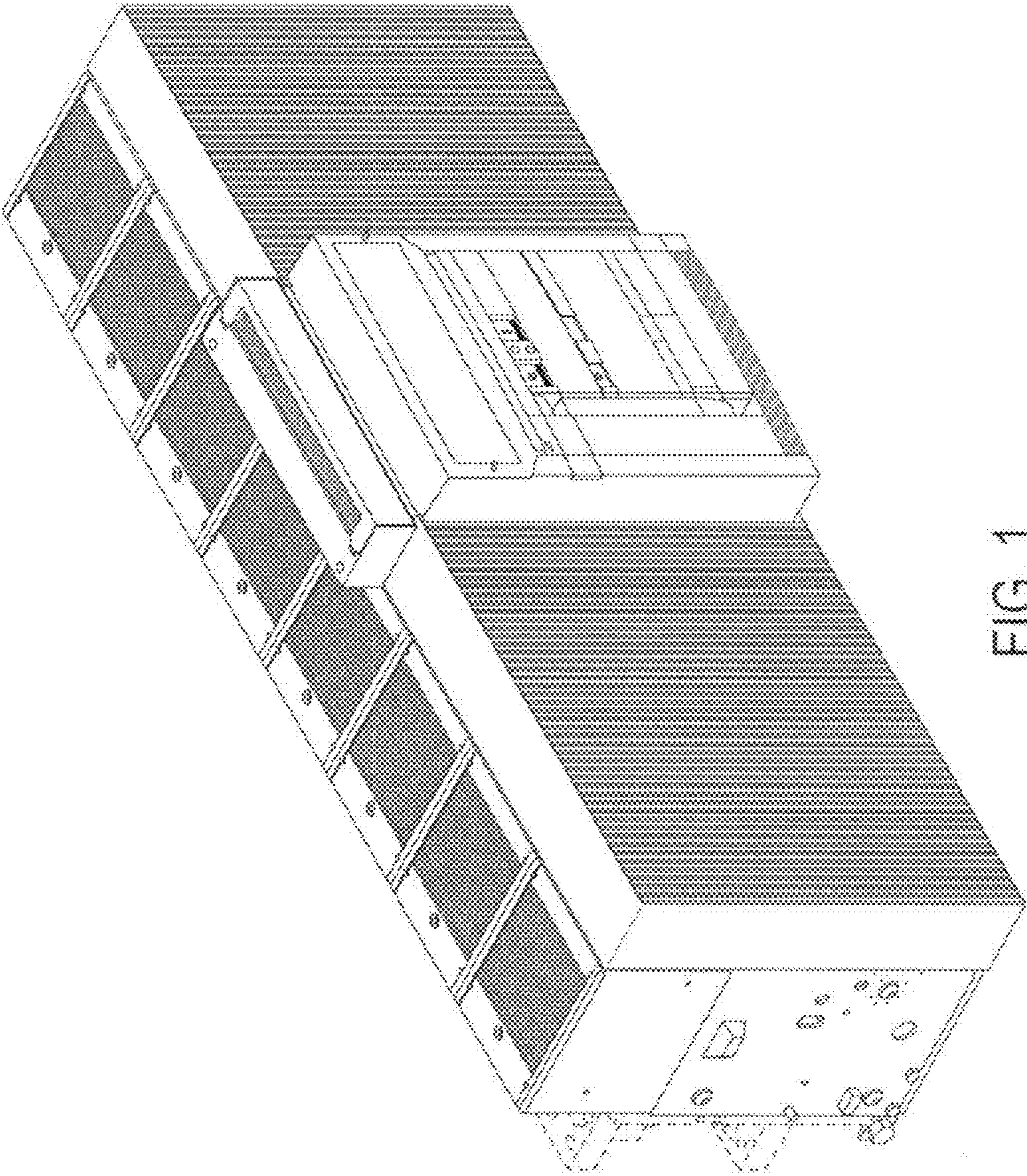

FIG. 1

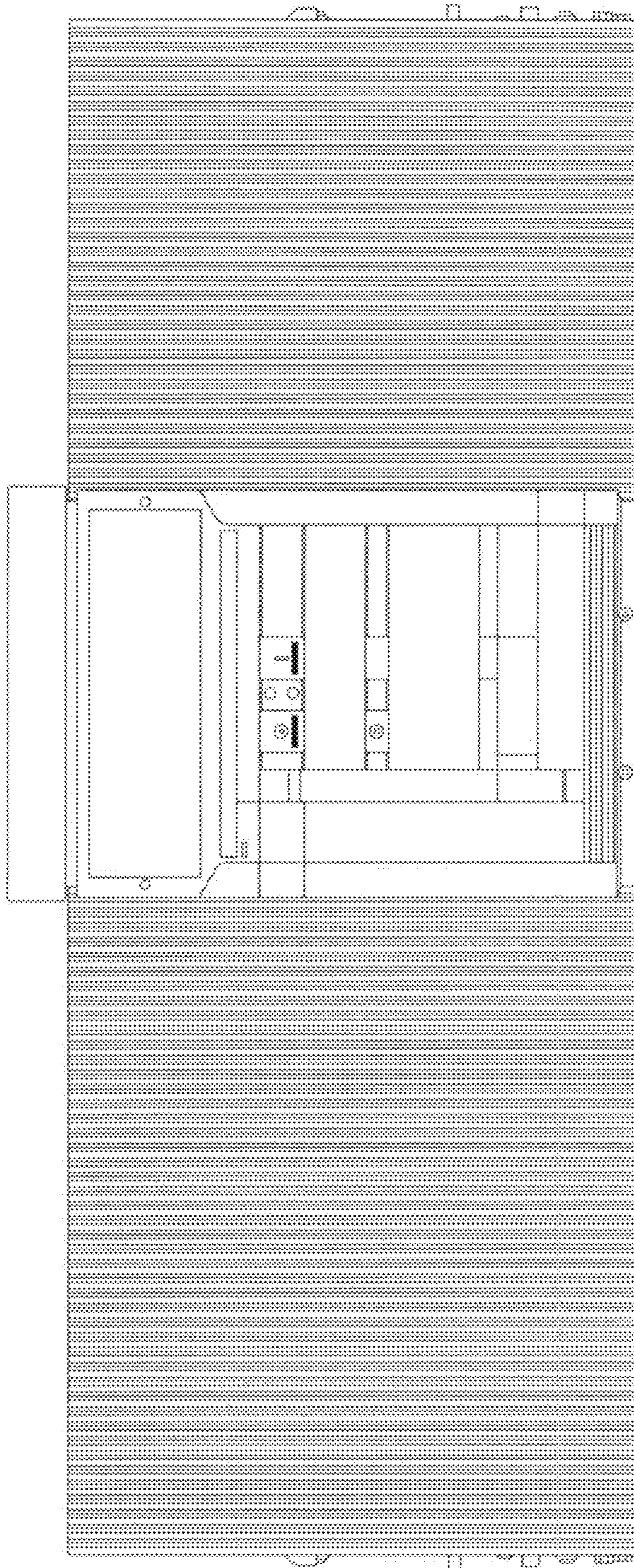

FIG. 2

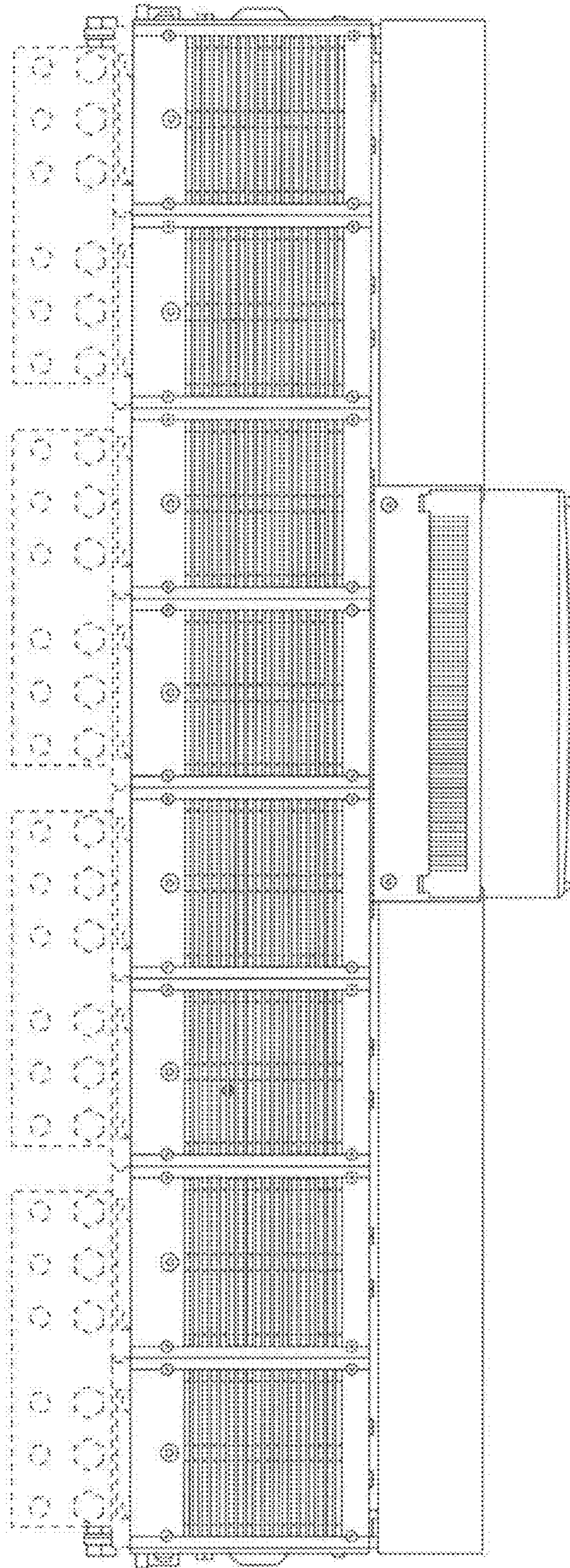

FIG. 3

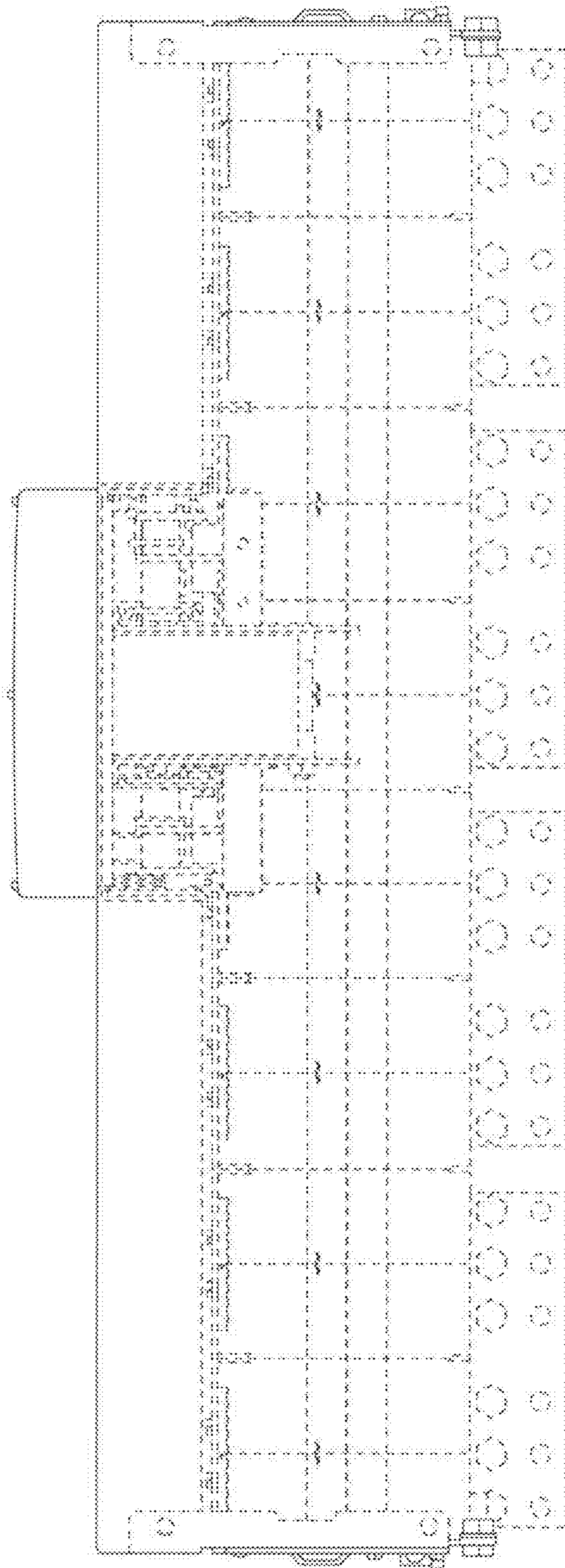

FIG. 4

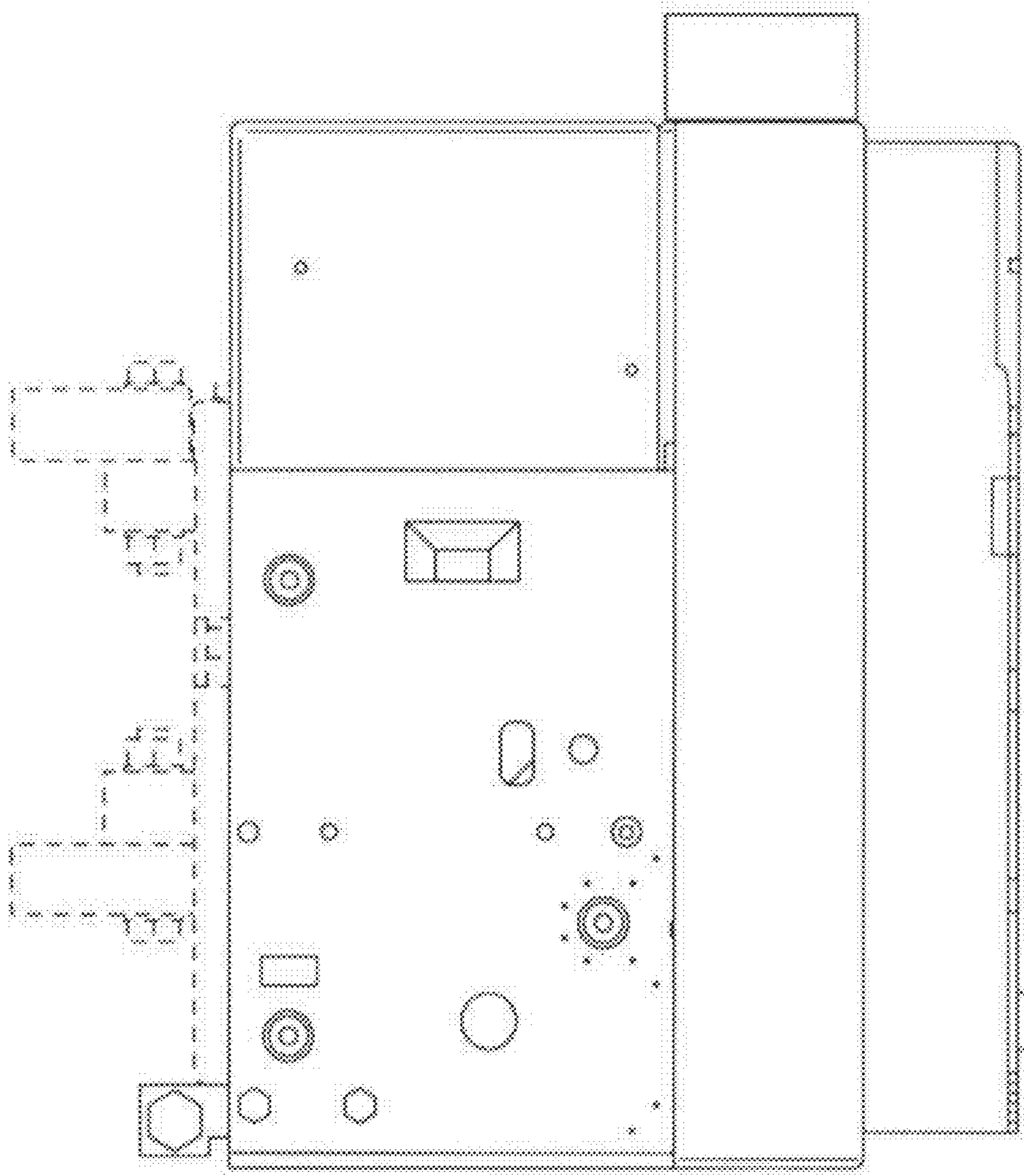

FIG. 5

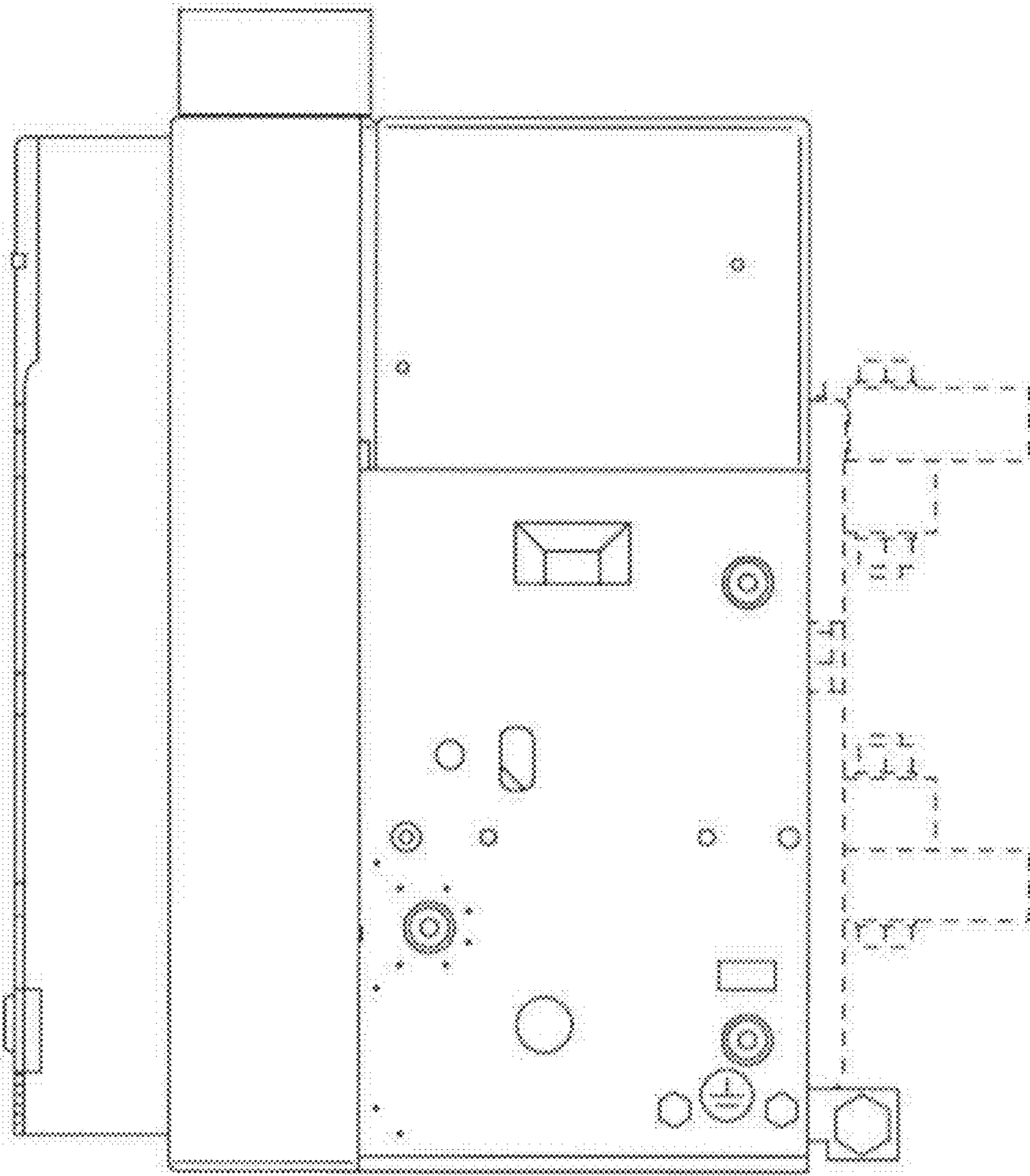

FIG. 6



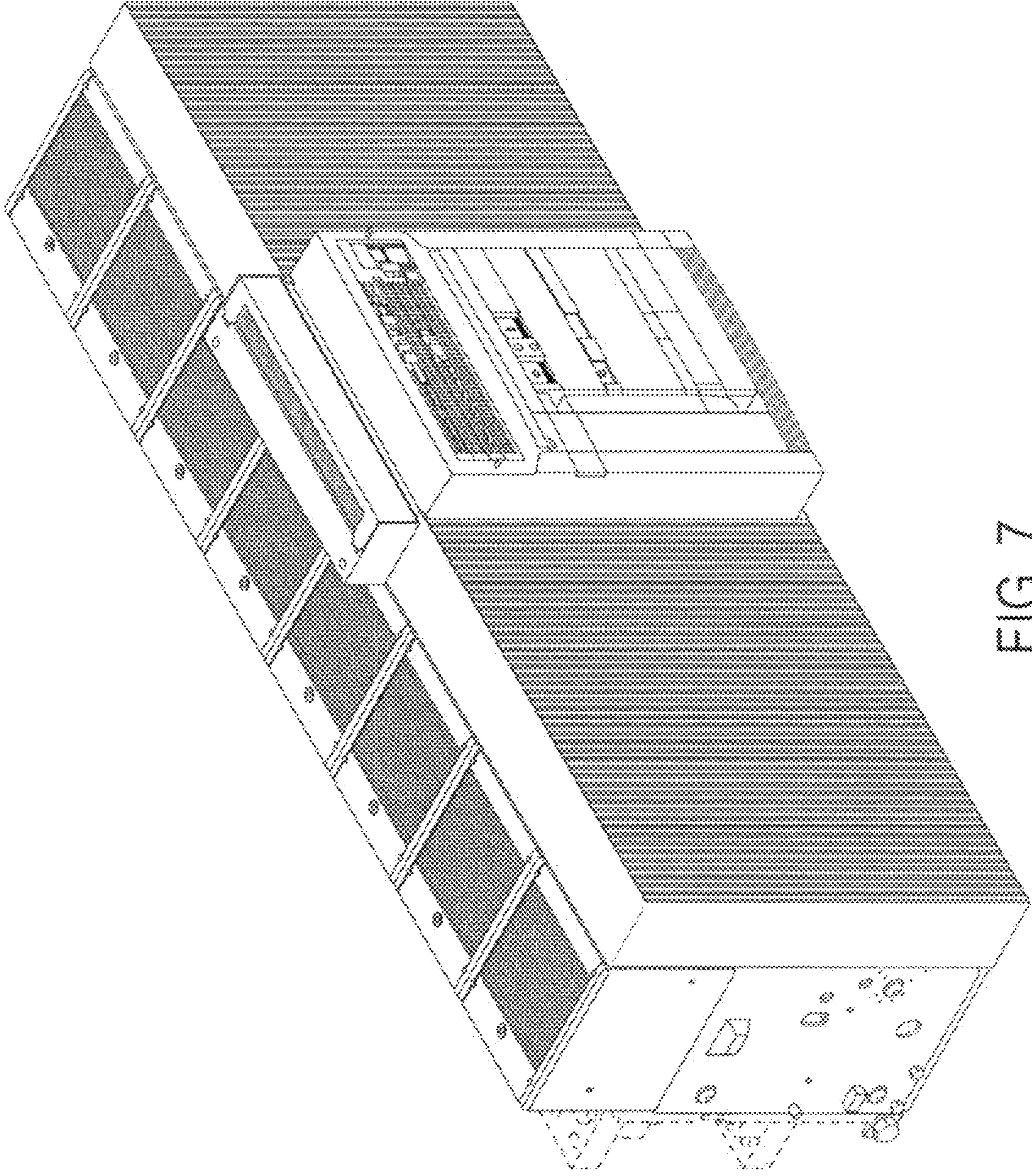

FIG. 7

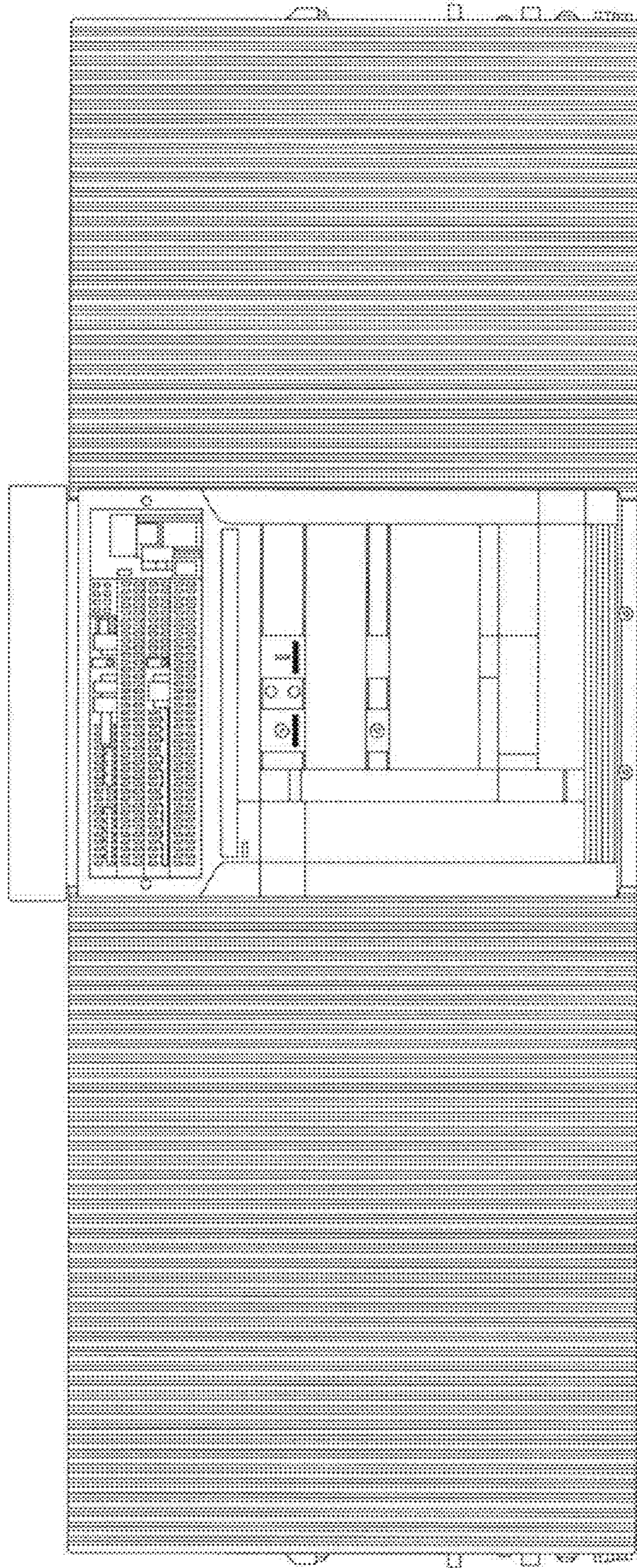

FIG. 8

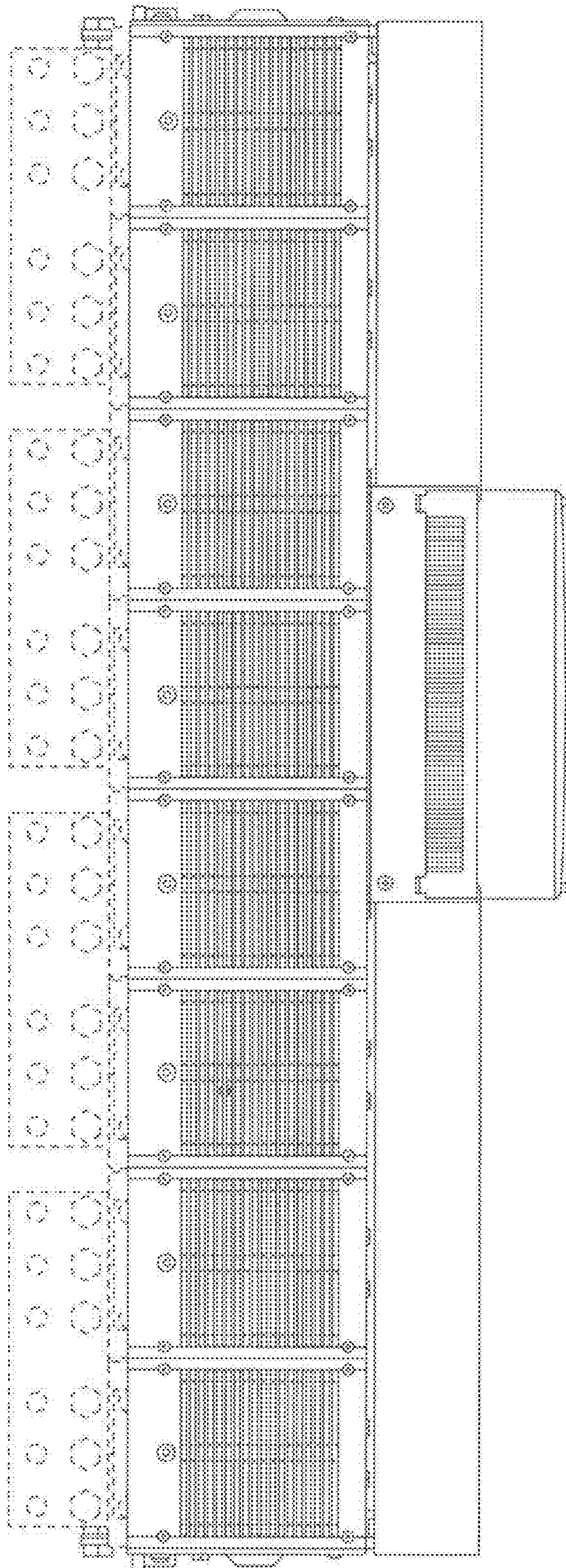

FIG. 9

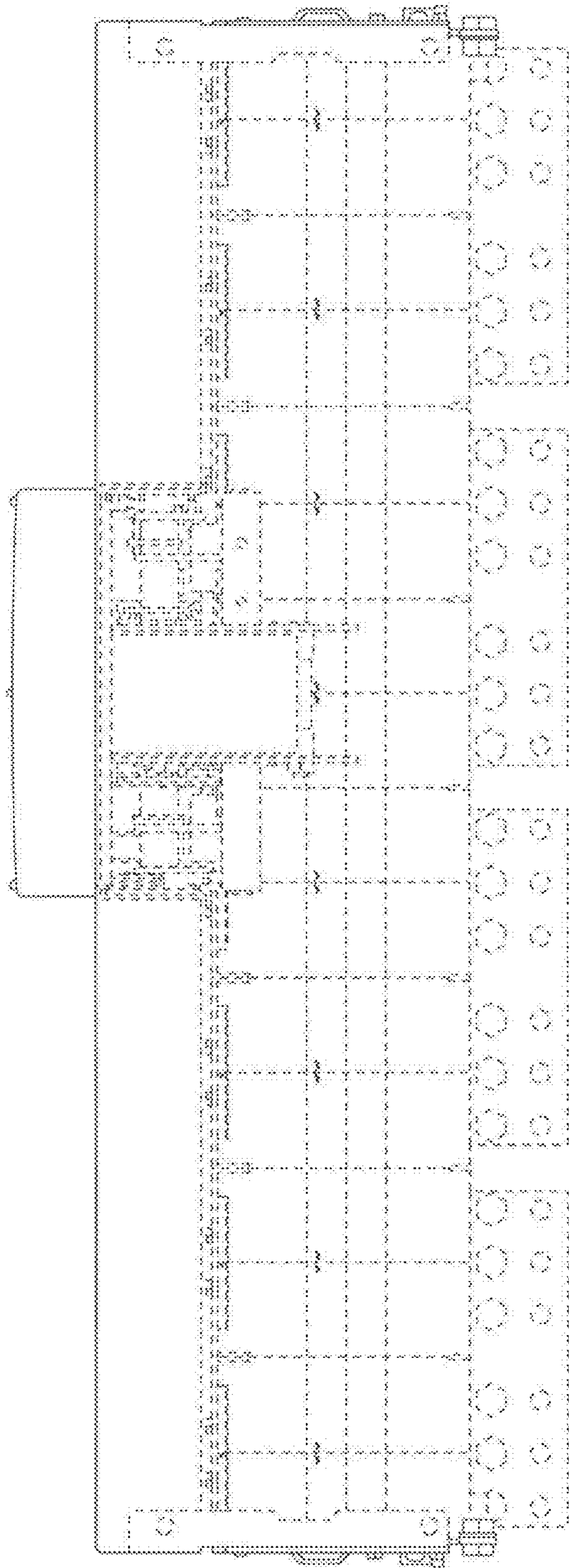

FIG. 10

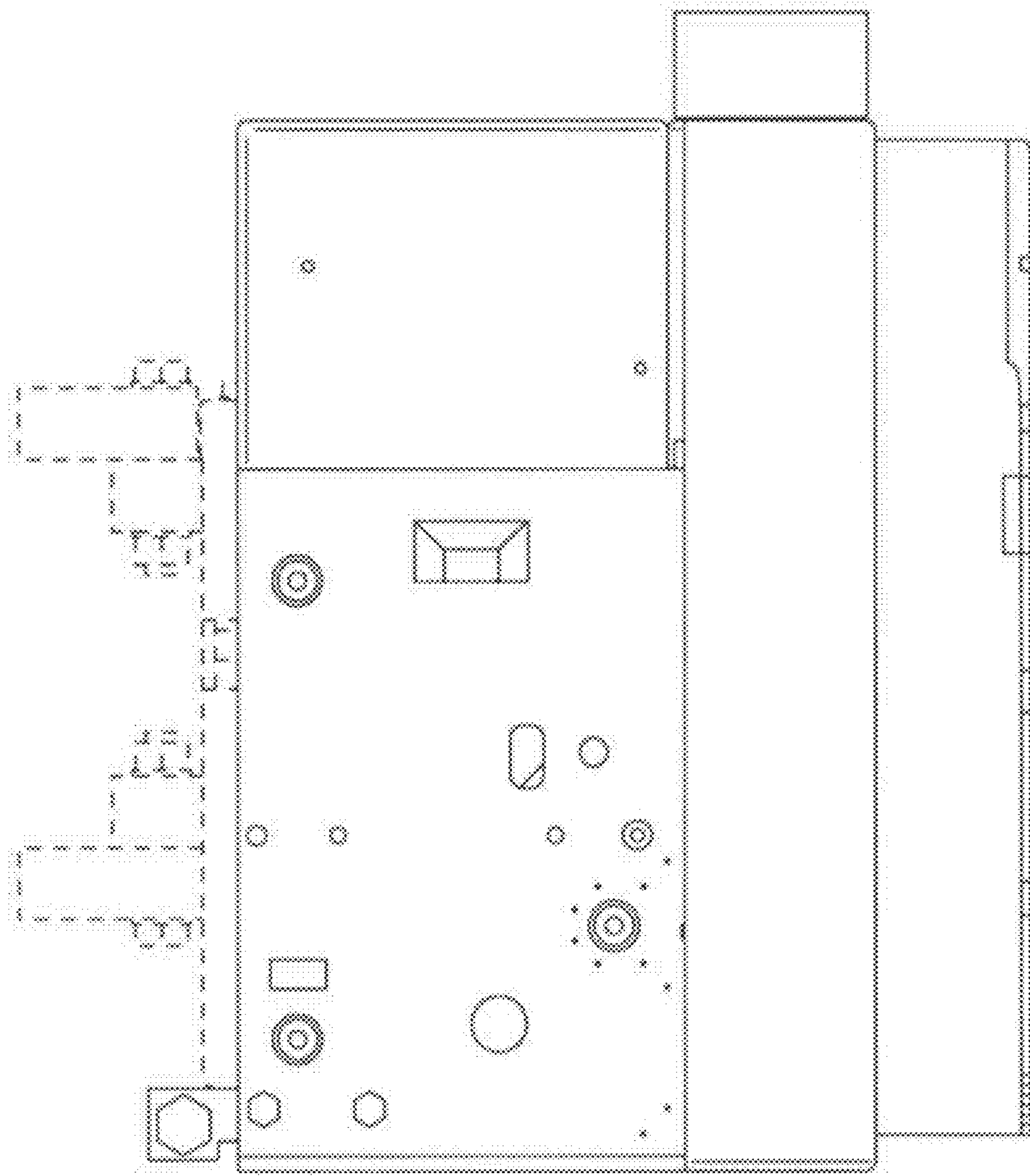

FIG. 11

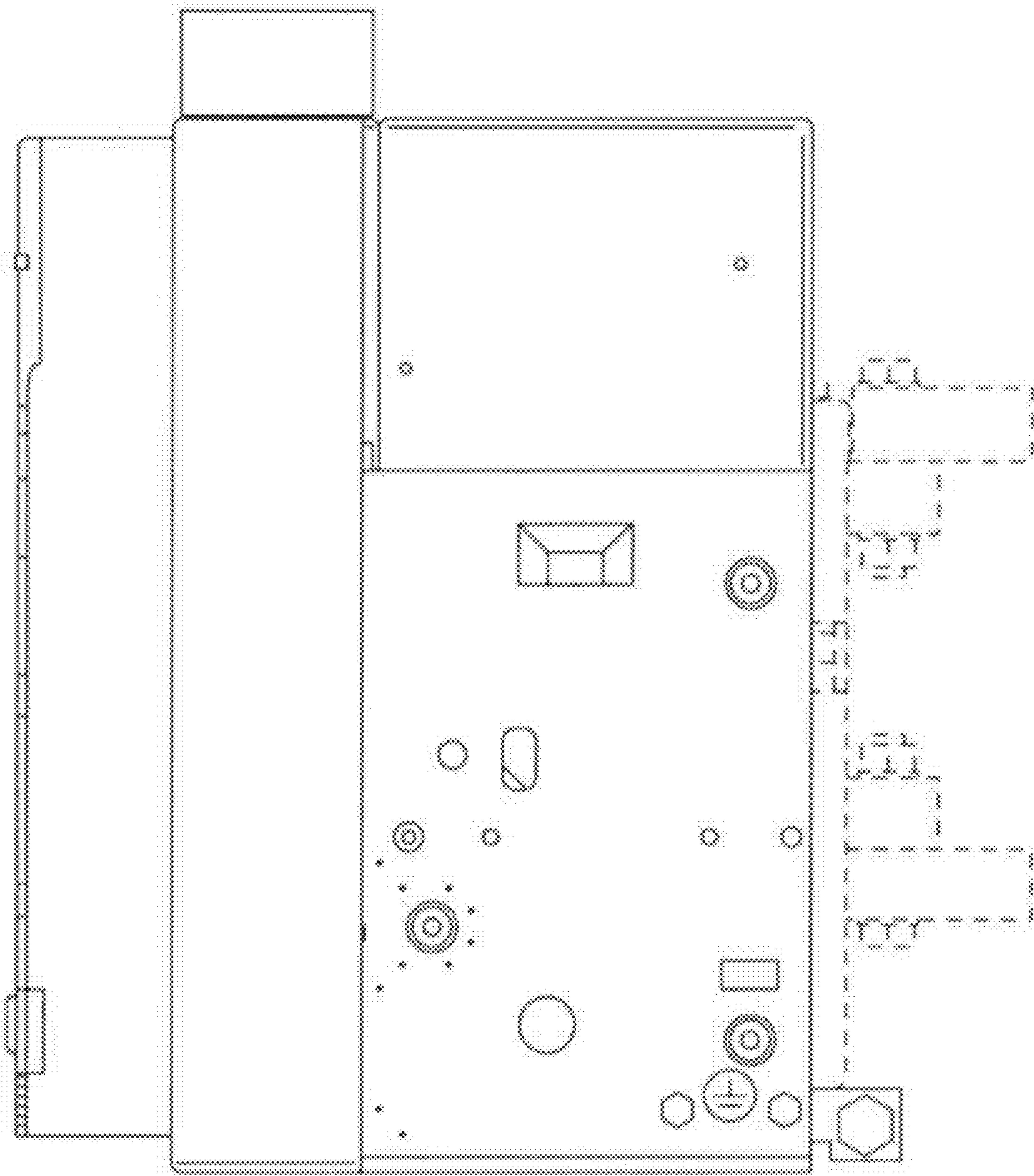

FIG. 12

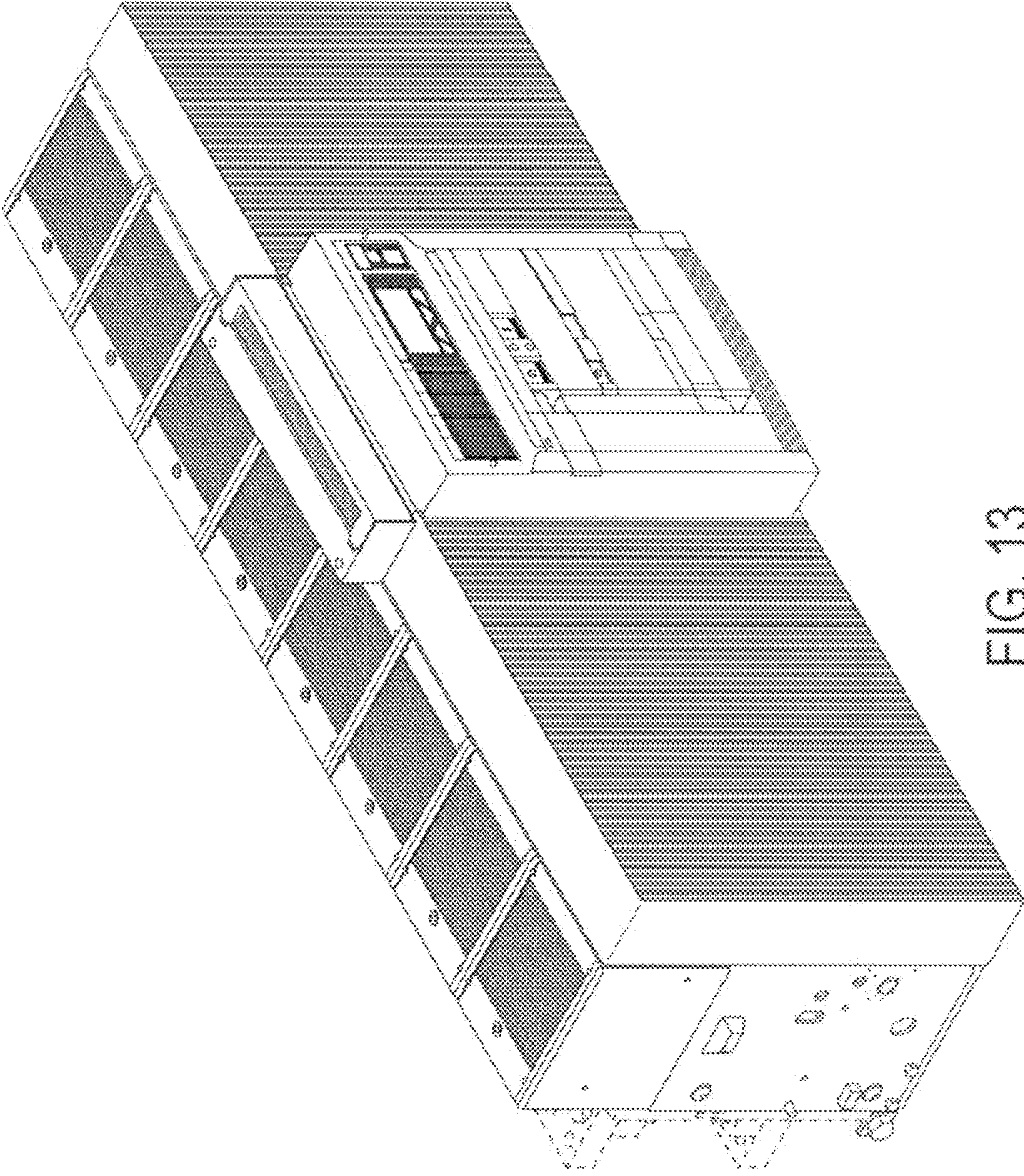

FIG. 13

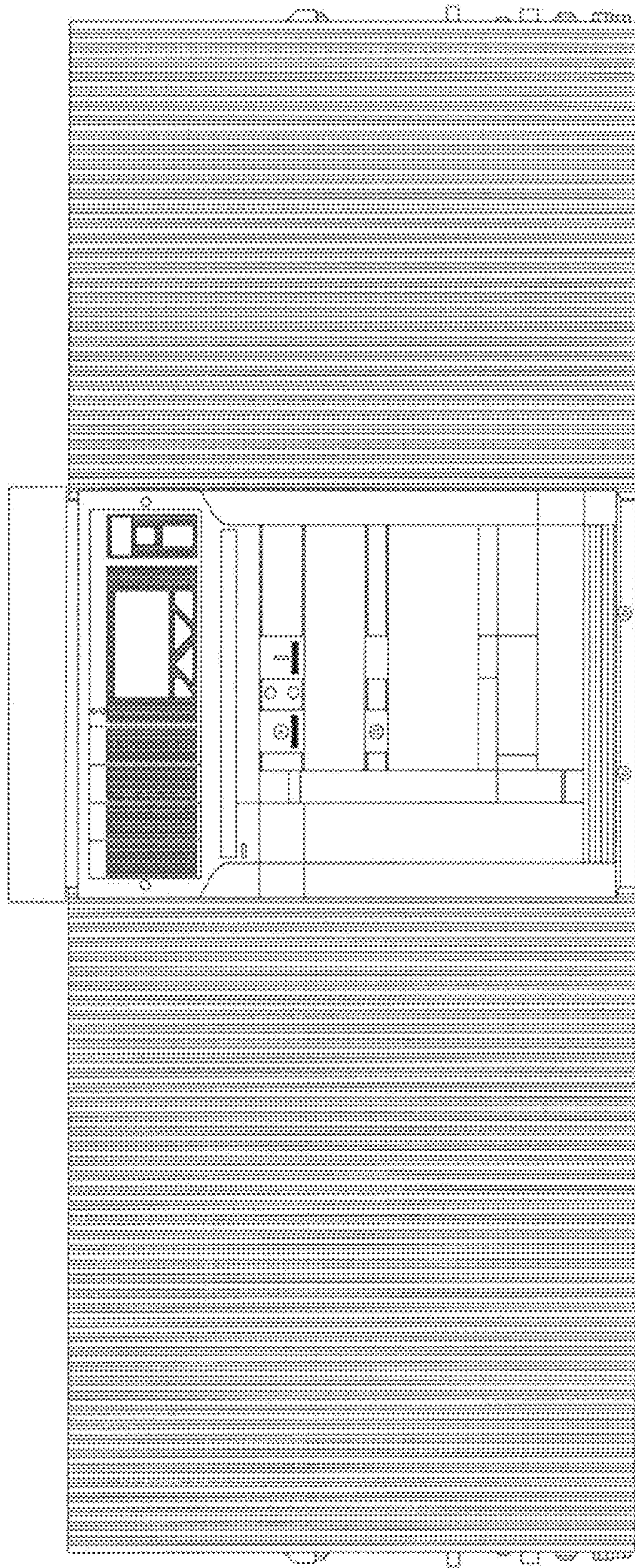

FIG. 14



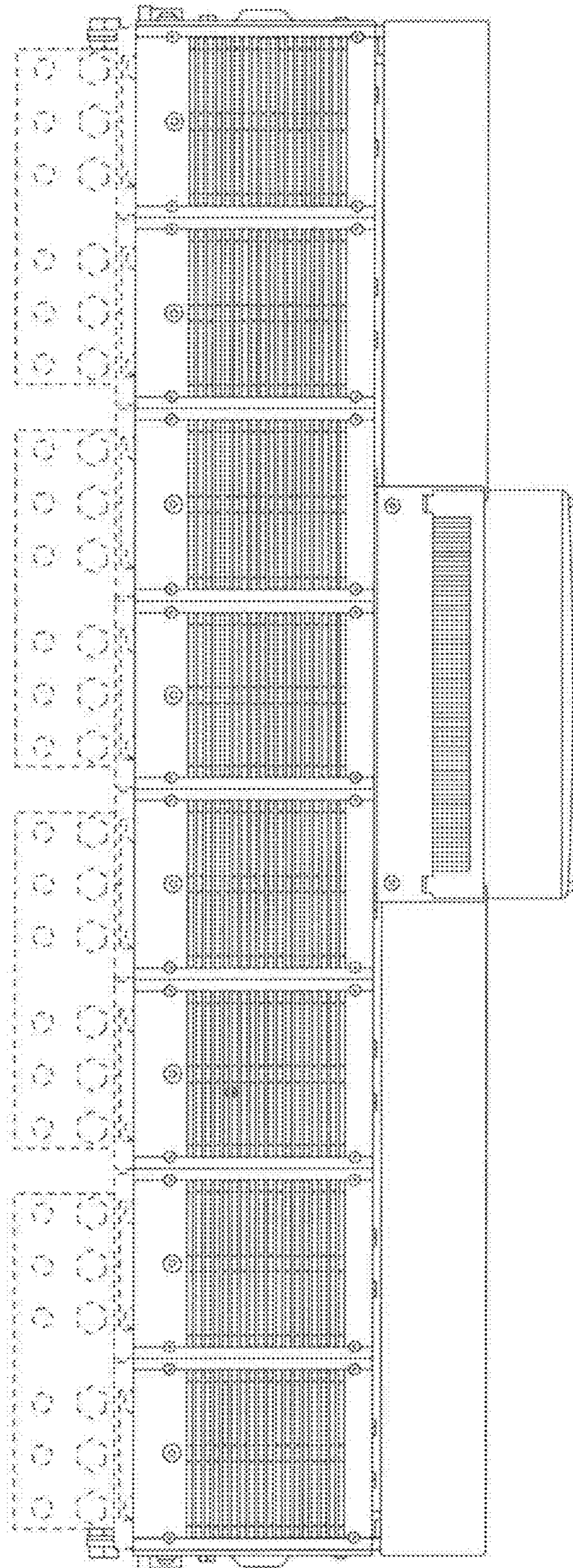

FIG. 15

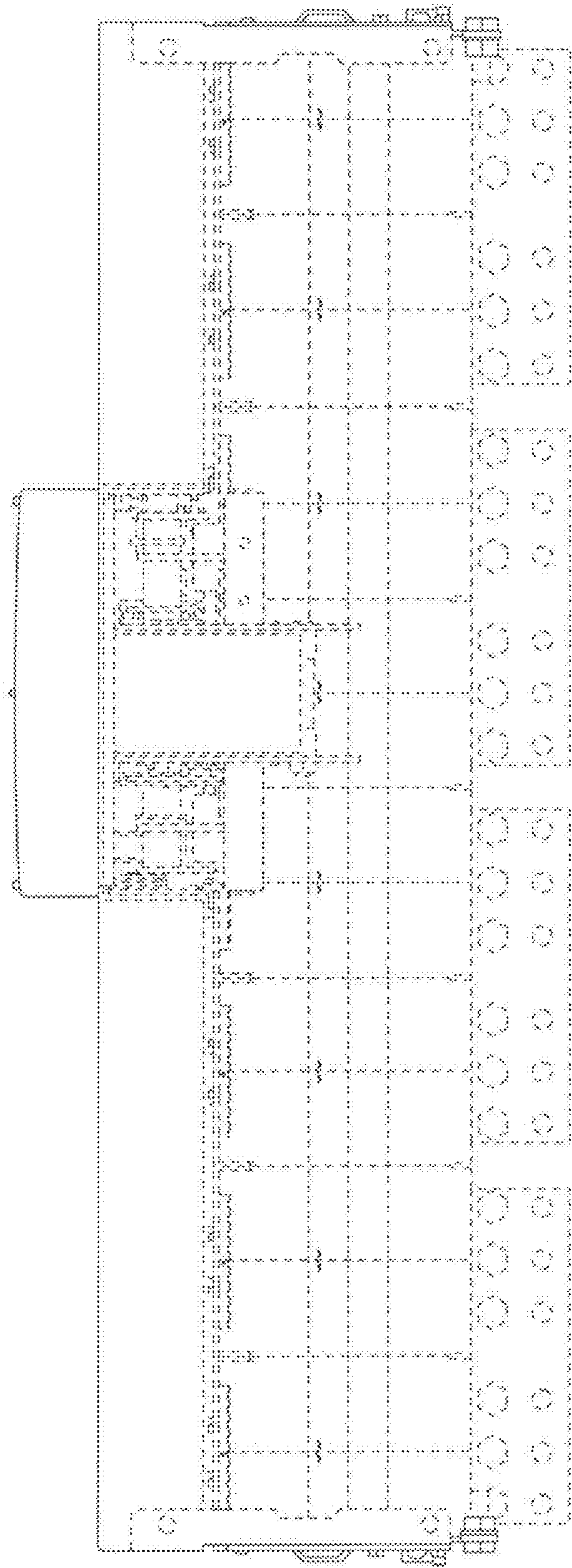

FIG. 16

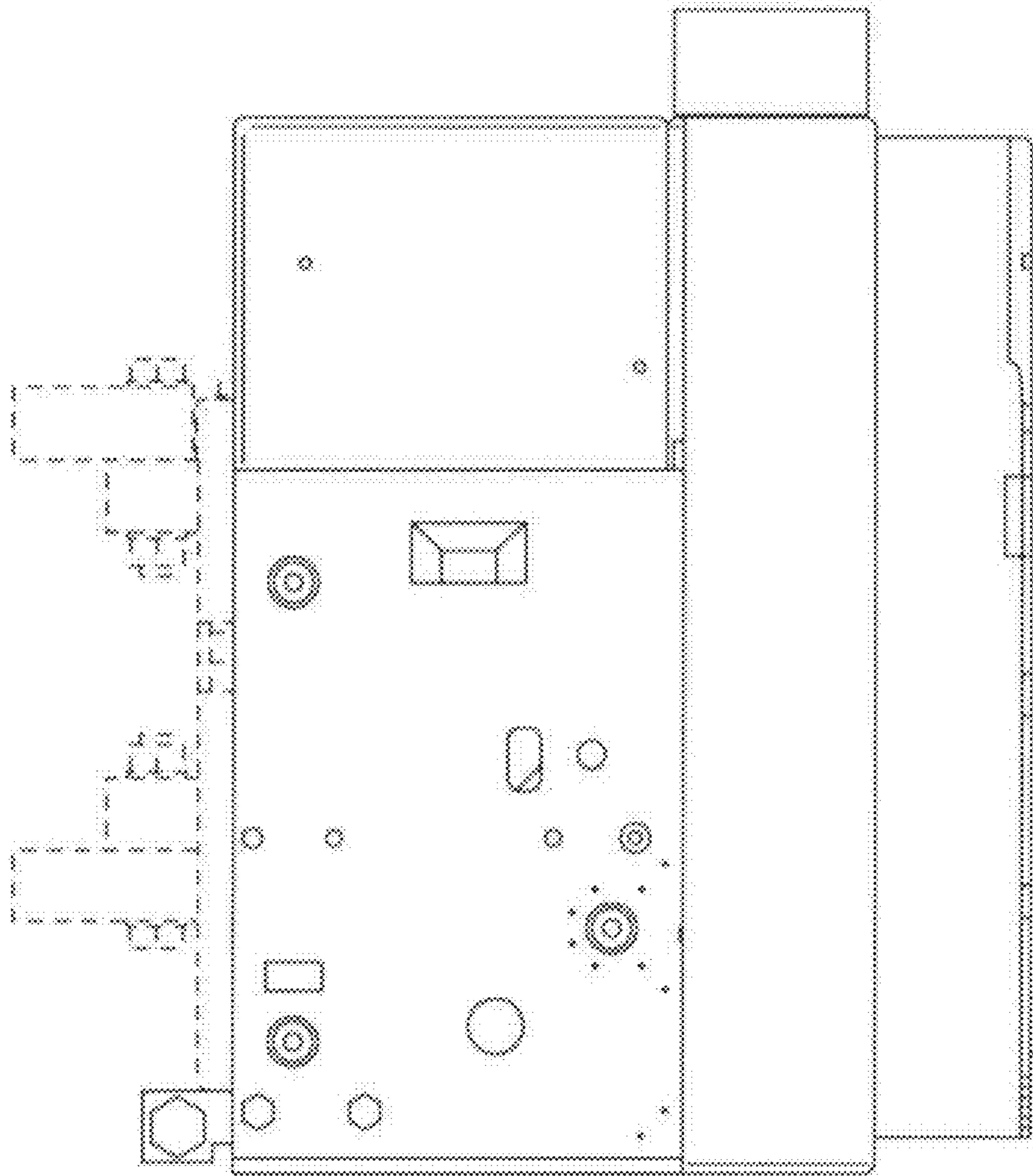

FIG. 17

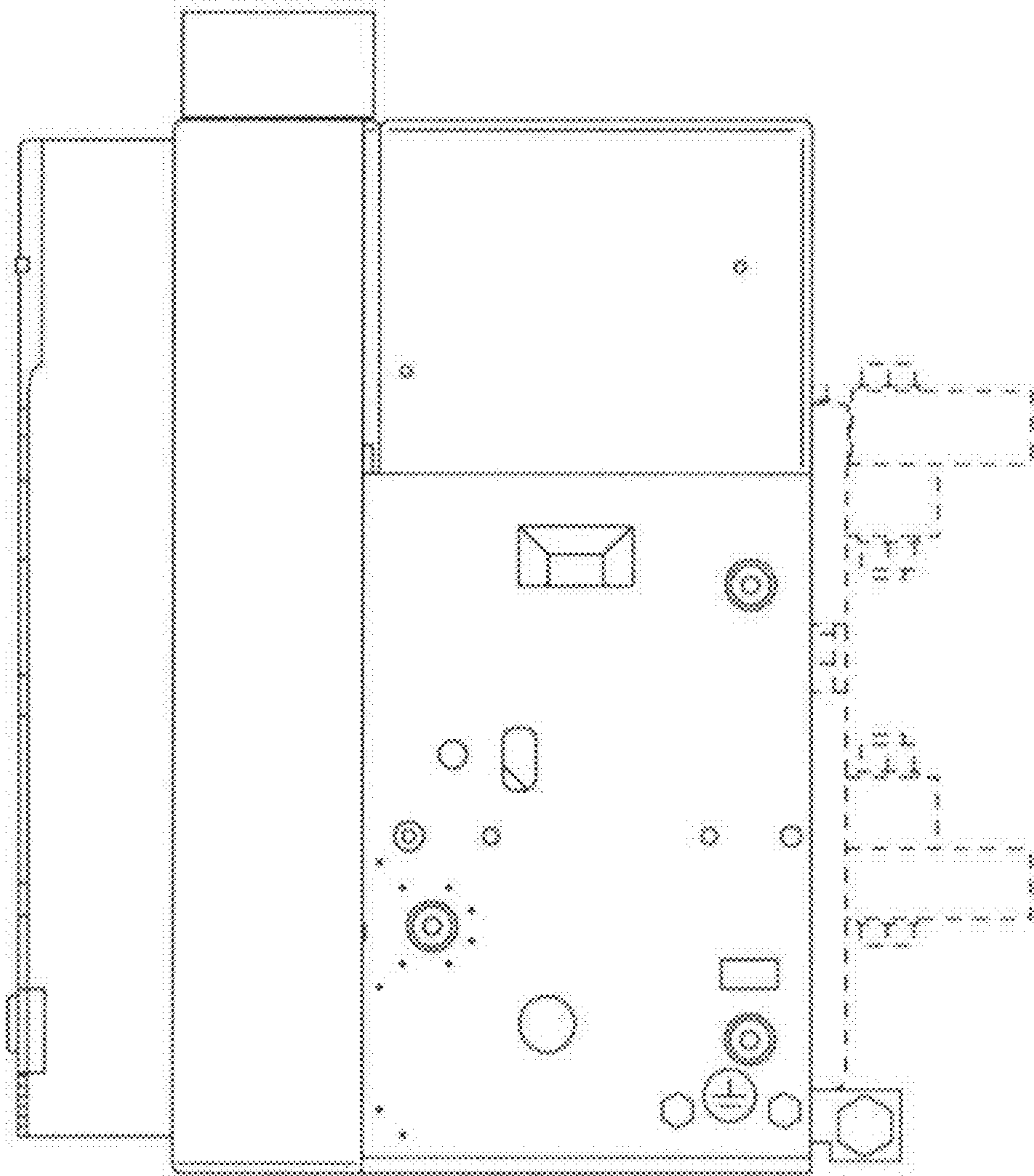

FIG. 18

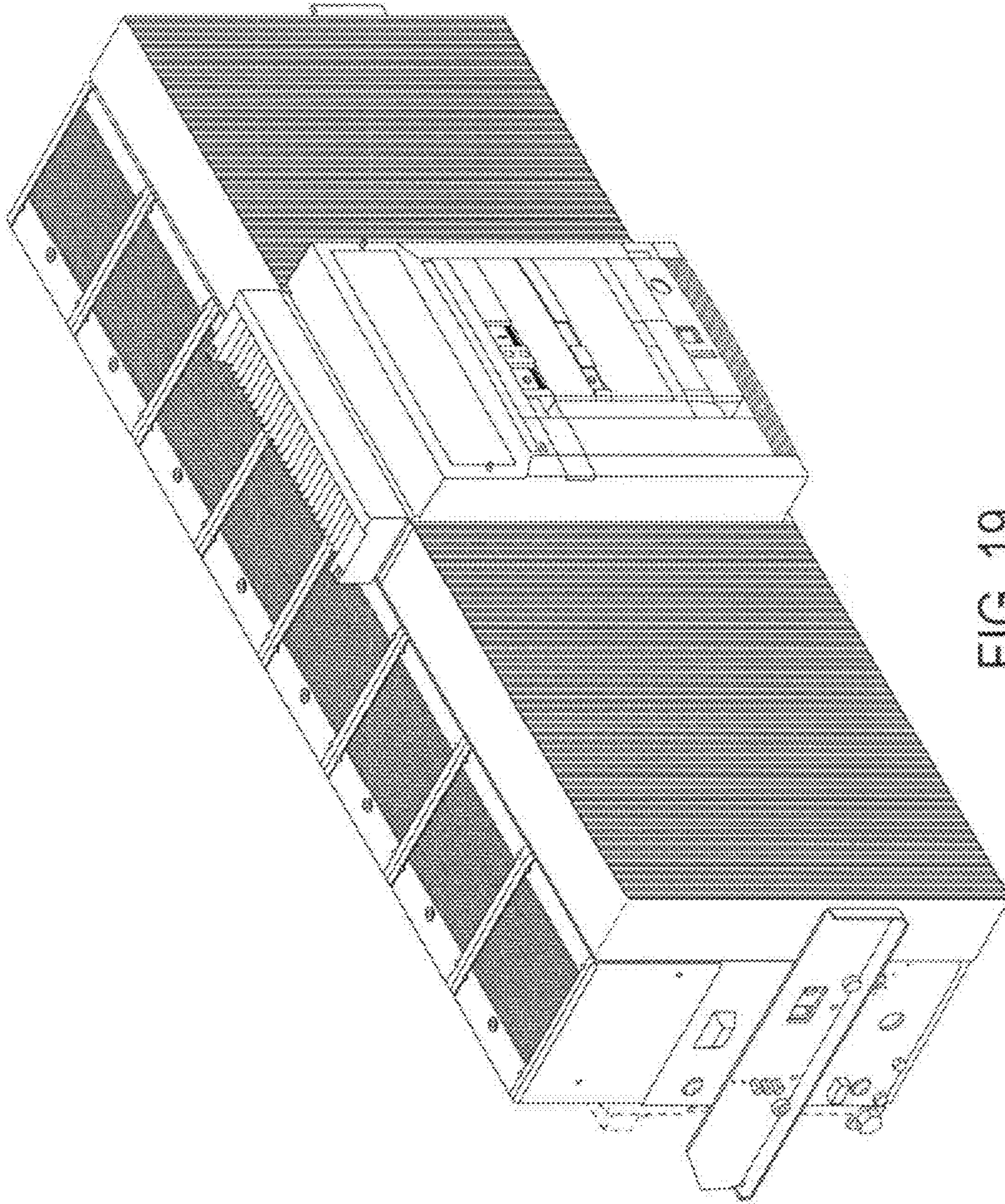

FIG. 19

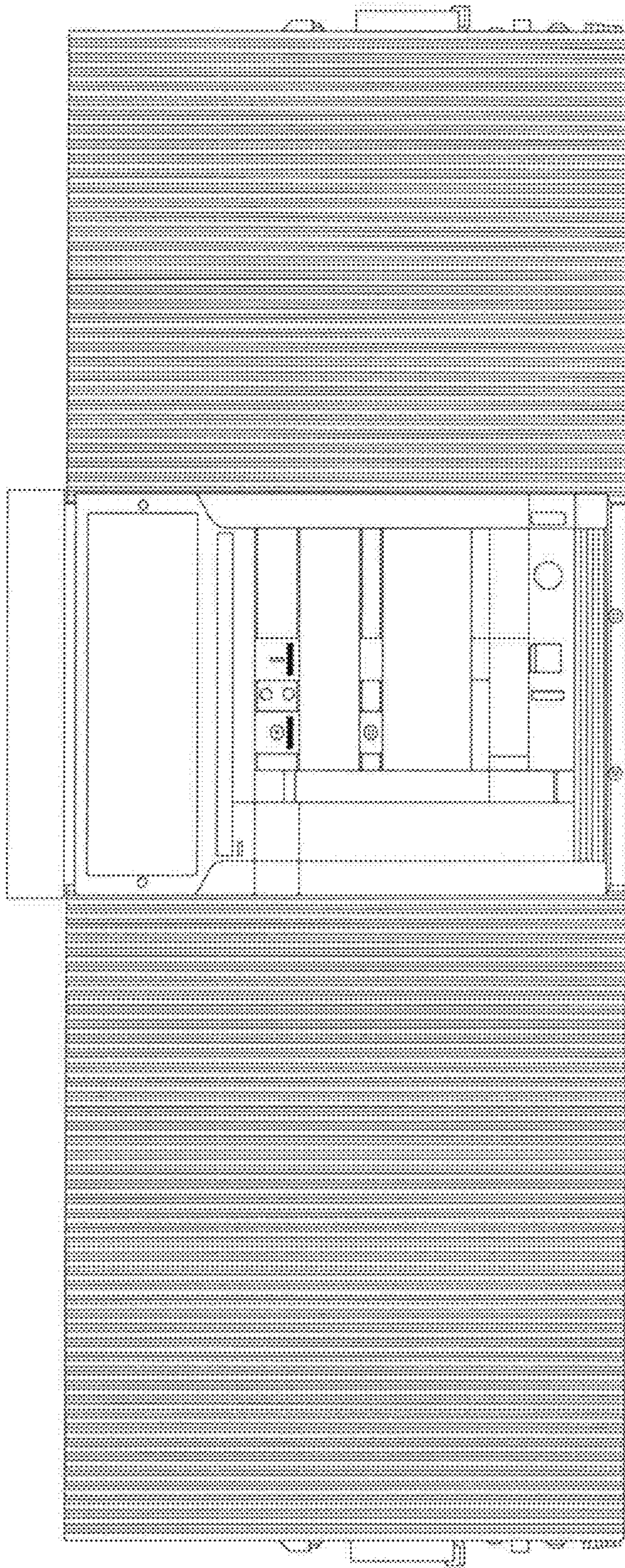

FIG. 20

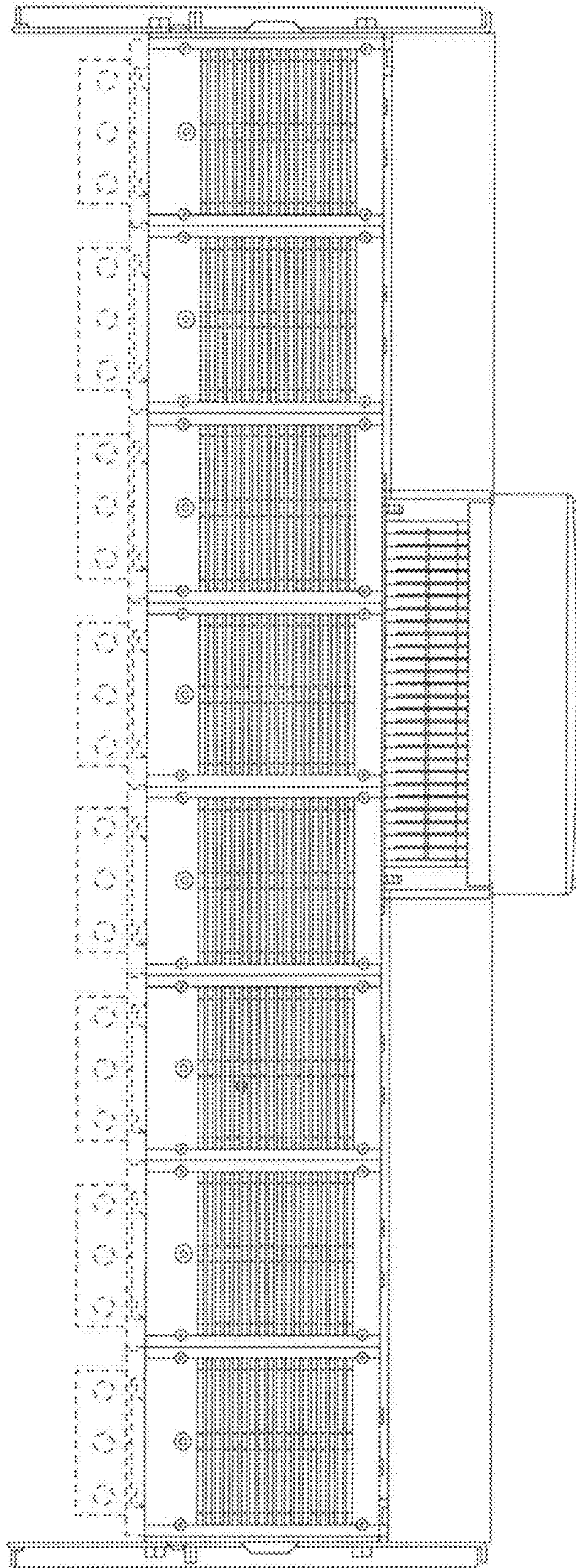

FIG. 21

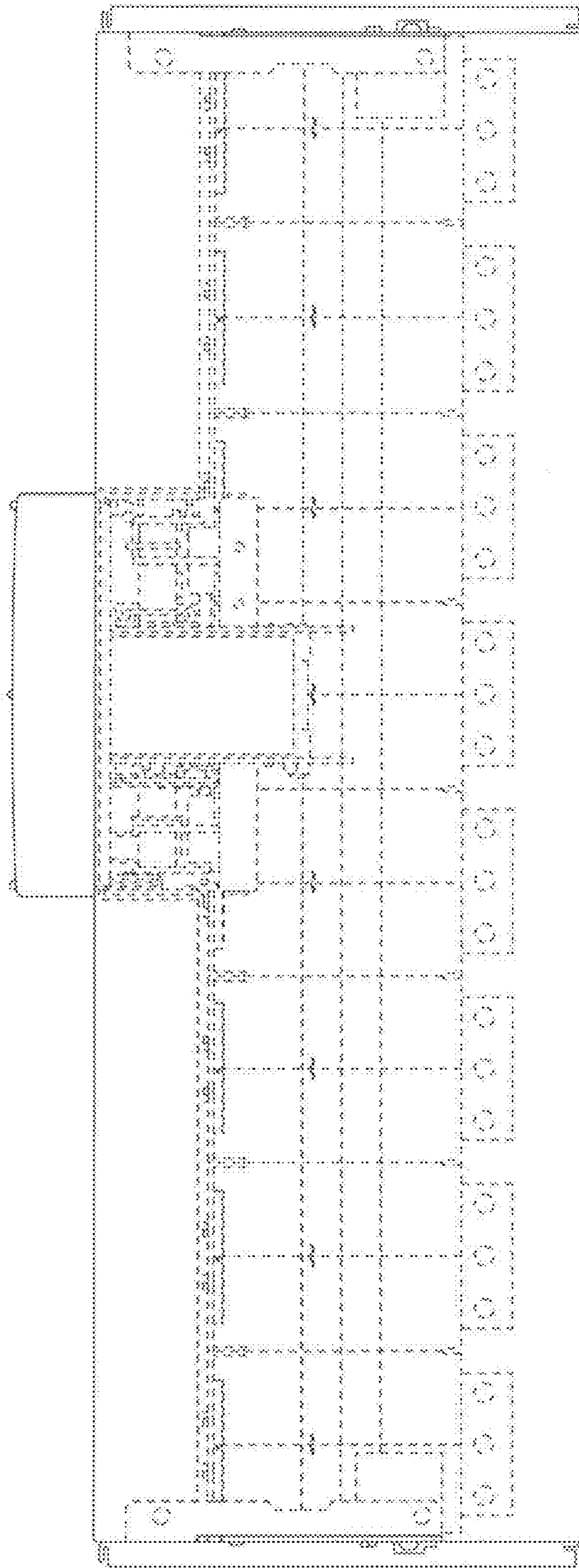

FIG. 22



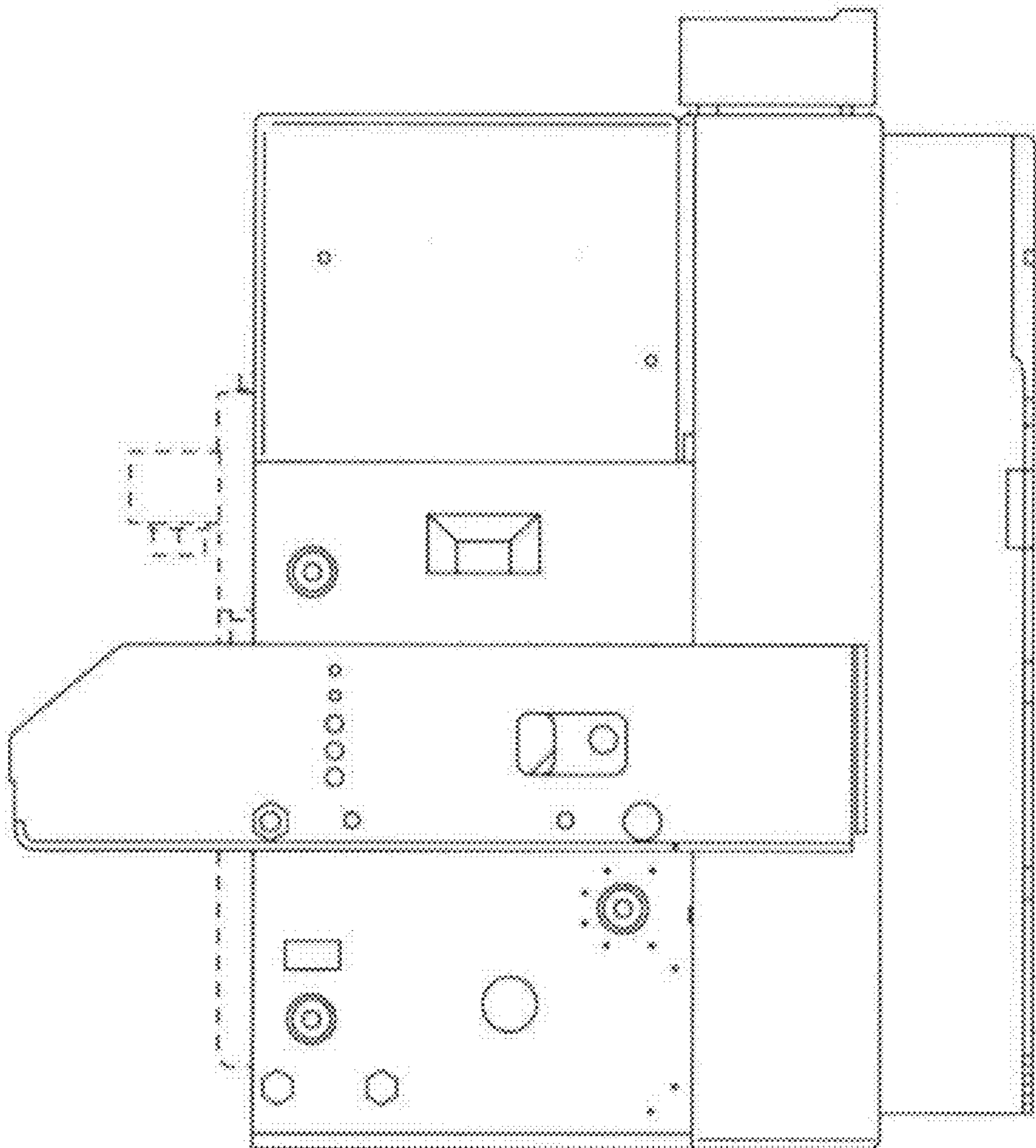

FIG. 23

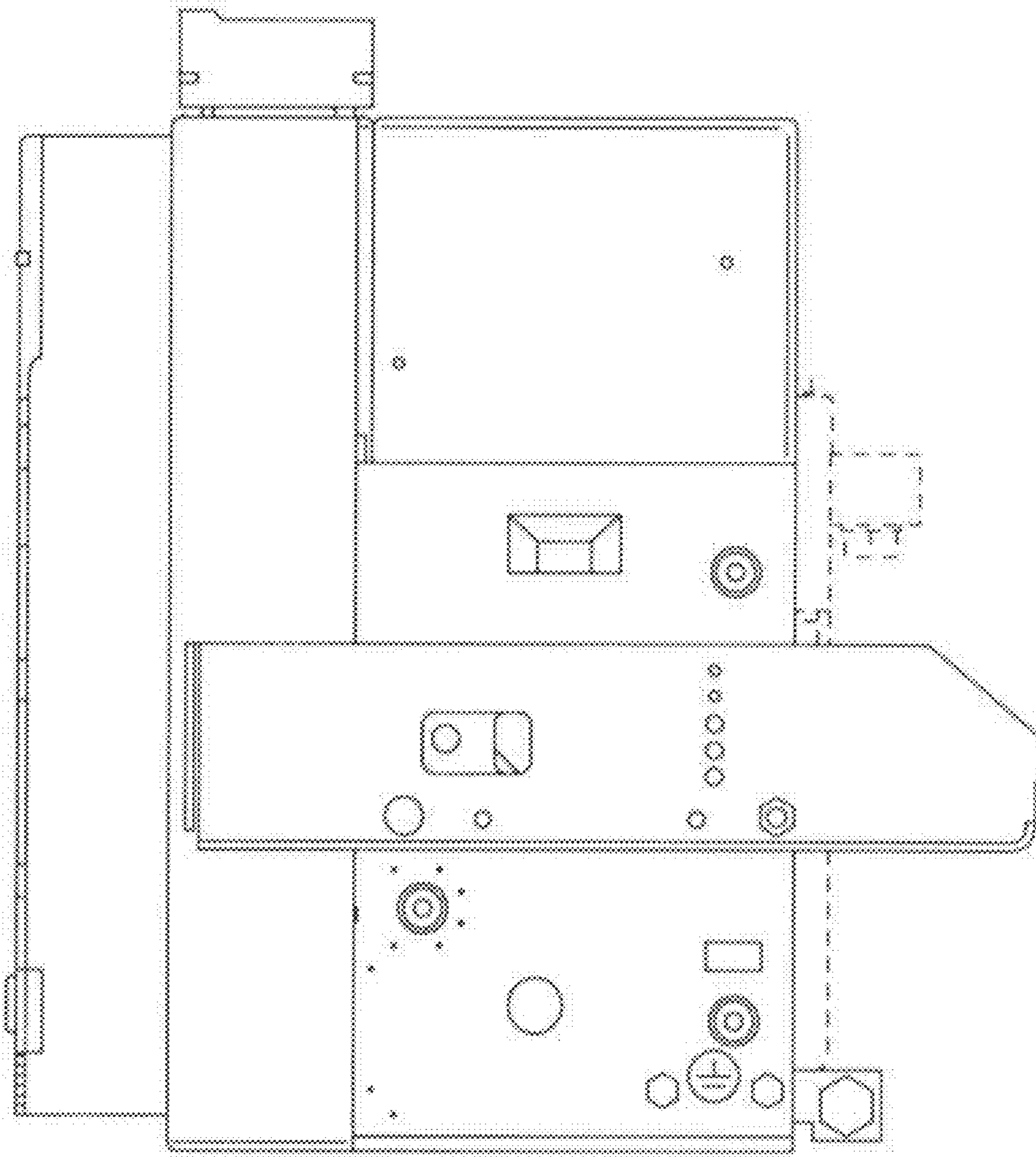

FIG. 24

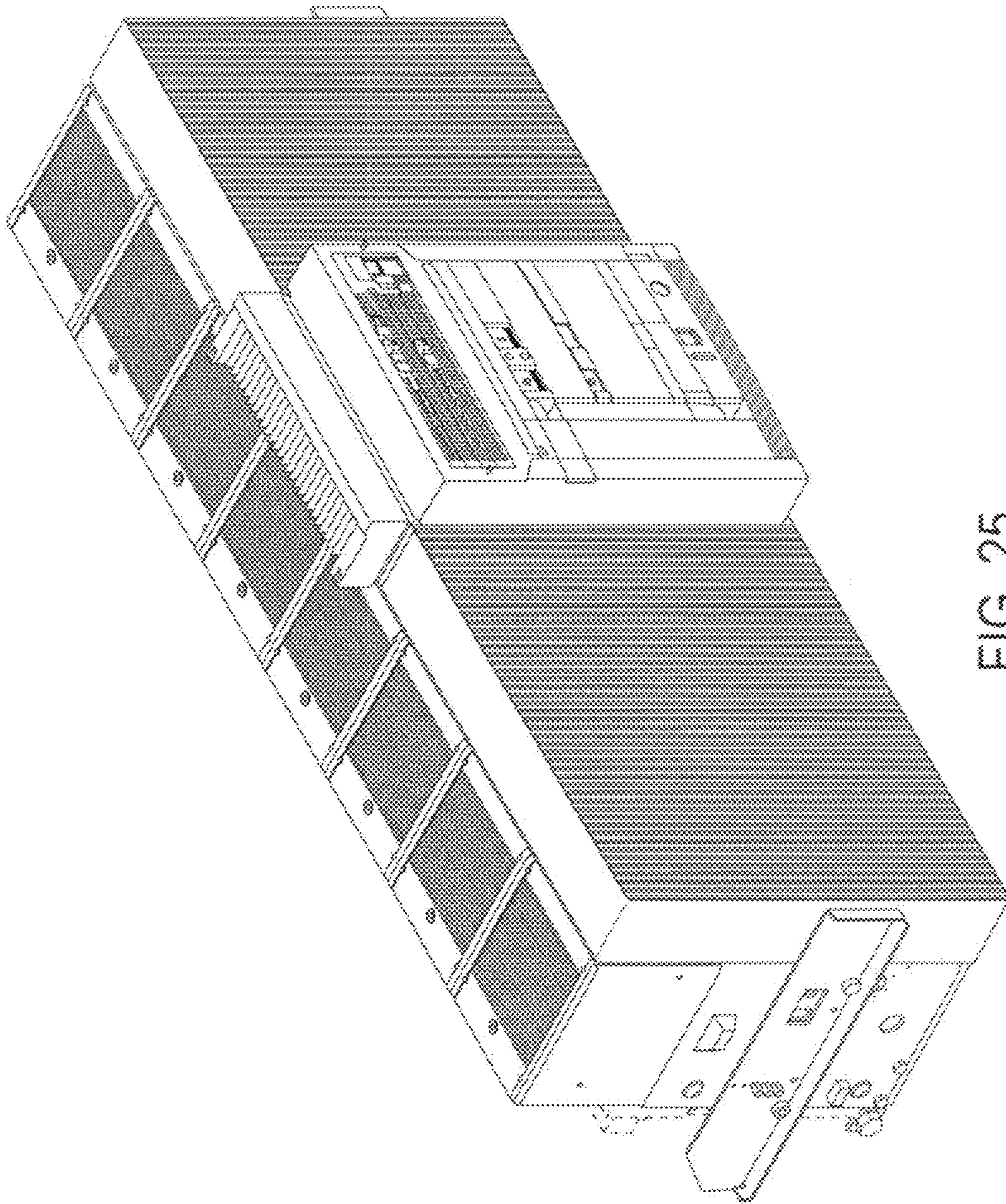

FIG. 25

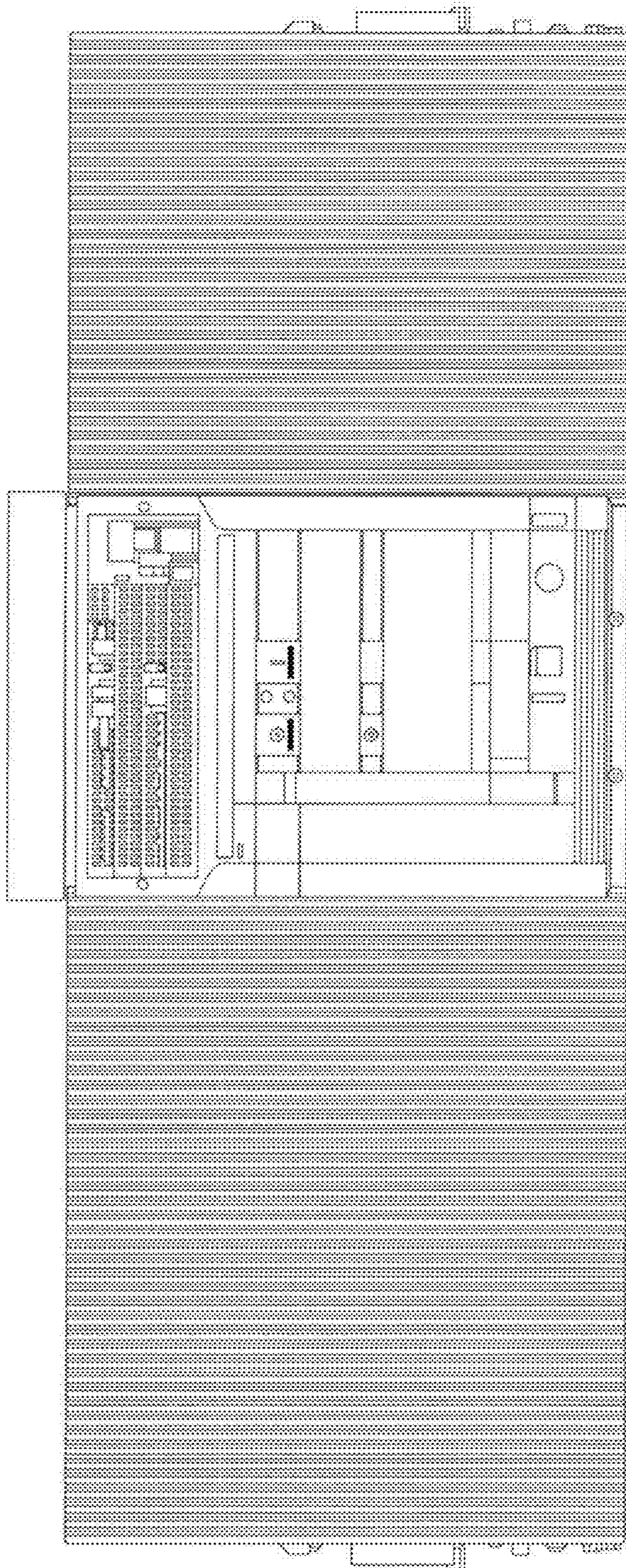

FIG. 26

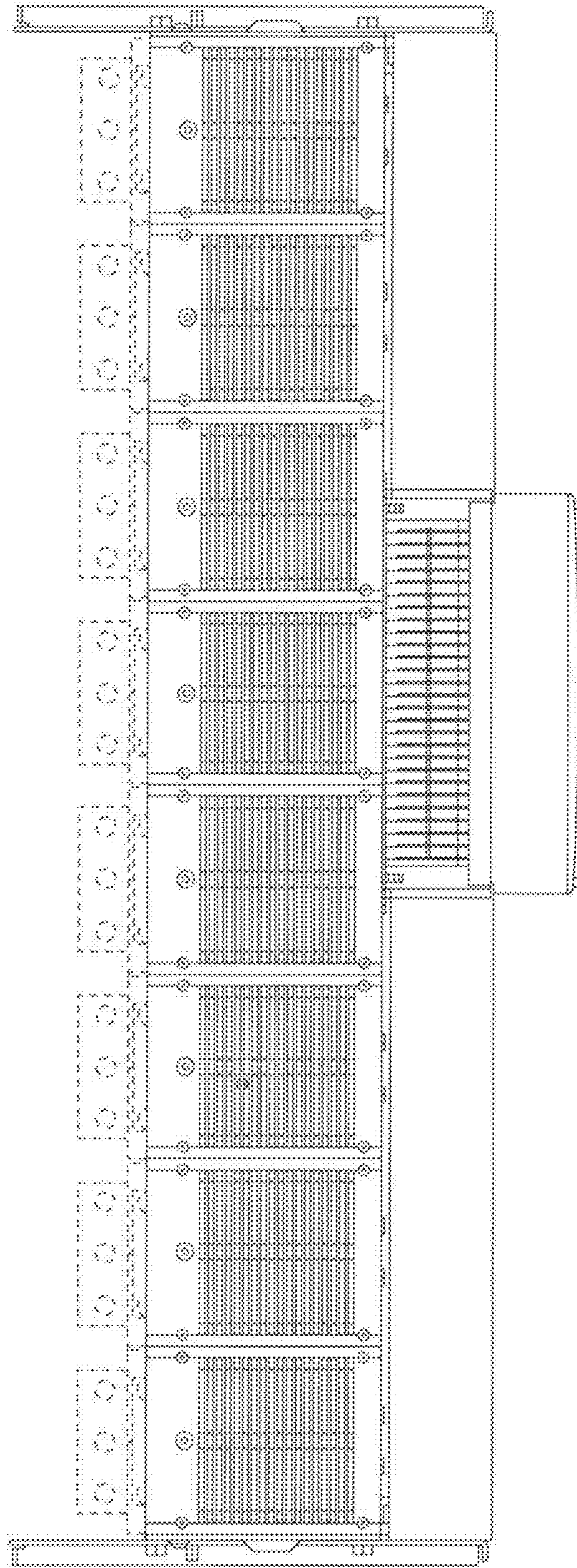

FIG. 27

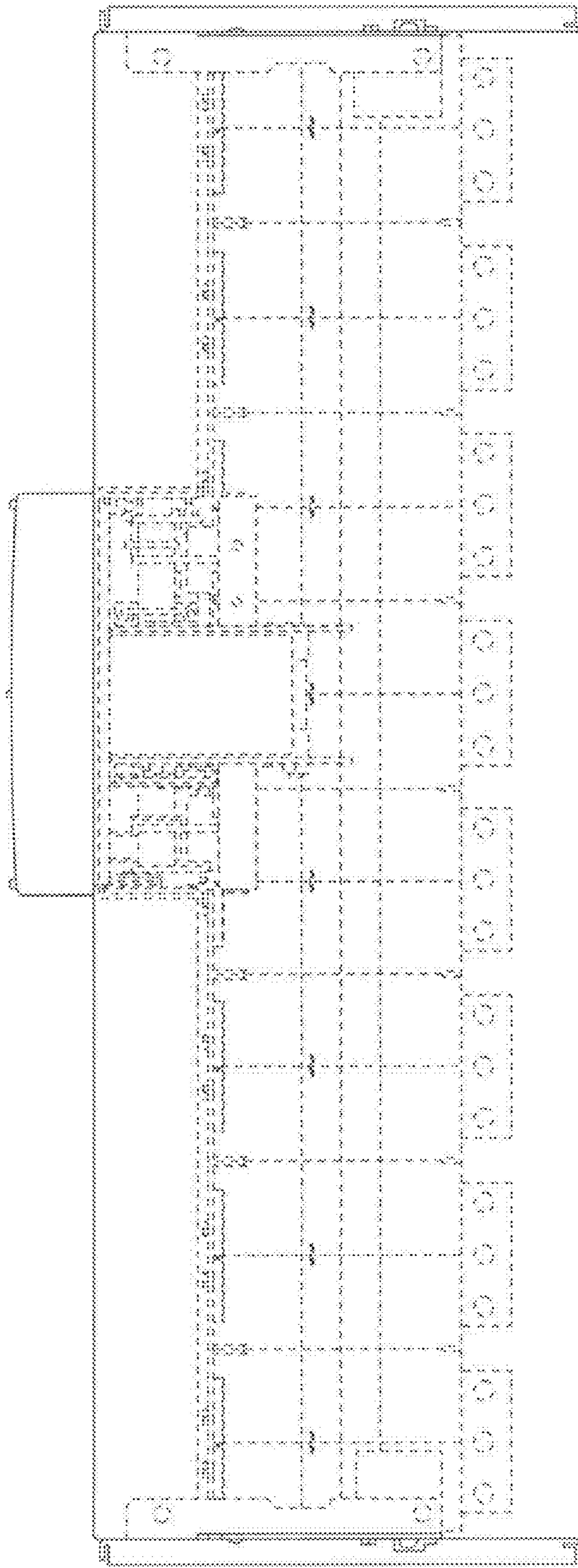

FIG. 28

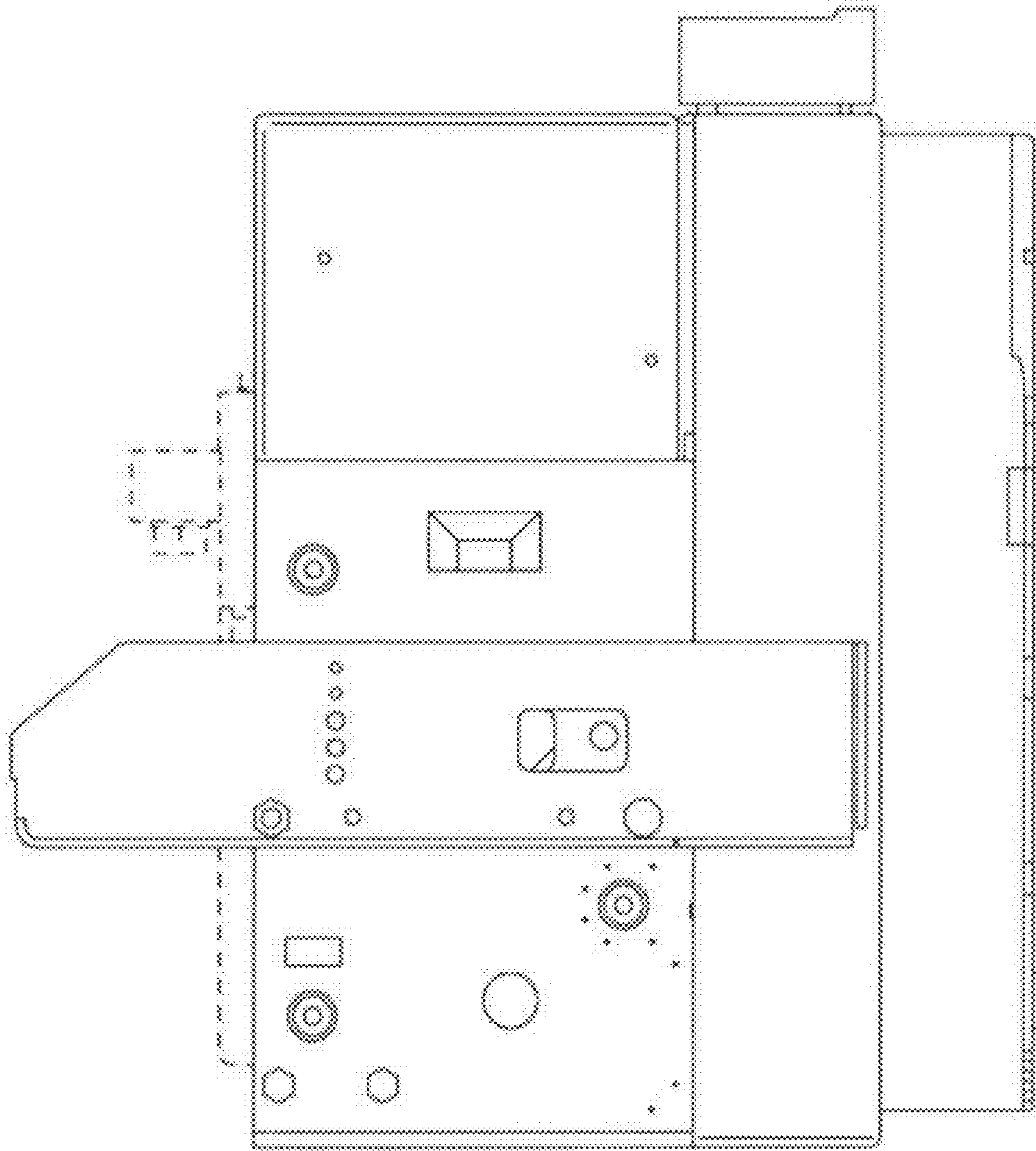

FIG. 29

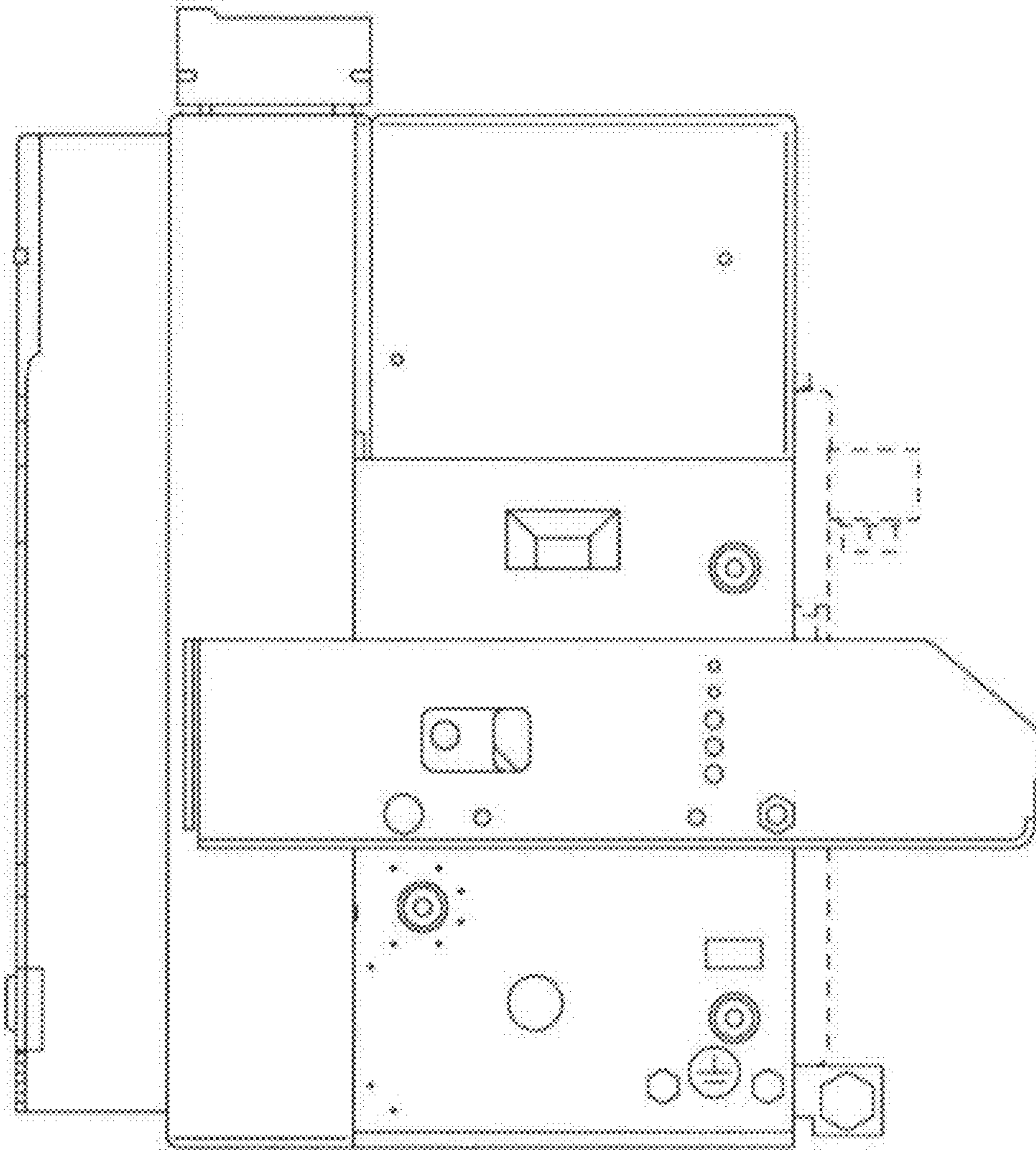

FIG. 30



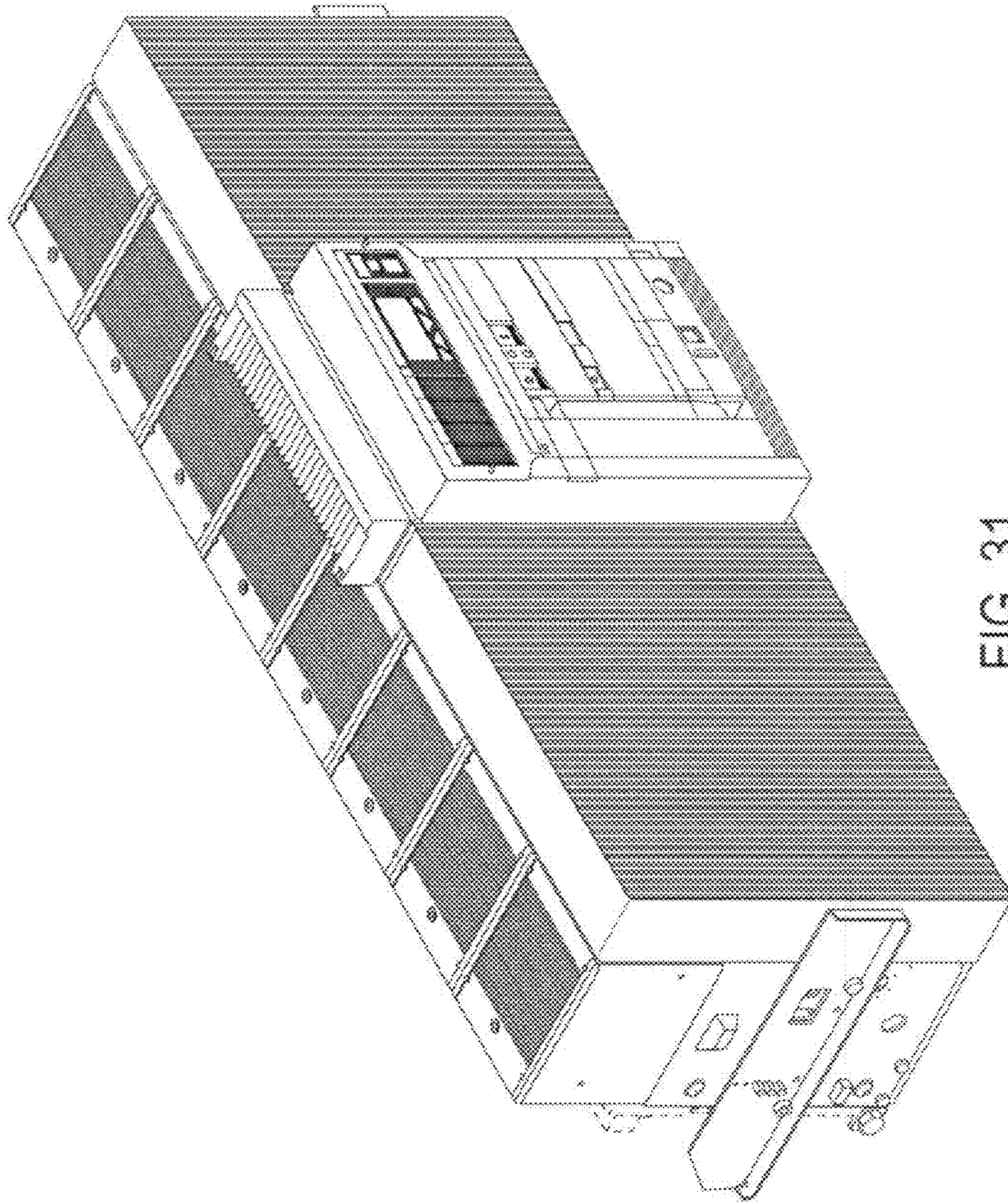

FIG. 31

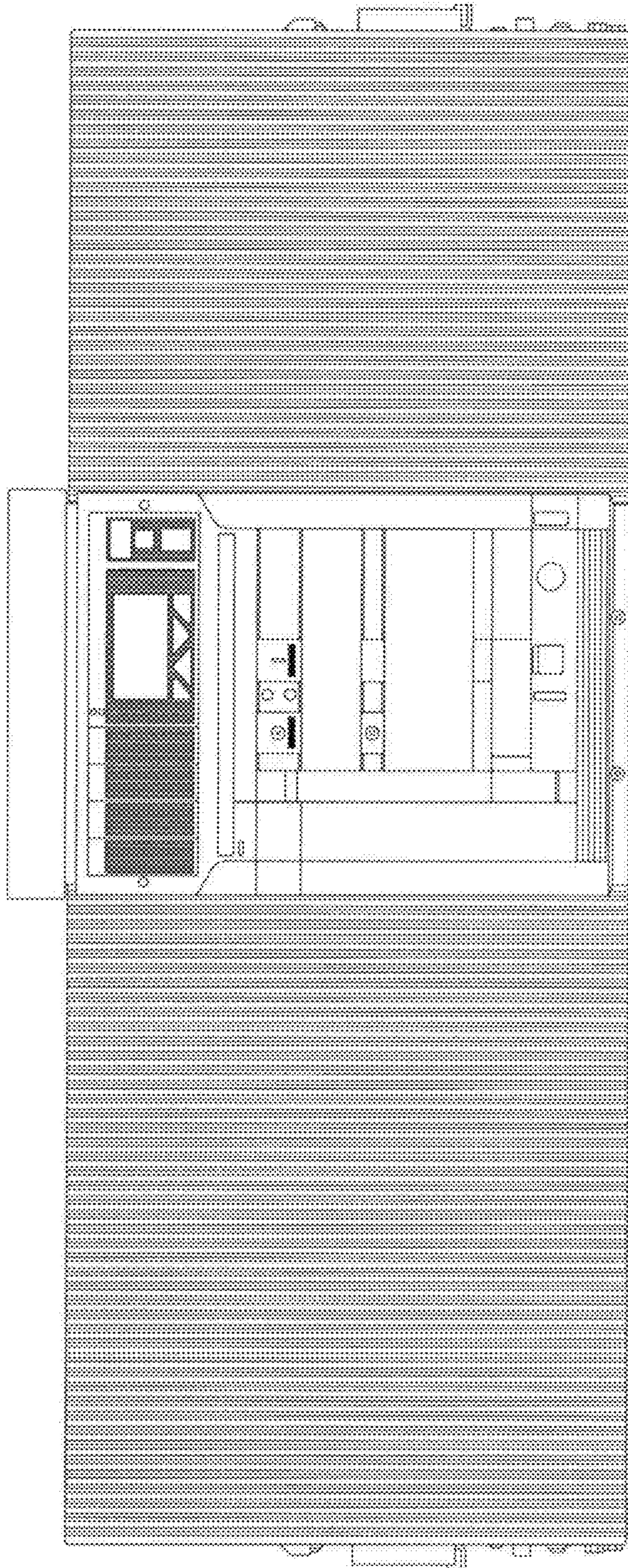

FIG. 32

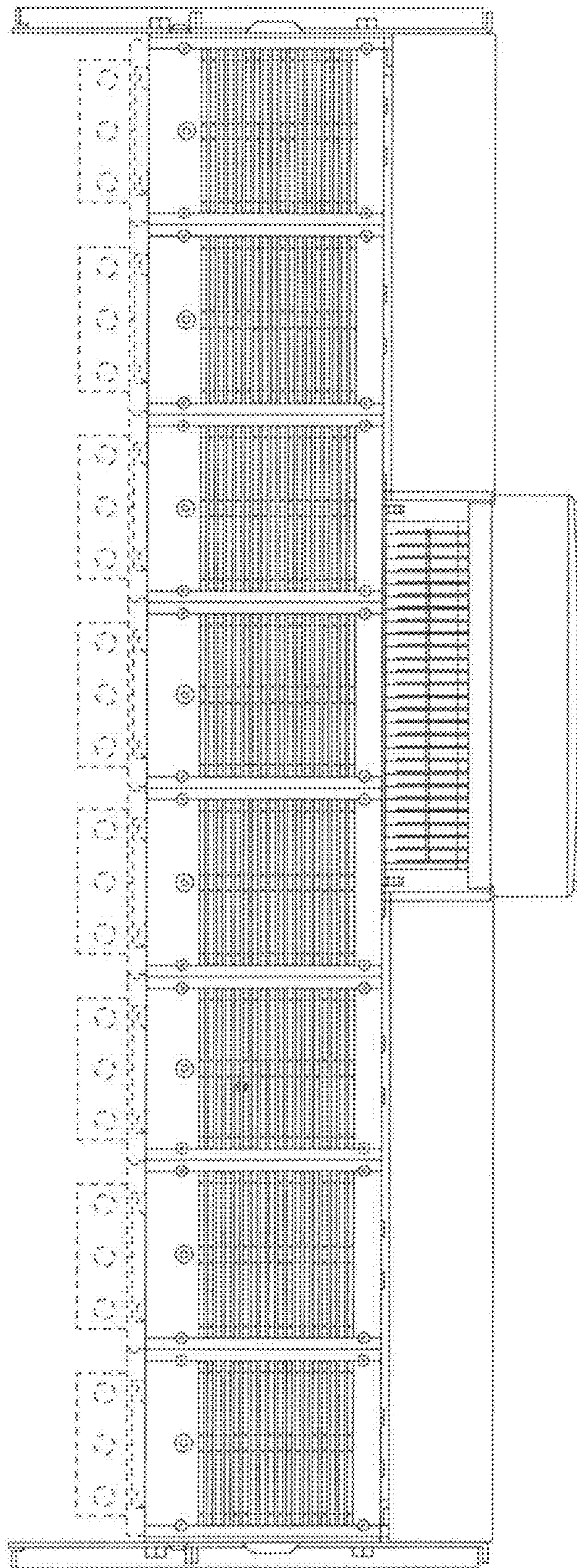

FIG. 33

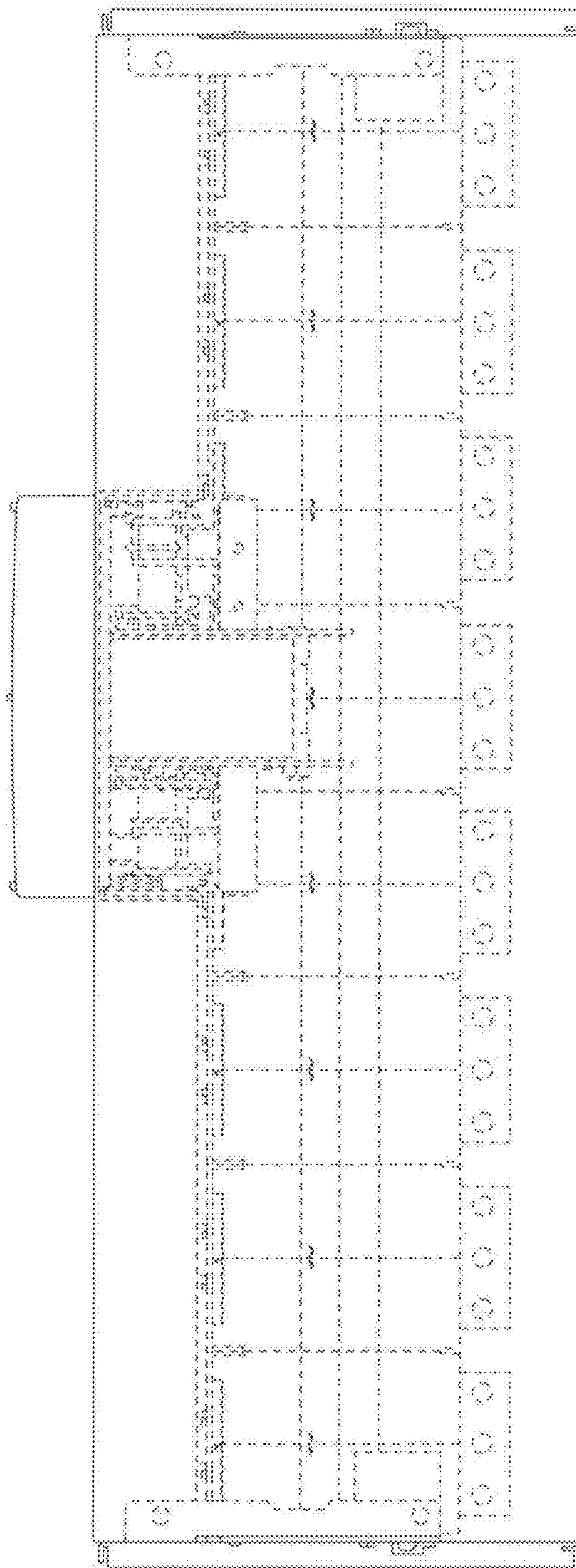

FIG. 34

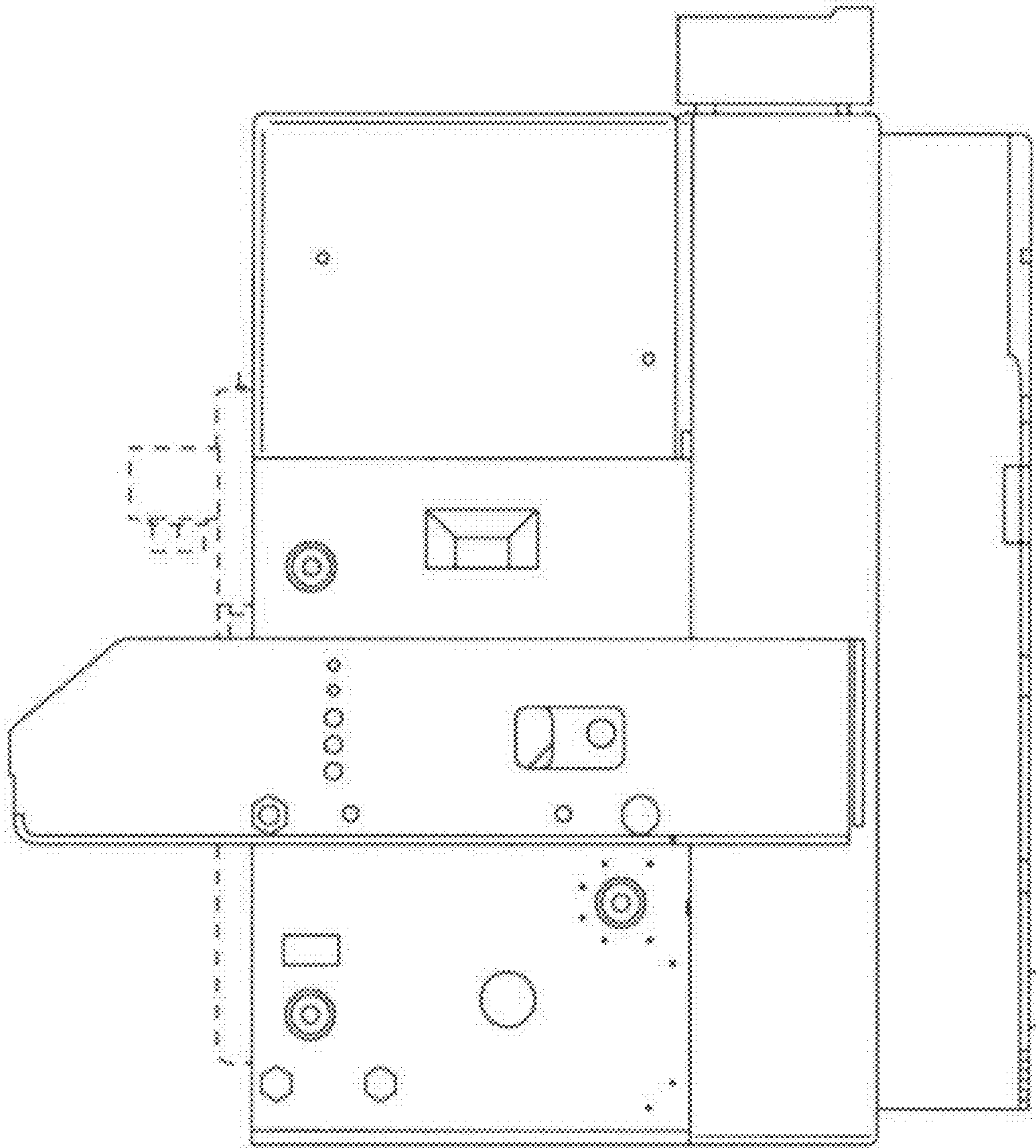

FIG. 35

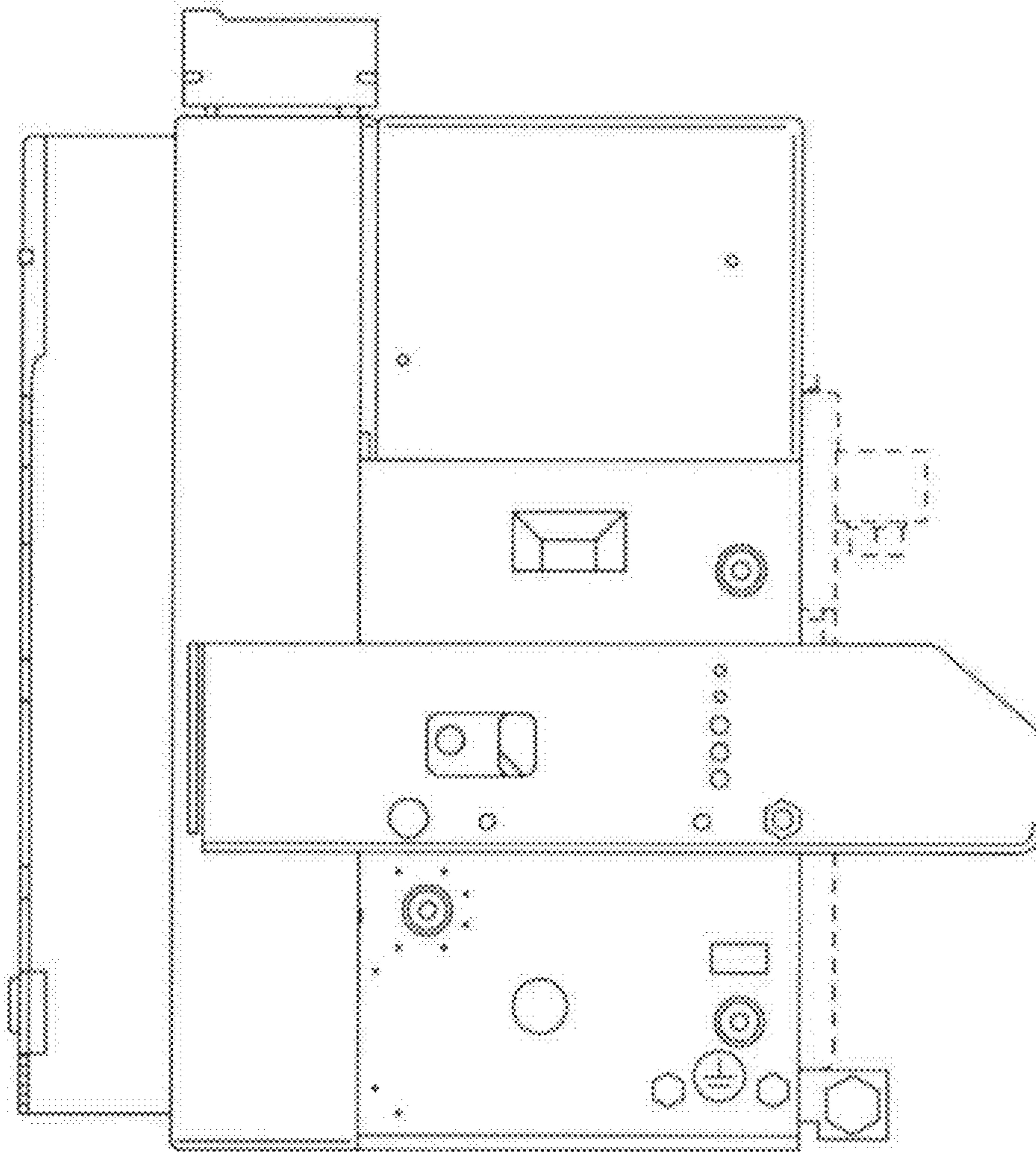

FIG. 36