



US00D659083S

(12) **United States Design Patent**
Nguyen et al.

(10) **Patent No.:** **US D659,083 S**
(45) **Date of Patent:** **** May 8, 2012**

(54) **TIRE**
(75) Inventors: **Lac An Nguyen**, Wadsworth, OH (US);
Jonathan James Shondel, Massillon,
OH (US)
(73) Assignee: **The Goodyear Tire & Rubber**
Company, Akron, OH (US)
(**) Term: **14 Years**

D601,939 S	10/2009	Fontaine et al.	D12/519	
D606,926 S	12/2009	Heinen et al.	D12/521	
D607,812 S	1/2010	Dixon et al.	D12/587	
D609,161 S	2/2010	Fontaine et al.	D12/517	
D610,969 S	*	3/2010	Dixon et al.	D12/587
D612,801 S	*	3/2010	Scheifele	D12/588
D614,119 S	*	4/2010	Umstot et al.	D12/587
D627,712 S	*	11/2010	Cole et al.	D12/587
D638,348 S	5/2011	Harvey et al.	D12/521	
D639,719 S	6/2011	Harvey et al.	D12/521	
D640,970 S	7/2011	Umstot et al.	D12/600	

* cited by examiner

(21) Appl. No.: **29/407,248**

Primary Examiner — Stacia Cadmus

(22) Filed: **Nov. 25, 2011**

(74) *Attorney, Agent, or Firm* — Richard B. O'Planick

(51) **LOC (9) Cl.** **12-15**

(52) **U.S. Cl.** **D12/587**; D12/588

(58) **Field of Classification Search** D12/551-556,
D12/568-603, 900-901; 152/209.1-209.9,
152/209.11-209.19, 209.21-209.28, 455
See application file for complete search history.

(57) **CLAIM**

The ornamental design for a tire, as shown and described.

DESCRIPTION

FIG. 1 is a perspective view of a tire showing our new design, it being understood that the pattern repeats uniformly throughout the circumference of the tread;
FIG. 2 is a front elevational view thereof;
FIG. 3 is a right side elevational view thereof; the opposite side elevational view being identical thereto;
FIG. 4 is an enlarged fragmentary front elevational view thereof;
FIG. 5 is a perspective view of a second embodiment of a tire showing our new design, it being understood that the pattern repeats uniformly throughout the circumference of the tread and that the opposite side view is identical thereto; and,
FIG. 6 is a front elevational view of a second embodiment, it being understood that an enlarged fragmentary view thereof would be substantially identical to that shown in FIG. 4, with the exception of the inclusion of the sidewall in solid lines.
In the drawings, the broken lines showing of the sidewall, inner bead and the peripheral boundary between the tire tread and the sidewall in FIGS. 1 through 4 depict environmental subject matter and form no part of the claimed design.

(56) **References Cited**

U.S. PATENT DOCUMENTS

D307,881 S	*	5/1990	Miller et al.	D12/587
D451,453 S		12/2001	Maxwell et al.	D12/147
D453,919 S		2/2002	Mast et al.	D12/528
D456,000 S	*	4/2002	Graas	D12/587
D469,396 S		1/2003	Hutson et al.	D12/520
D473,513 S	*	4/2003	Welbes	D12/588
D491,881 S		6/2004	Ebiko et al.	D12/551
D505,386 S		5/2005	Maxwell et al.	D12/581
D524,234 S		7/2006	Schmalix et al.	D12/521
D525,186 S		7/2006	Martin	D12/521
D531,112 S	*	10/2006	Williams	D12/587
D531,114 S		10/2006	Dixon et al.	D12/587
D549,155 S		8/2007	Umstot et al.	D12/512
D558,135 S	*	12/2007	Miyasaka	D12/587
D560,599 S	*	1/2008	Dixon et al.	D12/587
D585,364 S		1/2009	Shondel et al.	D12/600
D593,931 S		6/2009	Fontaine et al.	D12/521
D593,936 S	*	6/2009	Maxwell	D12/587
D599,283 S		9/2009	Umstot et al.	D12/600
D599,728 S		9/2009	Froger et al.	D12/521

1 Claim, 6 Drawing Sheets

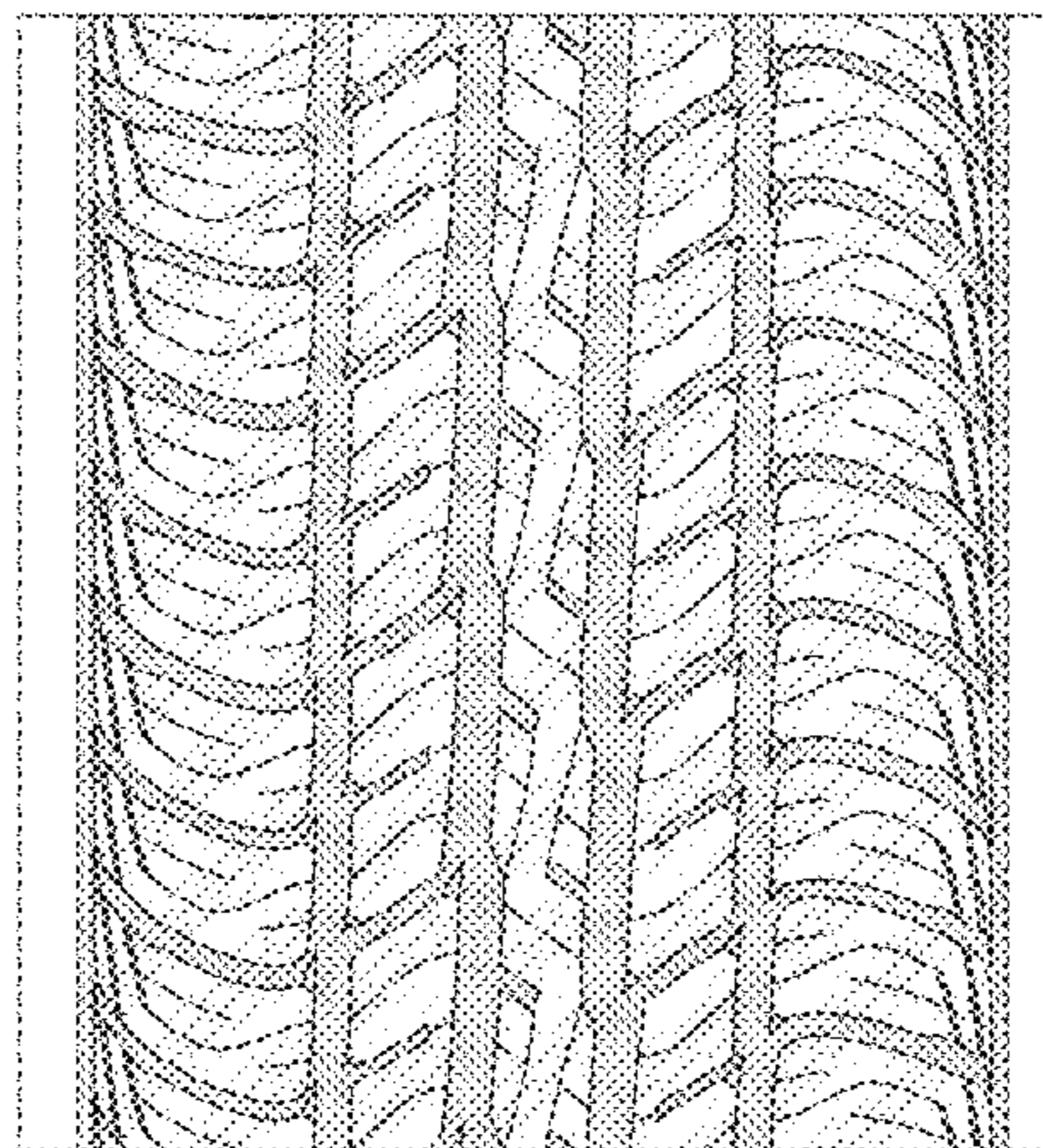
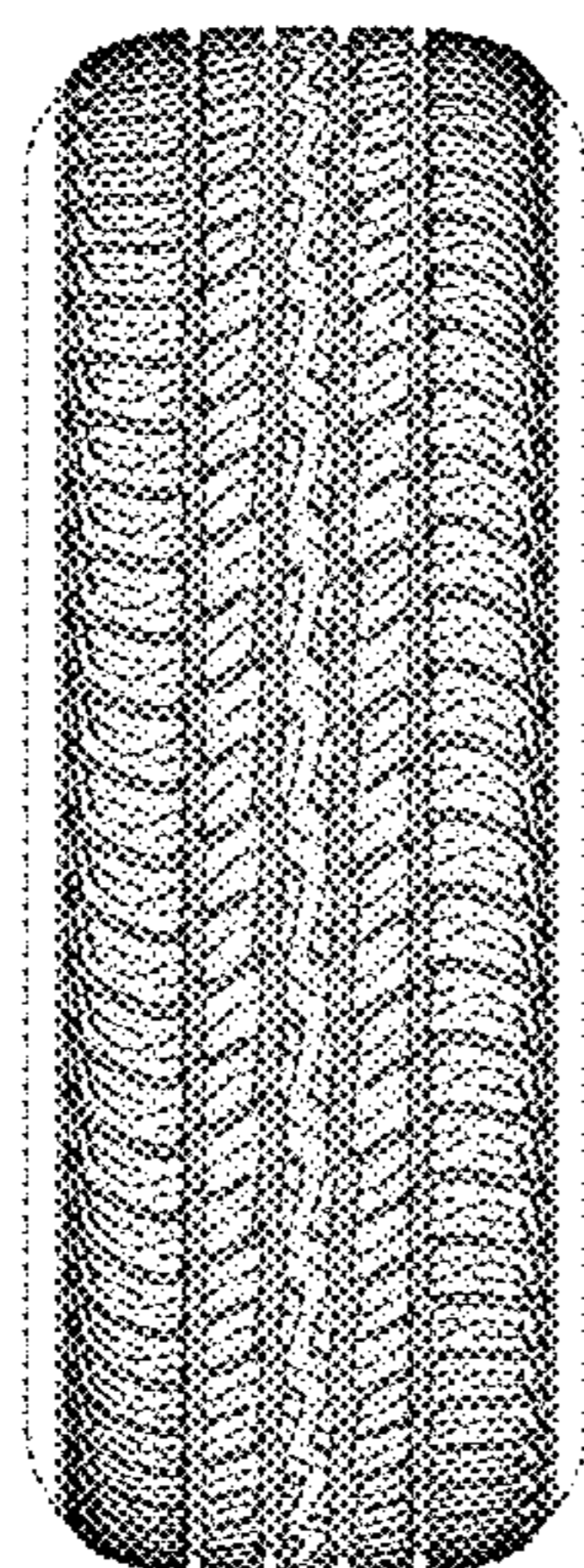

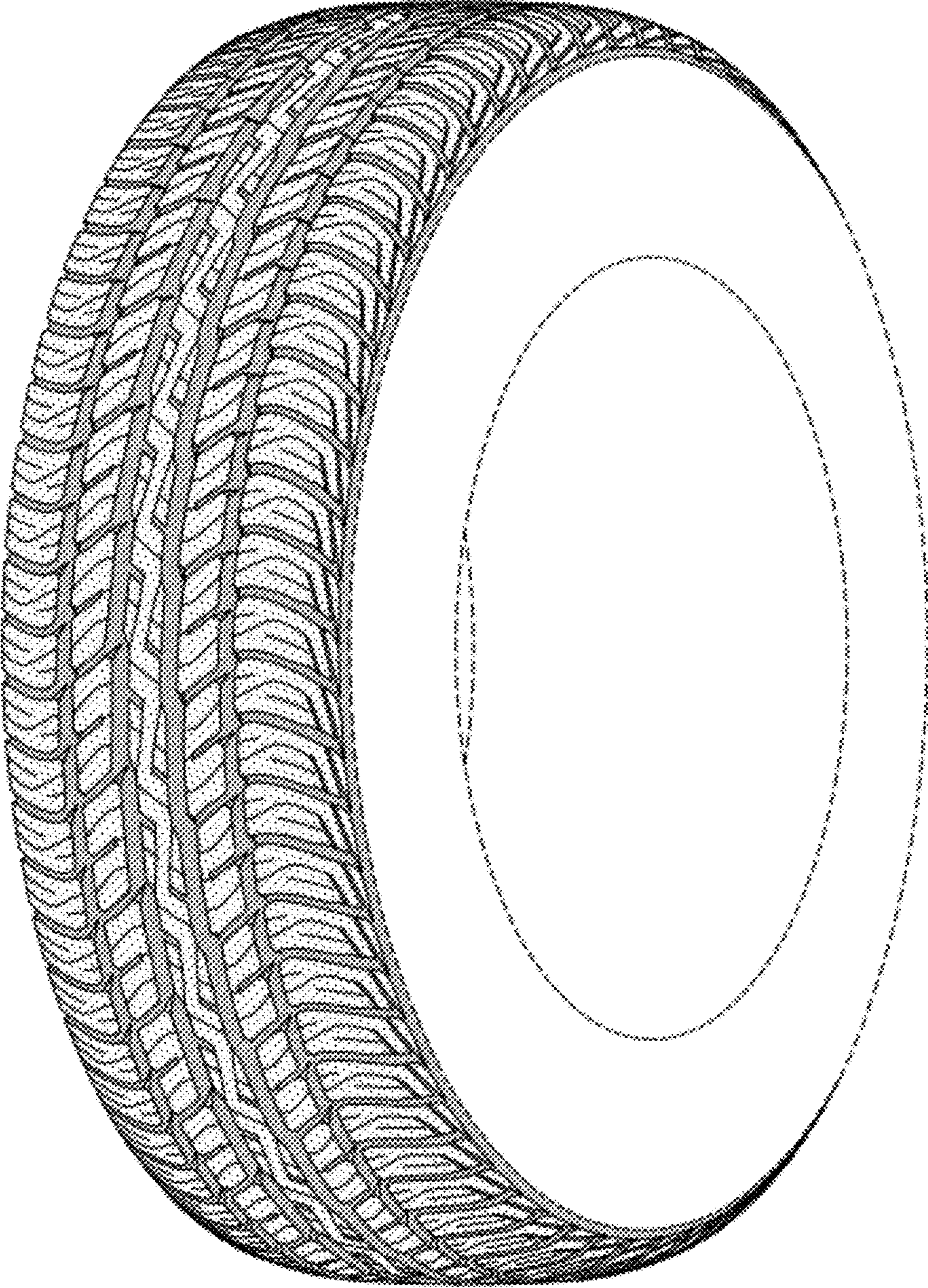

FIG-1

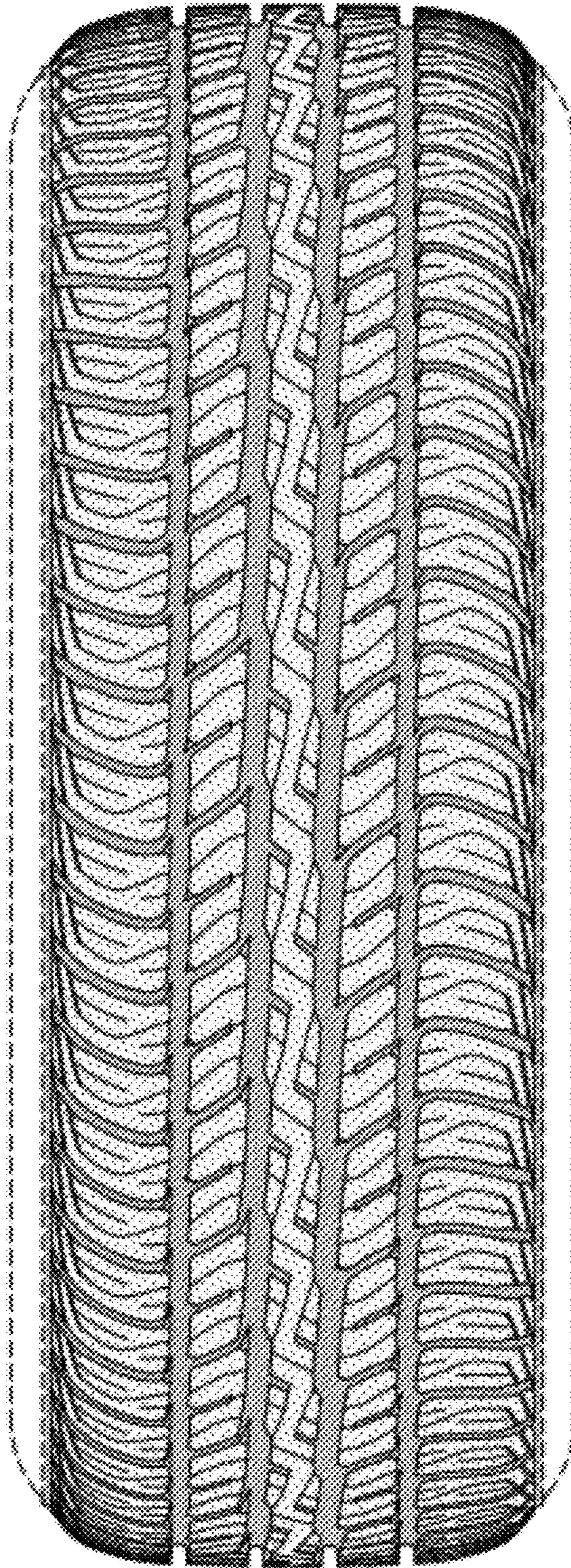

FIG-2

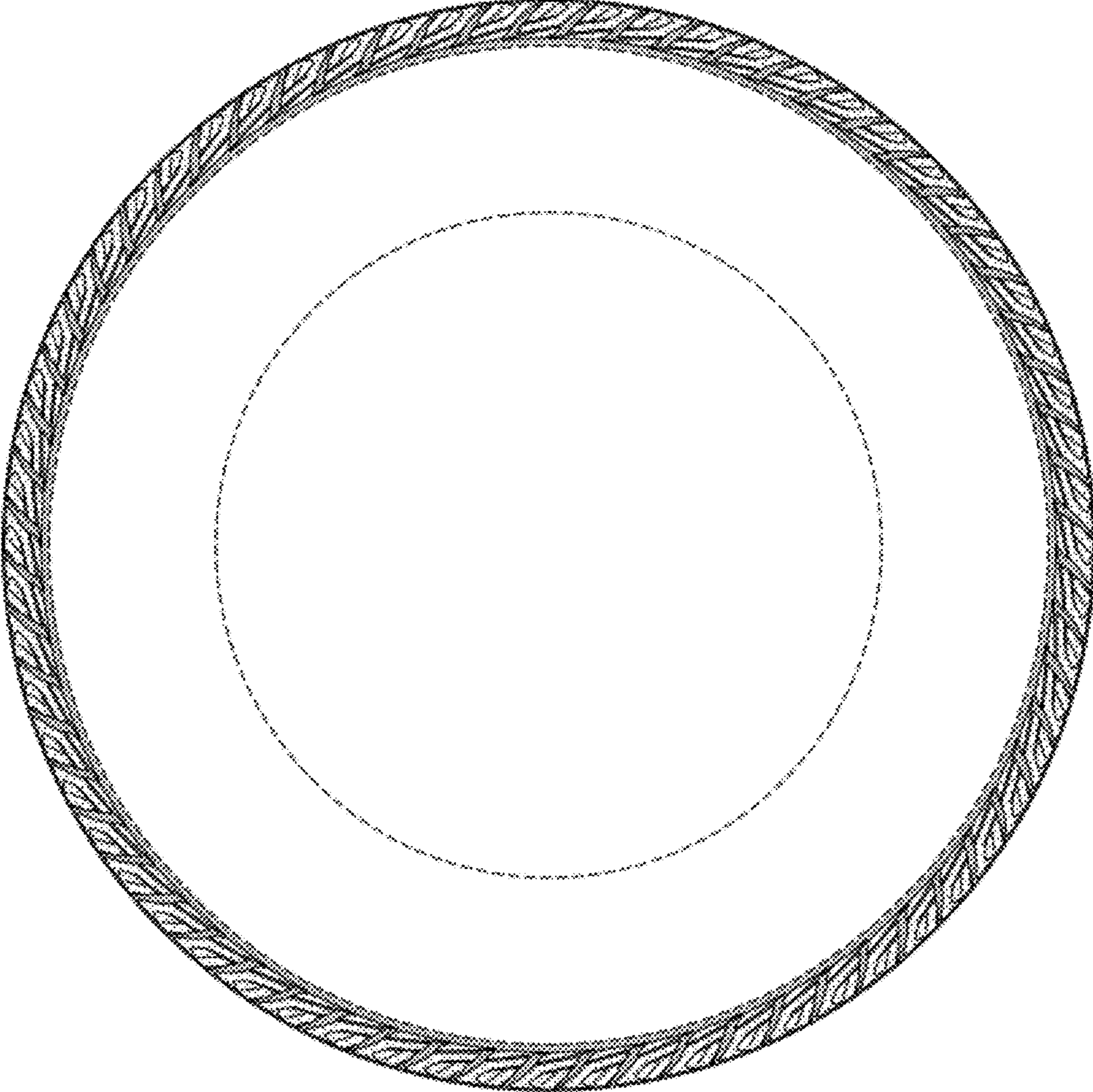

FIG-3

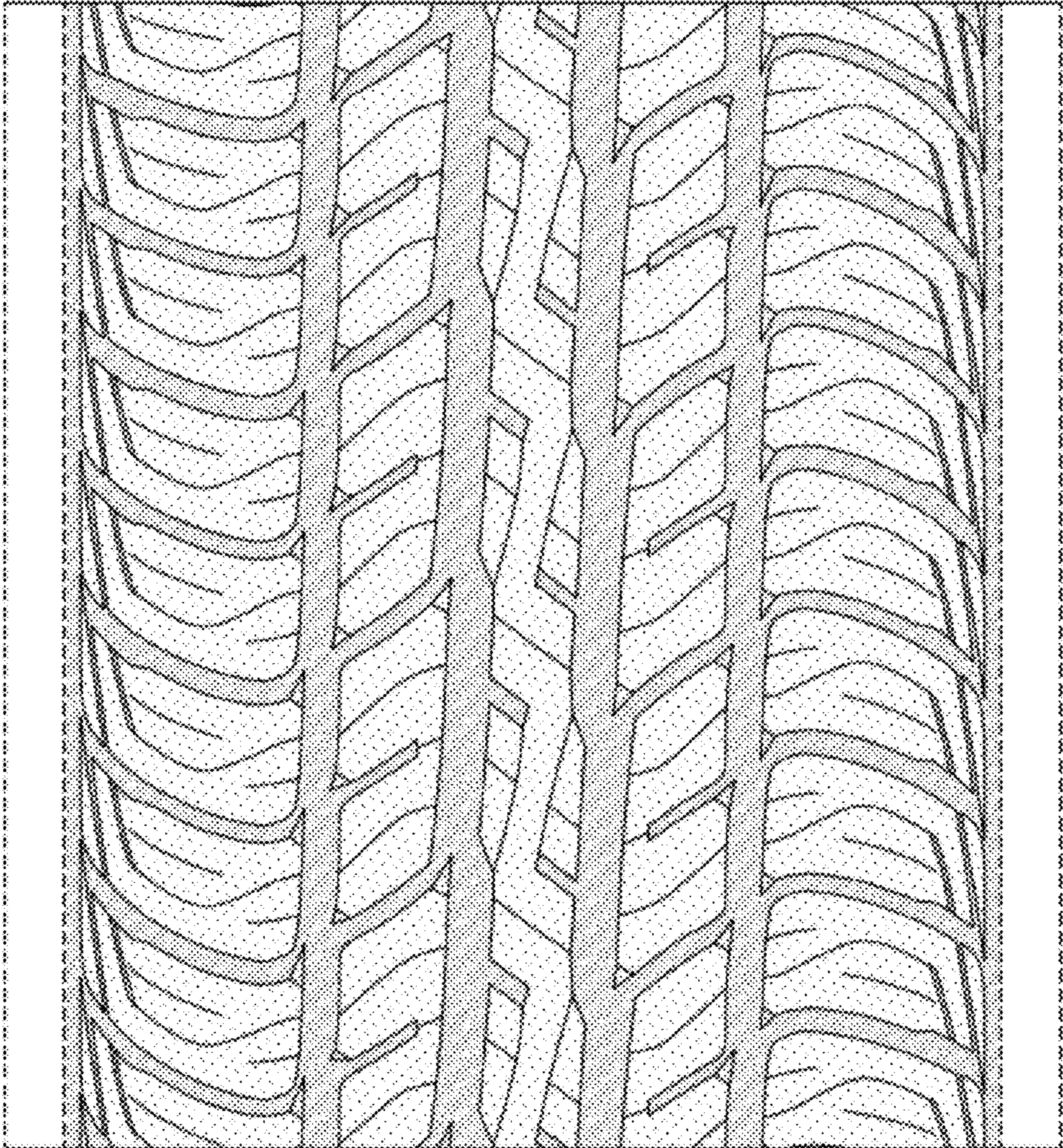

FIG-4

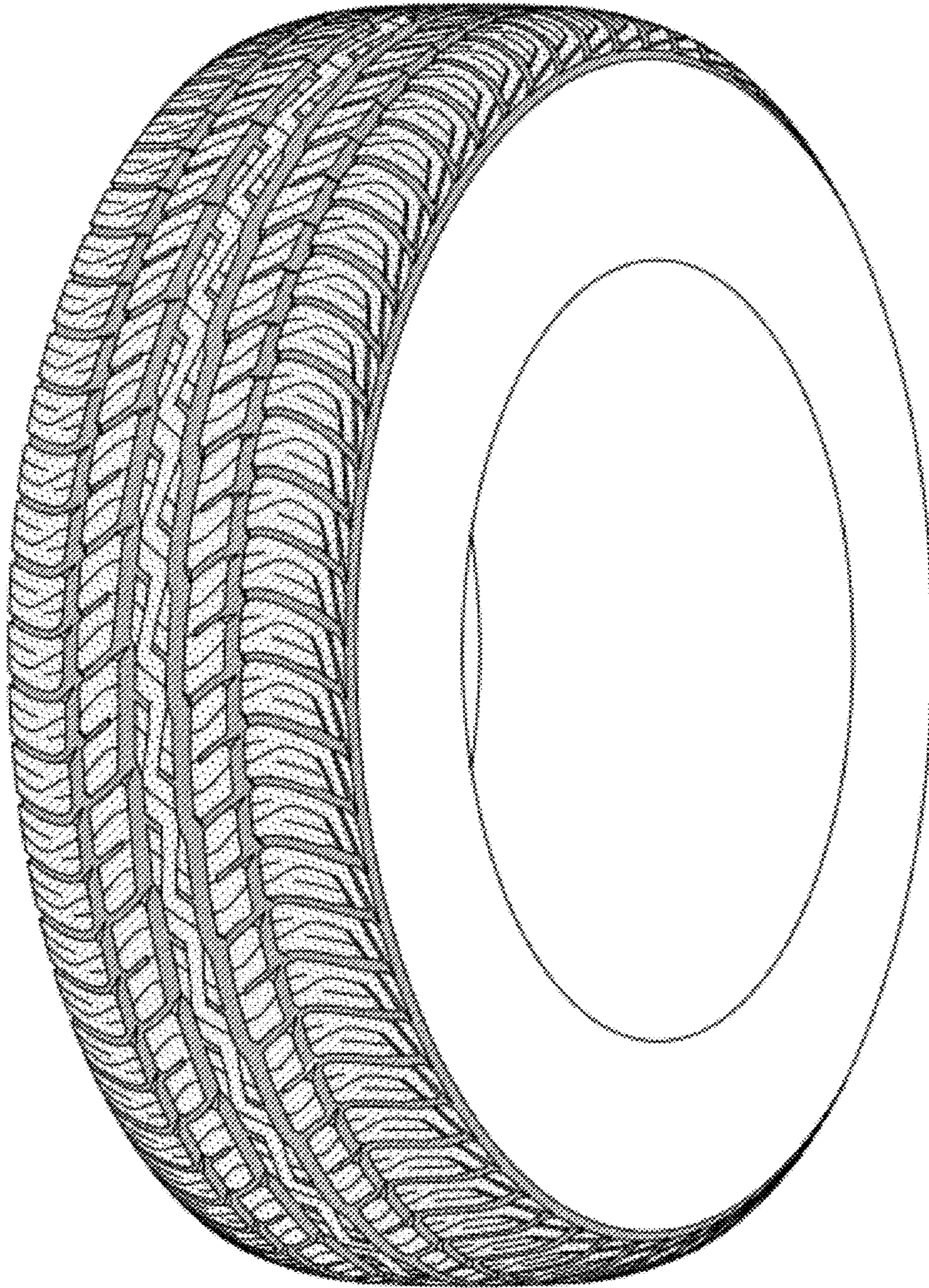

FIG-5

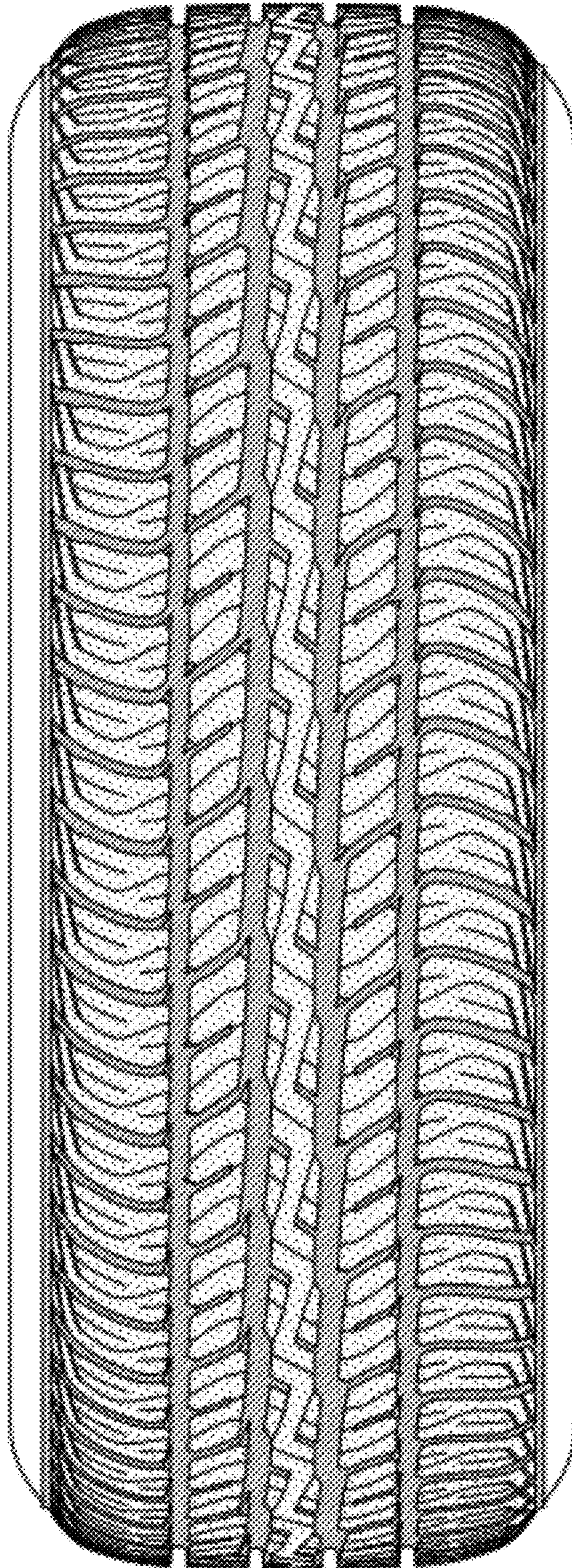

FIG-6