



US00D659077S

(12) **United States Design Patent**
Delhommeau

(10) **Patent No.:** **US D659,077 S**

(45) **Date of Patent:** **** May 8, 2012**

(54) **PNEUMATIC TIRE**

(75) Inventor: **Roger Delhommeau**, Riom (FR)

(73) Assignees: **Societe de Technologie Michelin**,
Clermont-Ferrand (FR); **Michelin**
Recherche et Technique S.A.,
Granges-Paccot (CH)

(**) Term: **14 Years**

(21) Appl. No.: **29/401,237**

(22) Filed: **Sep. 9, 2011**

(30) **Foreign Application Priority Data**

Mar. 11, 2011 (FR) 11 1420

(51) **LOC (9) Cl.** **12-15**

(52) **U.S. Cl.** **D12/535**

(58) **Field of Classification Search** D12/534-567,
D12/900-901; 152/209.1, 209.8-209.25,
152/209.28, 455

See application file for complete search history.

(56) **References Cited**

U.S. PATENT DOCUMENTS

D345,953 S *	4/1994	Tomura	D12/535
D381,303 S *	7/1997	Jackson	D12/535
D390,815 S *	2/1998	Ishikawa	D12/535
D420,312 S *	2/2000	Hara	D12/535
D452,202 S *	12/2001	Toyozawa	D12/535
D453,495 S *	2/2002	Fujishiro et al.	D12/563

D541,732 S *	5/2007	Steinbach	D12/535
D542,216 S *	5/2007	Chapman et al.	D12/535
D547,260 S *	7/2007	Takeuchi	D12/563
D592,127 S *	5/2009	Niwa et al.	D12/563
D593,935 S *	6/2009	Niwa et al.	D12/563
D617,727 S *	6/2010	Lejeune et al.	D12/535
D639,723 S *	6/2011	Misani et al.	D12/535

* cited by examiner

Primary Examiner — Stacia Cadmus

(74) *Attorney, Agent, or Firm* — Buchanan Ingersoll & Rooney PC

(57) **CLAIM**

The ornamental design for a pneumatic tire, as shown and described.

DESCRIPTION

FIG. 1 is a front perspective view of a pneumatic tire showing my new design.

FIG. 2 is a front elevational view thereof; and,

FIG. 3 is a side elevational view thereof.

In the drawings, the broken lines defining the sidewall, inner bead and the unclaimed sidewall depict environmental subject matter that forms no part of the claimed design. The dash-dot lines represent the peripheral boundary between the claimed tire tread and unclaimed sidewall.

The tread pattern is understood to repeat uniformly throughout the circumference of the tire, as shown schematically in solid lines.

1 Claim, 3 Drawing Sheets

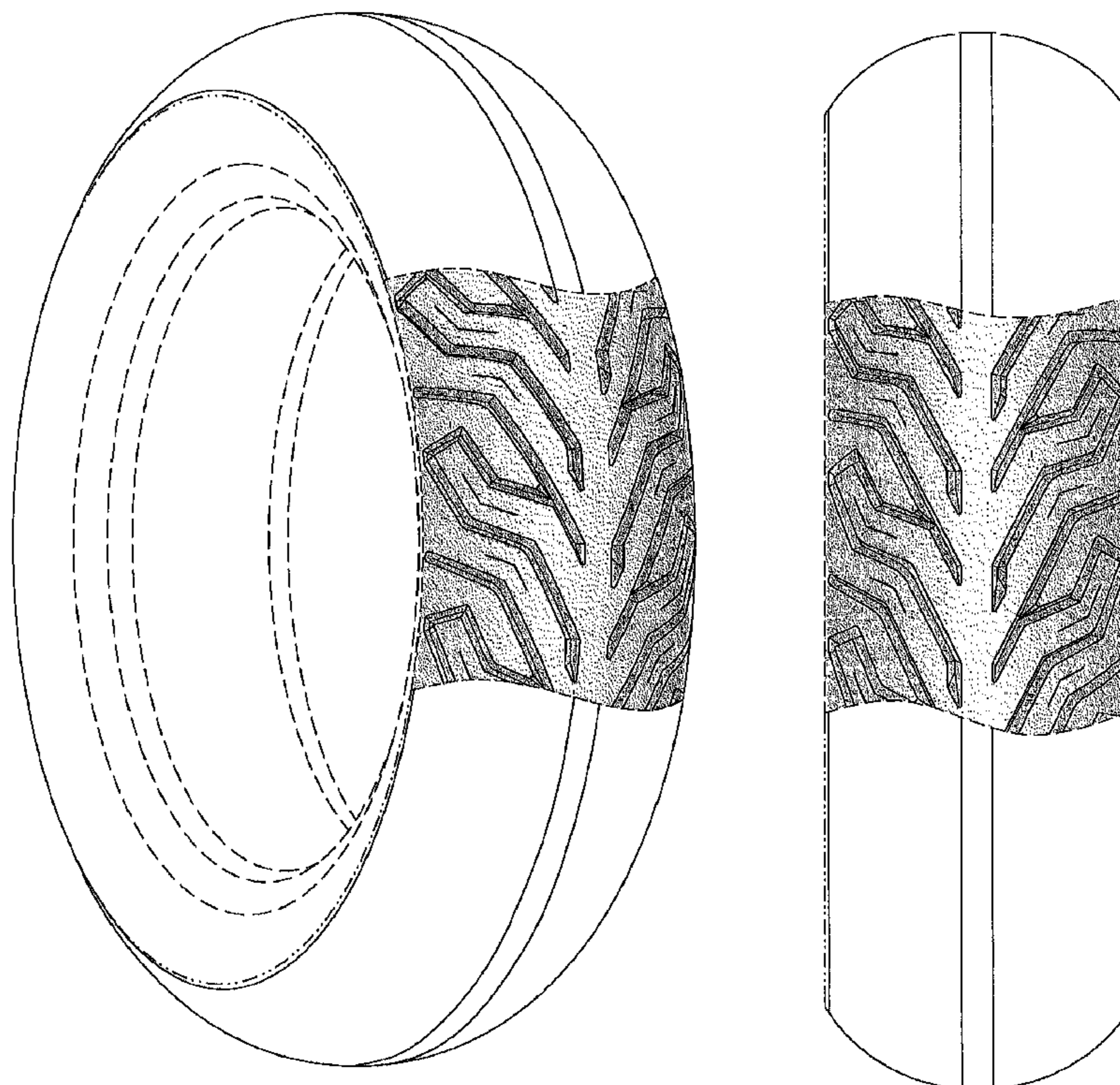

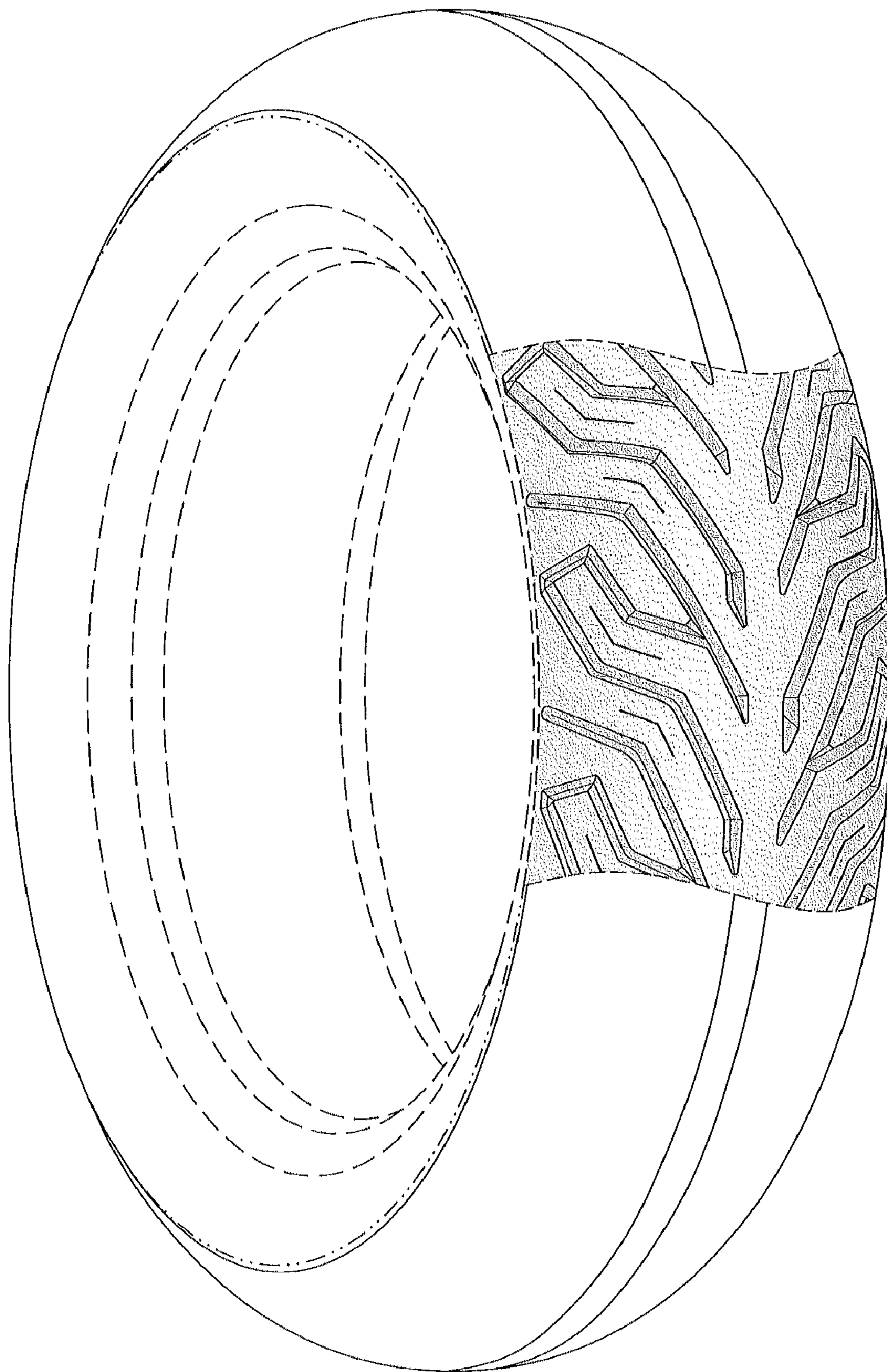

FIG. 1

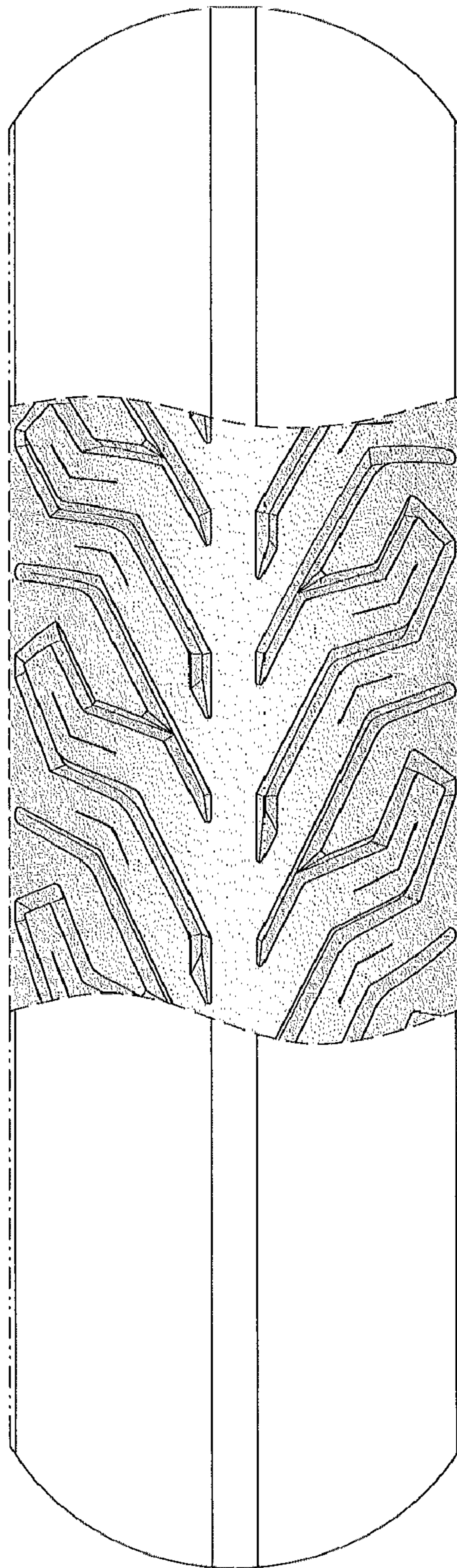

FIG. 2

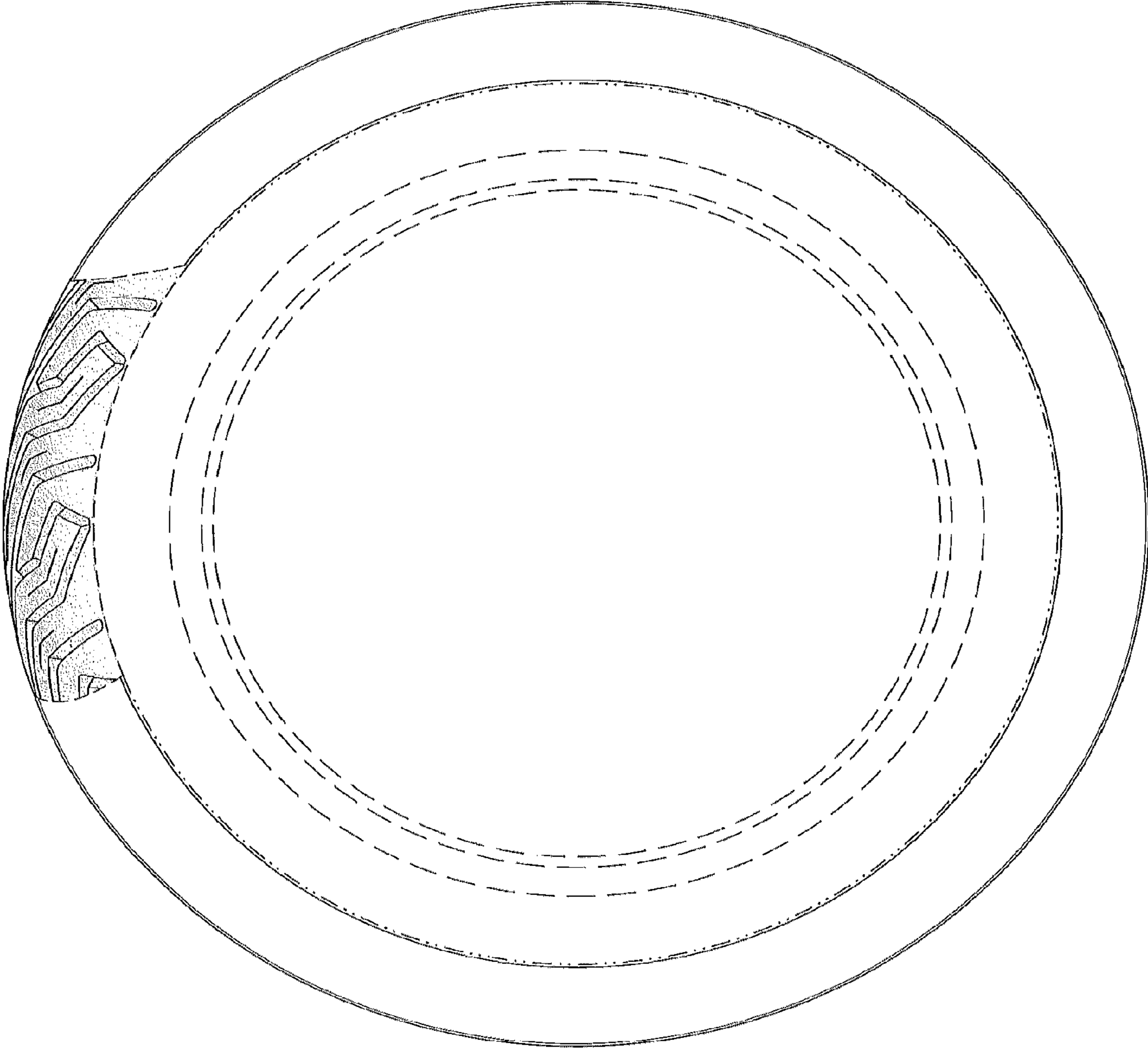

FIG. 3