



US00D658787S

(12) **United States Design Patent**
Westfall et al.

(10) **Patent No.:** **US D658,787 S**

(45) **Date of Patent:** **** May 1, 2012**

(54) **ROOF SHINGLE**

(76) Inventors: **Mark Westfall**, Torrance, CA (US);
David Rojas, San Pedro, CA (US)

(**) Term: **14 Years**

(21) Appl. No.: **29/387,832**

(22) Filed: **Mar. 18, 2011**

(51) **LOC (9) Cl.** **25-01**

(52) **U.S. Cl.** **D25/143**

(58) **Field of Classification Search** D25/139,
D25/143; 52/554, 555, 560, 518
See application file for complete search history.

(56) **References Cited**

U.S. PATENT DOCUMENTS

5,666,776	A *	9/1997	Weaver et al.	52/557
D403,088	S *	12/1998	Carroll et al.	D25/143
D417,513	S *	12/1999	Blanpied	D25/139
6,247,289	B1	6/2001	Karpinia	
6,397,556	B1	6/2002	Karpinia	

6,463,708	B1	10/2002	Anderson	
6,708,456	B2 *	3/2004	Kiik et al.	52/98
7,219,476	B2	5/2007	Akins	
7,537,820	B2 *	5/2009	Kalkanoglu et al.	428/143

* cited by examiner

Primary Examiner — Doris Clark

(57) **CLAIM**

The ornamental design for a roof shingle, as shown and described.

DESCRIPTION

FIG. 1 is a front perspective view of a roof shingle showing our new design;
 FIG. 2 is a rear perspective view thereof;
 FIG. 3 is a top plan view thereof;
 FIG. 4 is a bottom plan view thereof;
 FIG. 5 is a front elevational view thereof;
 FIG. 6 is a rear elevational view thereof;
 FIG. 7 is a left side elevational view thereof; and,
 FIG. 8 is a right side elevational view thereof.

1 Claim, 2 Drawing Sheets

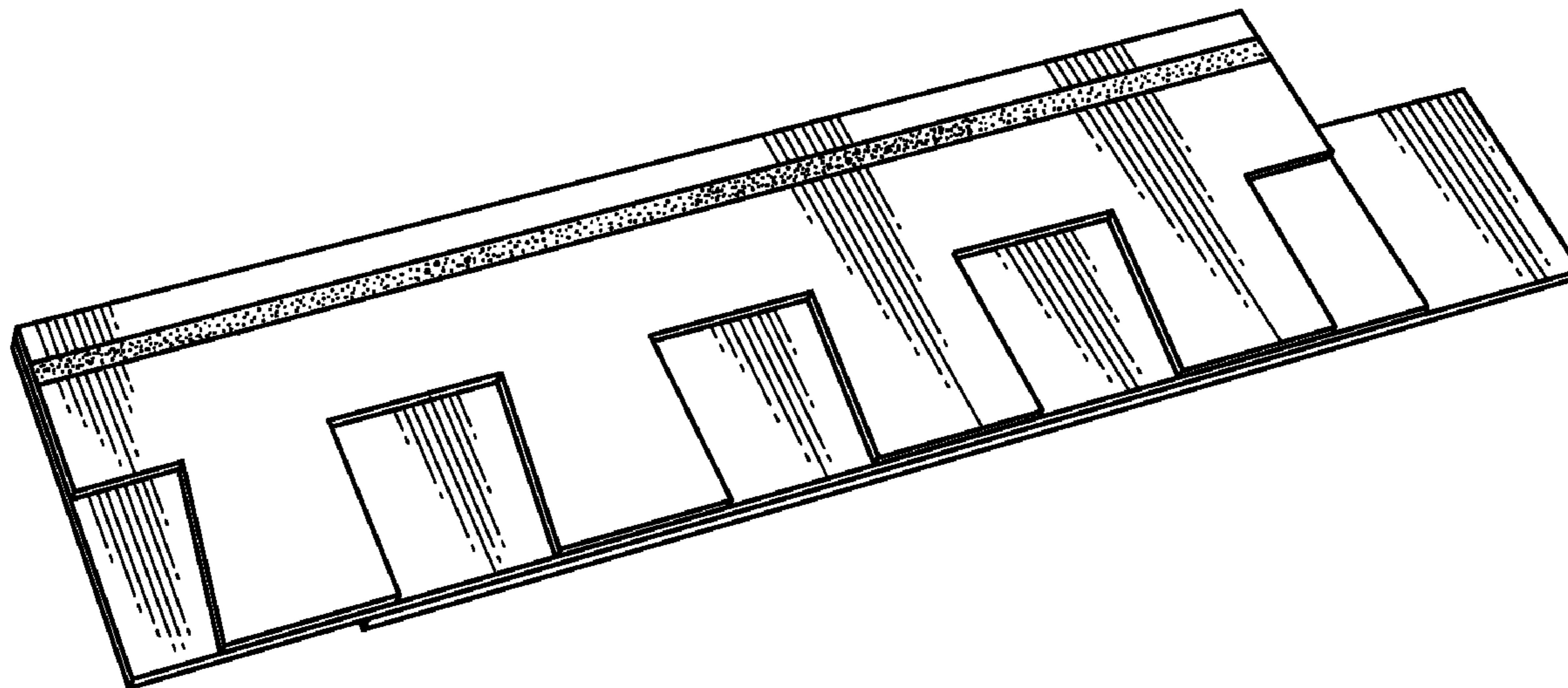

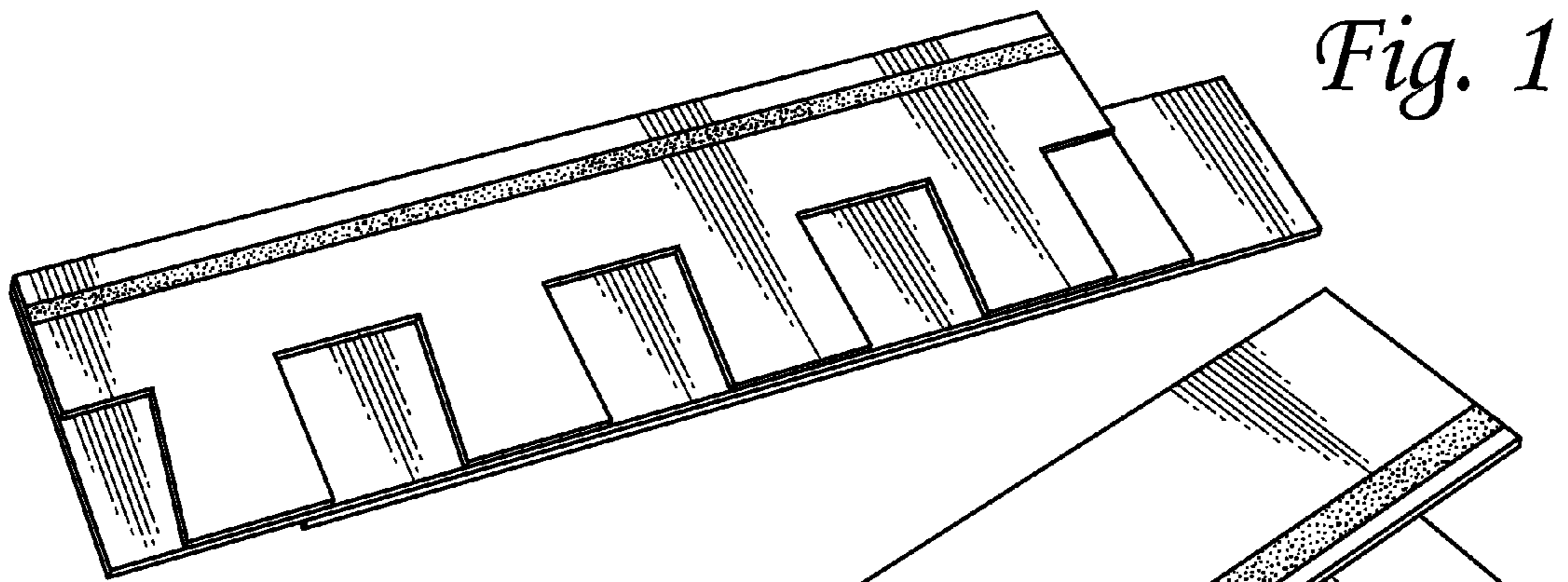

Fig. 1

Fig. 2

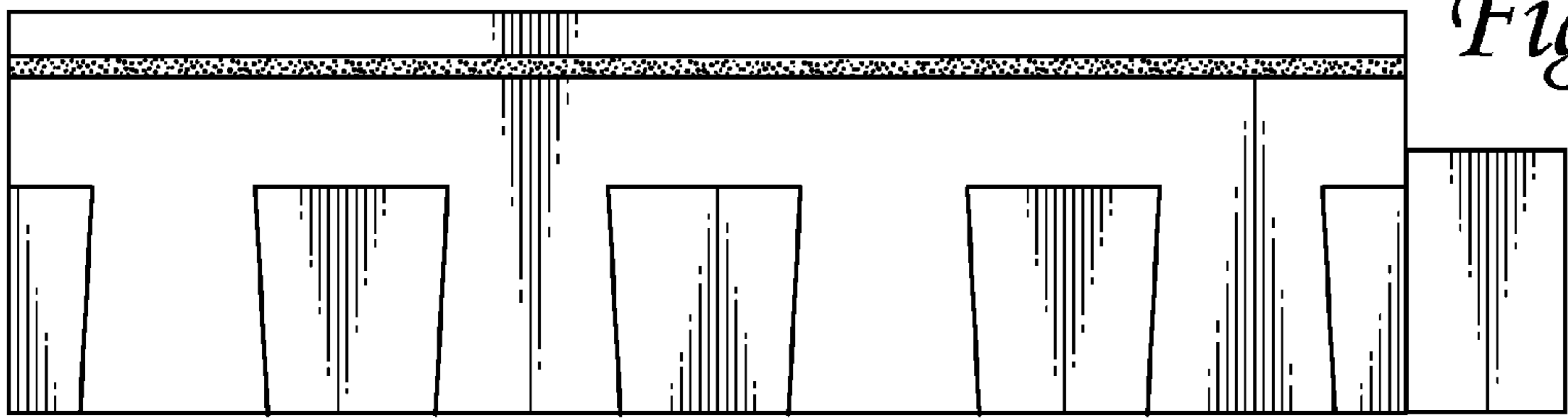
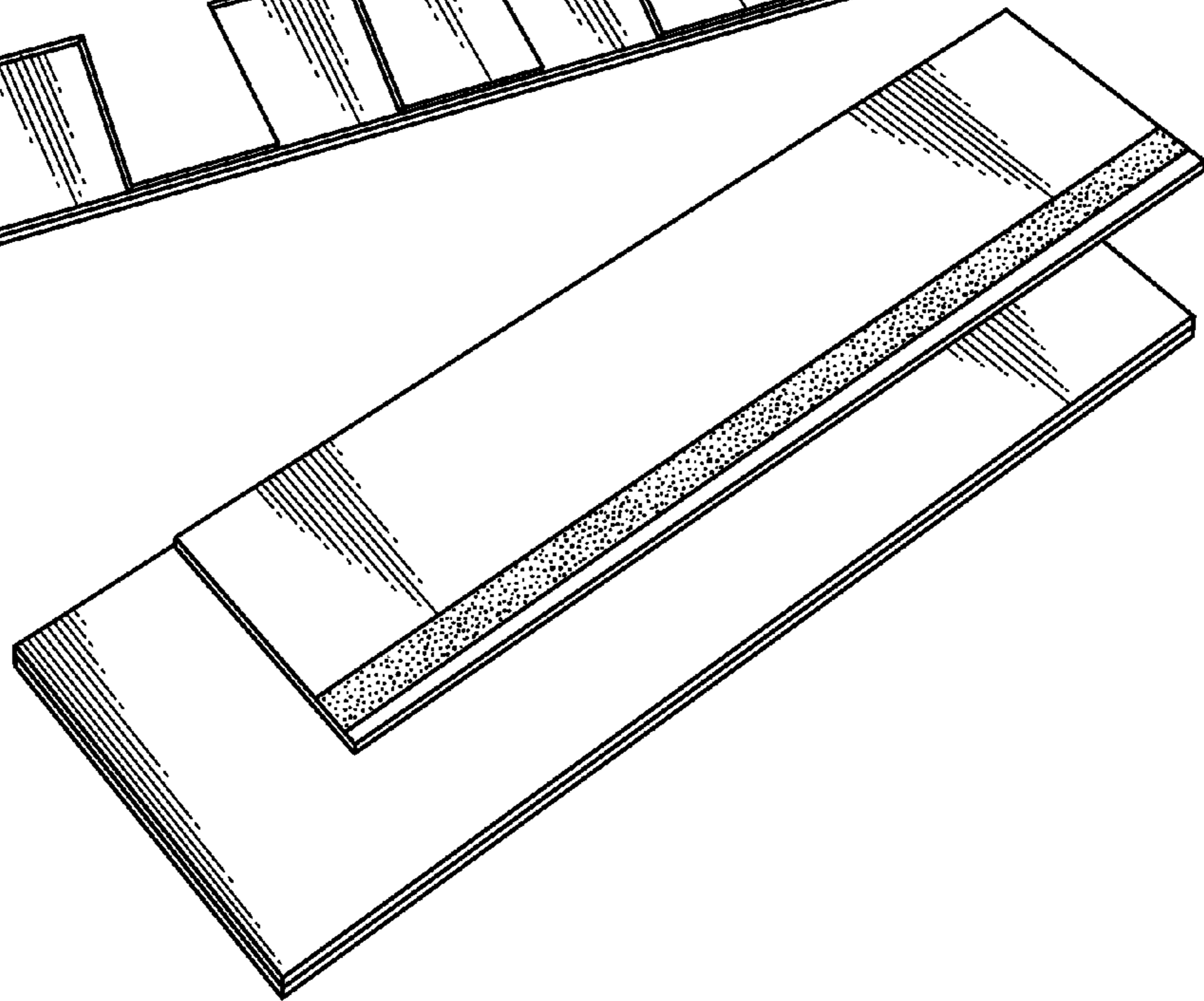

Fig. 3

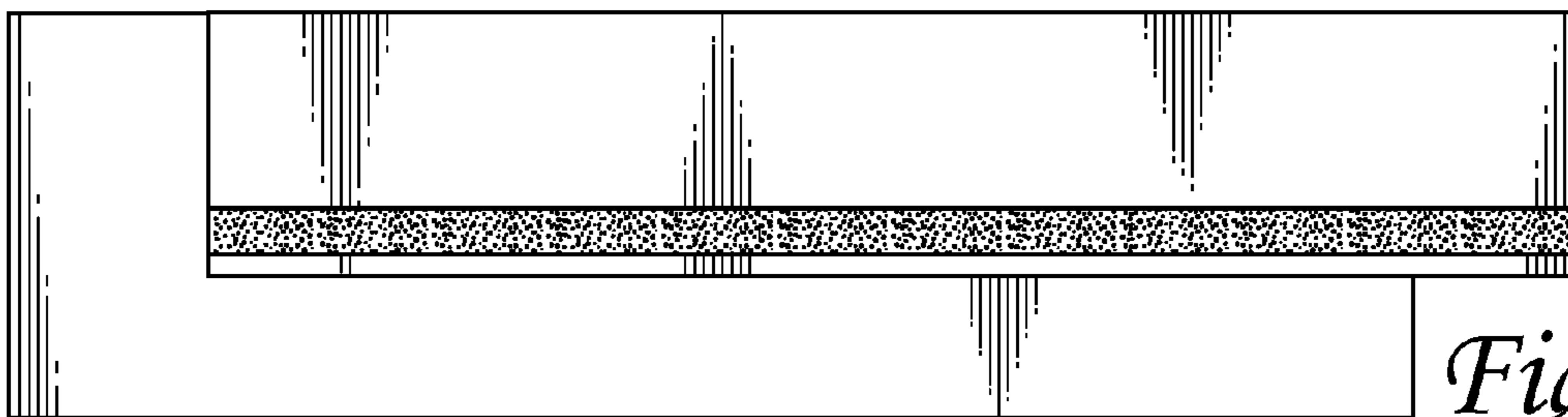

Fig. 4



Fig. 5

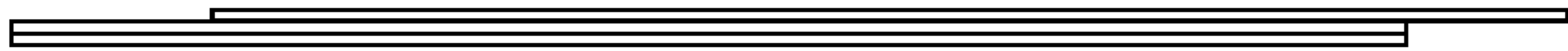

Fig. 6



Fig. 7



Fig. 8