



US00D658576S

(12) **United States Design Patent**  
**Sato**

(10) **Patent No.:** **US D658,576 S**  
(45) **Date of Patent:** **\*\* May 1, 2012**

(54) **AUTOMOBILE TIRE**

(75) Inventor: **Yoshiki Sato**, Osaka (JP)

(73) Assignee: **Toyo Tire & Rubber Co., Ltd.**,  
Osaka-shi, Osaka (JP)

(\*\*) Term: **14 Years**

(21) Appl. No.: **29/368,791**

(22) Filed: **Aug. 30, 2010**

(30) **Foreign Application Priority Data**

Jul. 5, 2010 (JP) ..... 2010-016316

(51) **LOC (9) Cl.** ..... **12-16**

(52) **U.S. Cl.** ..... **D12/601**

(58) **Field of Classification Search** ..... D12/586-603;  
152/209.1-209.28

See application file for complete search history.

(56) **References Cited**

**U.S. PATENT DOCUMENTS**

D456,346 S *	4/2002	Galante et al.	.....	D12/601
D480,351 S *	10/2003	Dixon et al.	.....	D12/601
D599,283 S *	9/2009	Umstot et al.	.....	D12/600
D640,970 S *	7/2011	Umstot et al.	.....	D12/600

**FOREIGN PATENT DOCUMENTS**

JP 1290772 S 1/2007

\* cited by examiner

*Primary Examiner* — George D Kirschbaum

(74) *Attorney, Agent, or Firm* — Westerman, Hattori,  
Daniels & Adrian, LLP

(57) **CLAIM**

The ornamental design for an automobile tire, as shown and described.

**DESCRIPTION**

FIG. 1 is a perspective view of an automobile tire showing my new design;

FIG. 2 is a front view thereof;

FIG. 3 is a top plan view thereof, for which the bottom plan view is the same;

FIG. 4 is a right side view thereof, for which the left side view is the same;

FIG. 5 is a cross-sectional view taken along line 5-5 in FIG. 2 and line 5'-5' in FIG. 4; and,

FIG. 6 is an enlarged sectional view taken along line 6-6 and line 6'-6' in FIG. 2.

The broken lines illustrate environmental structure and form no part of the claimed design.

**1 Claim, 6 Drawing Sheets**

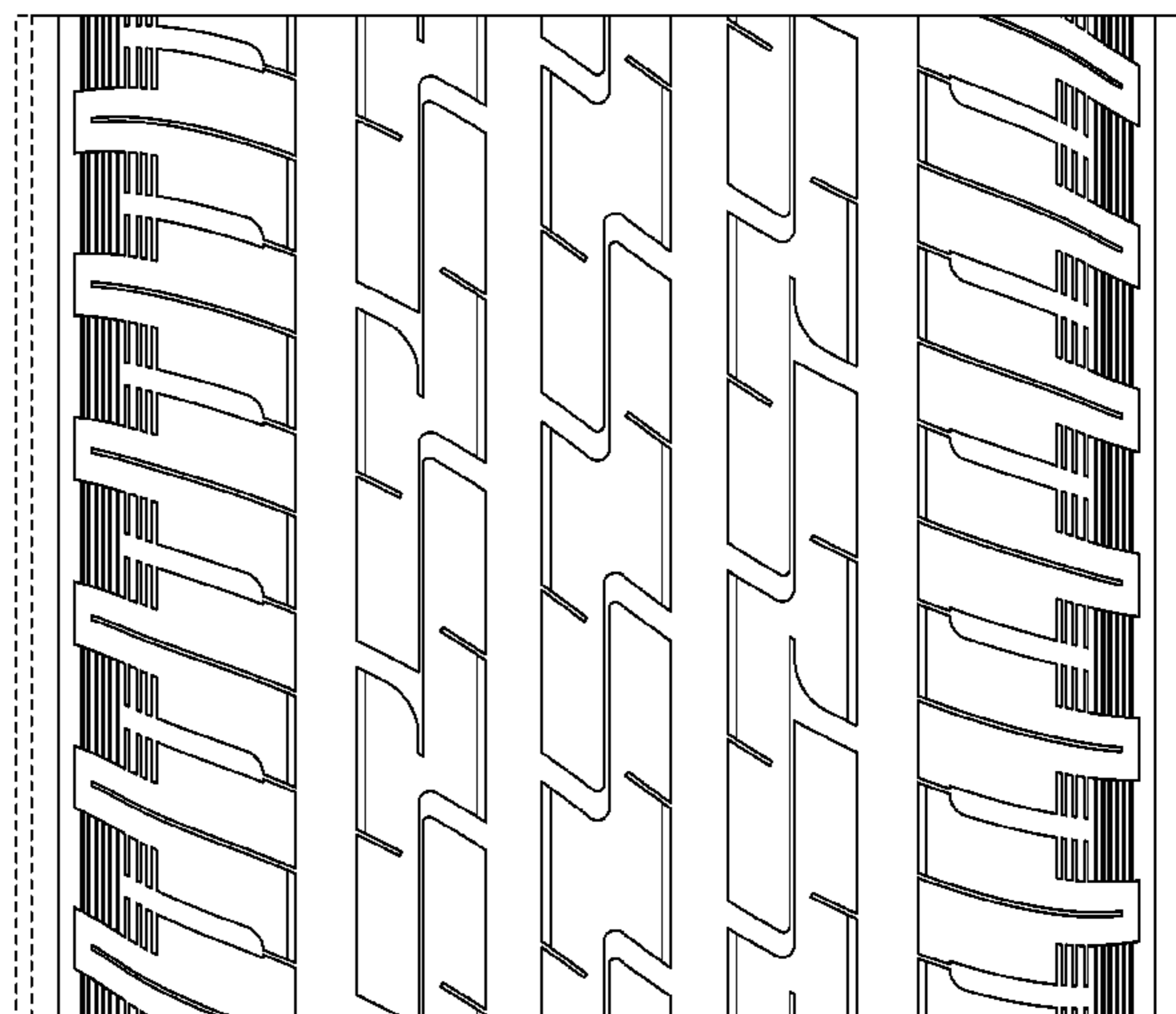
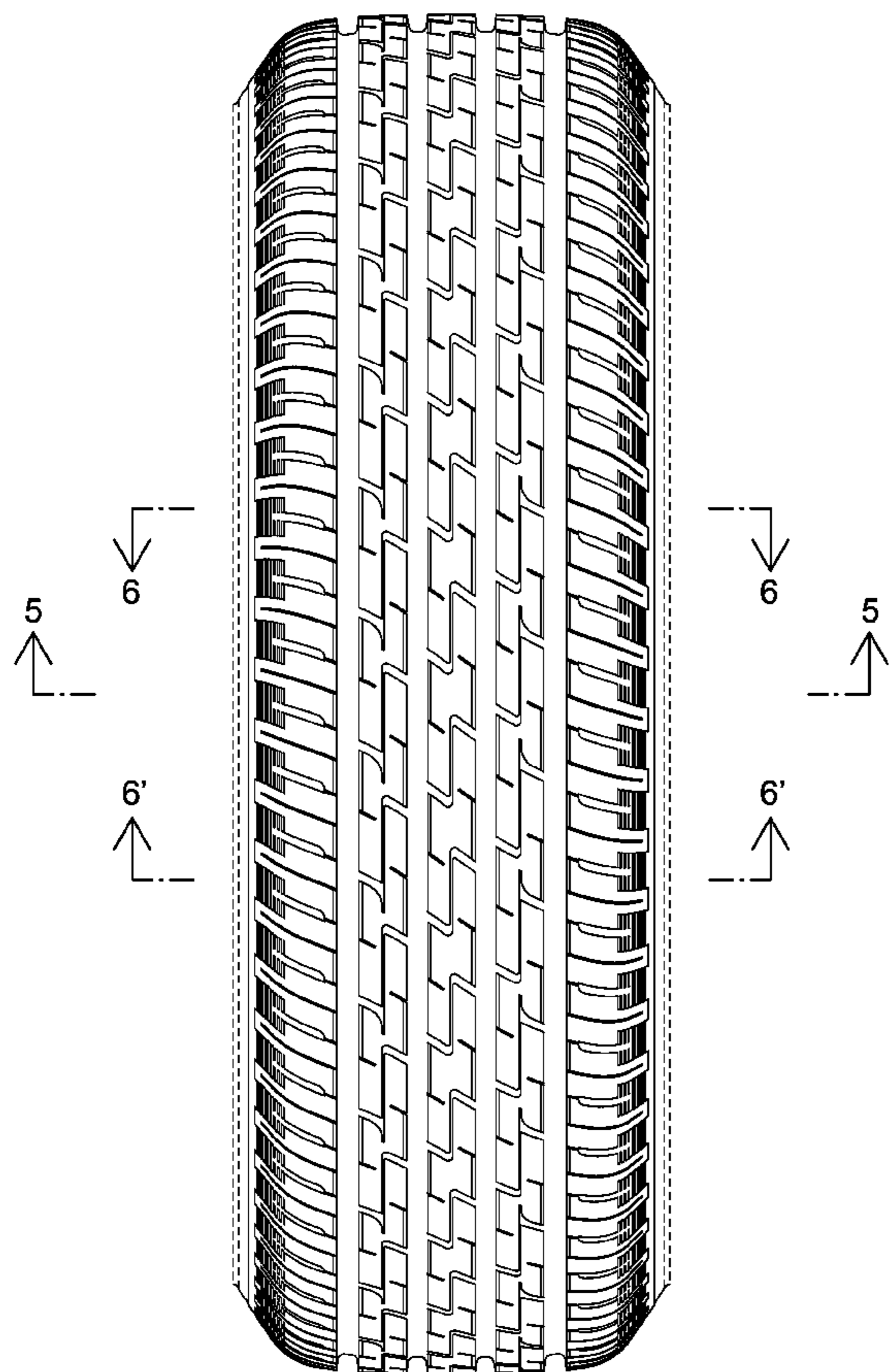

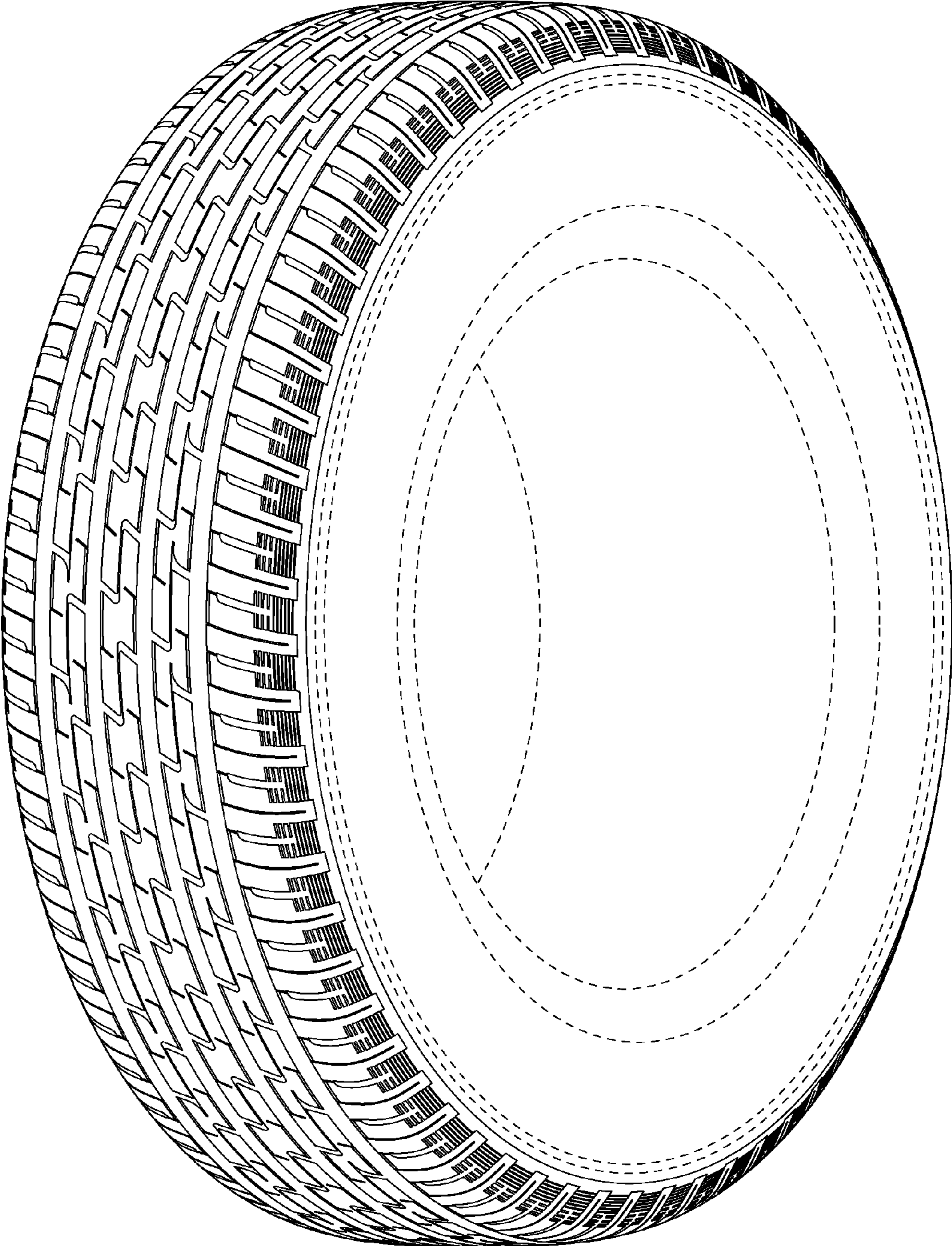

FIG. 1

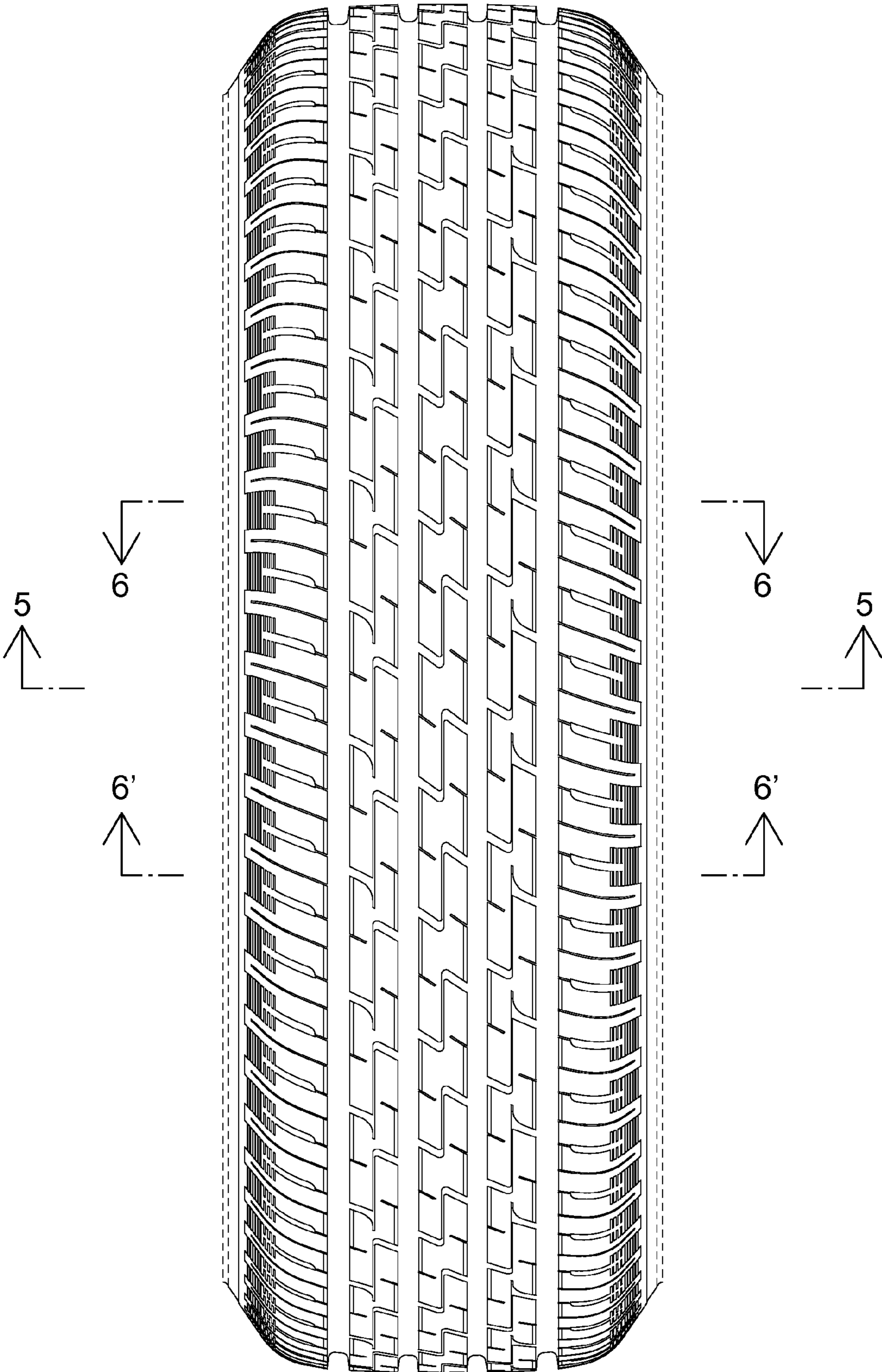

FIG.2

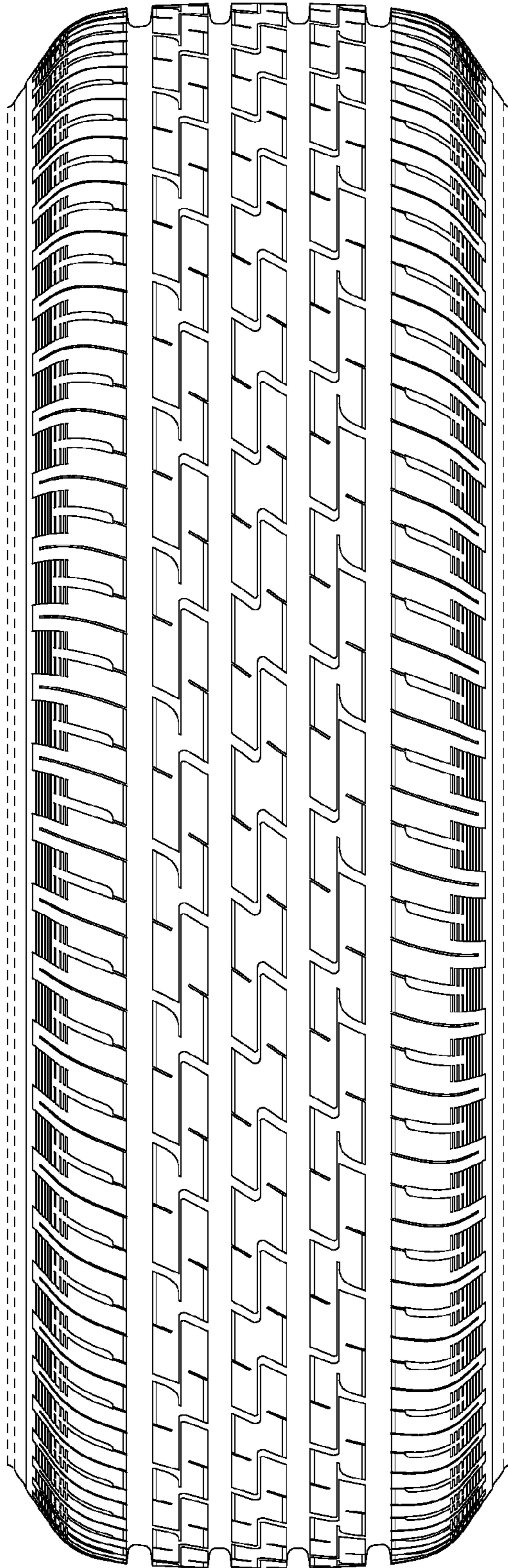

FIG.3

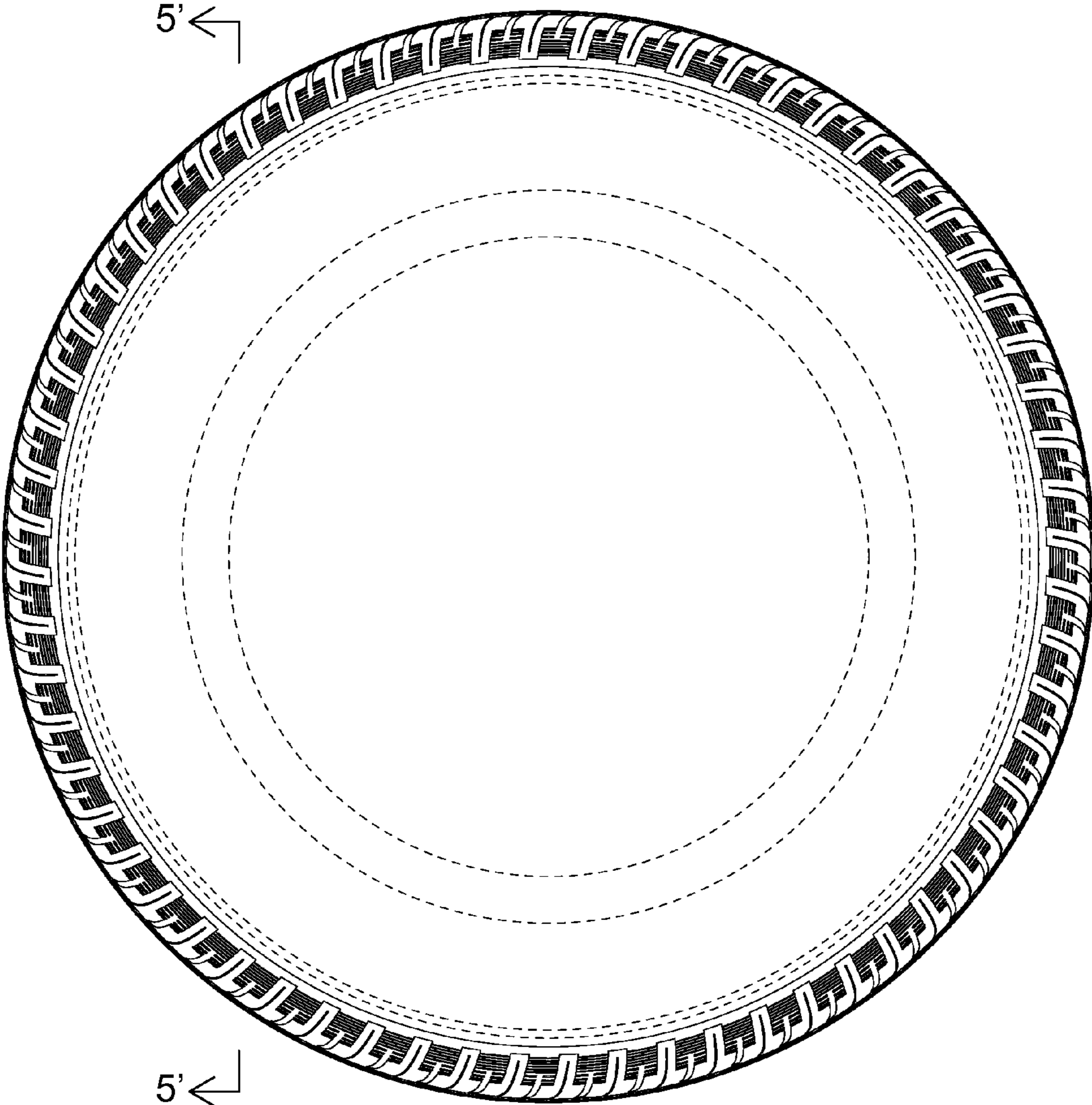

FIG.4

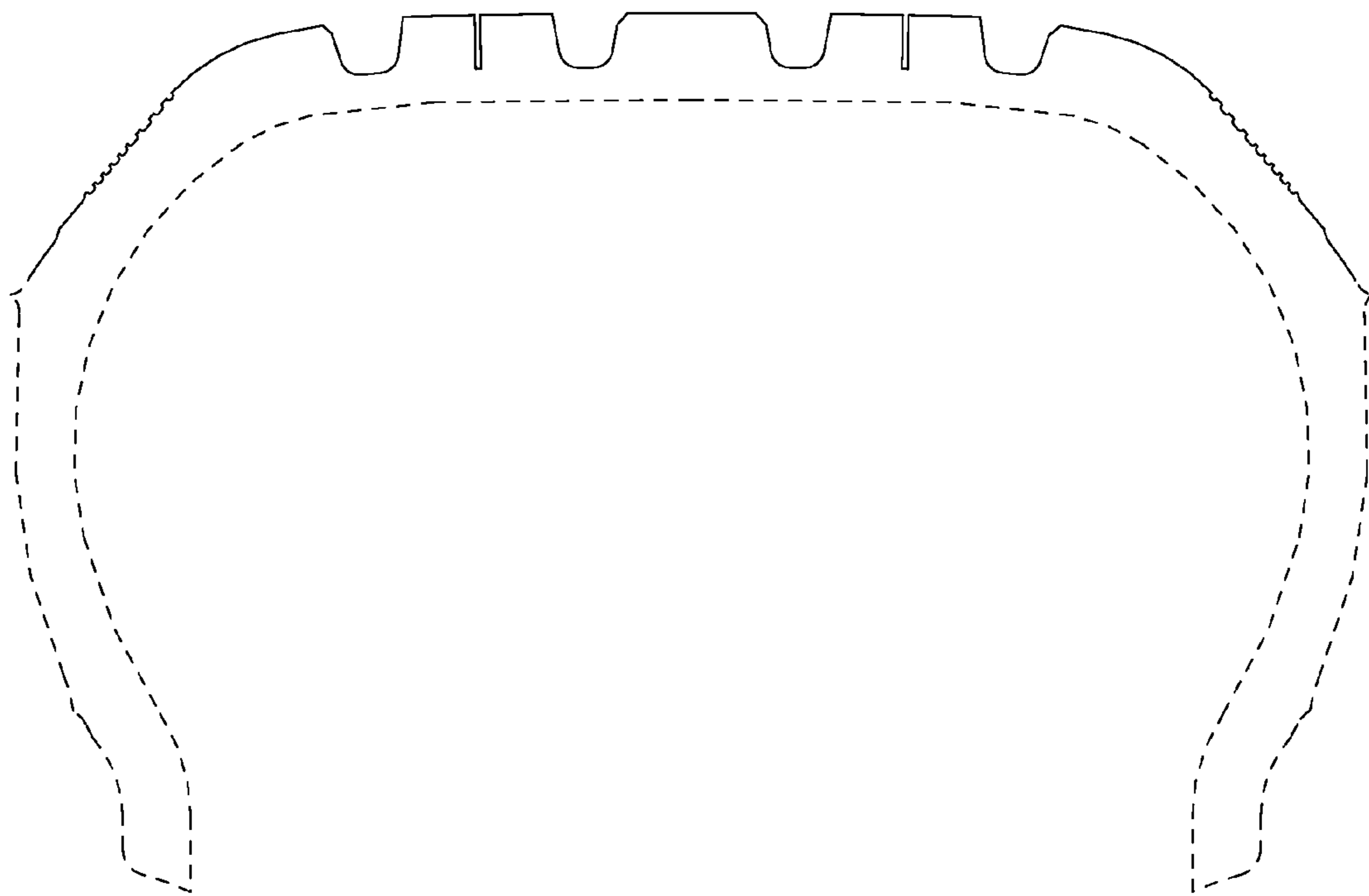

FIG.5

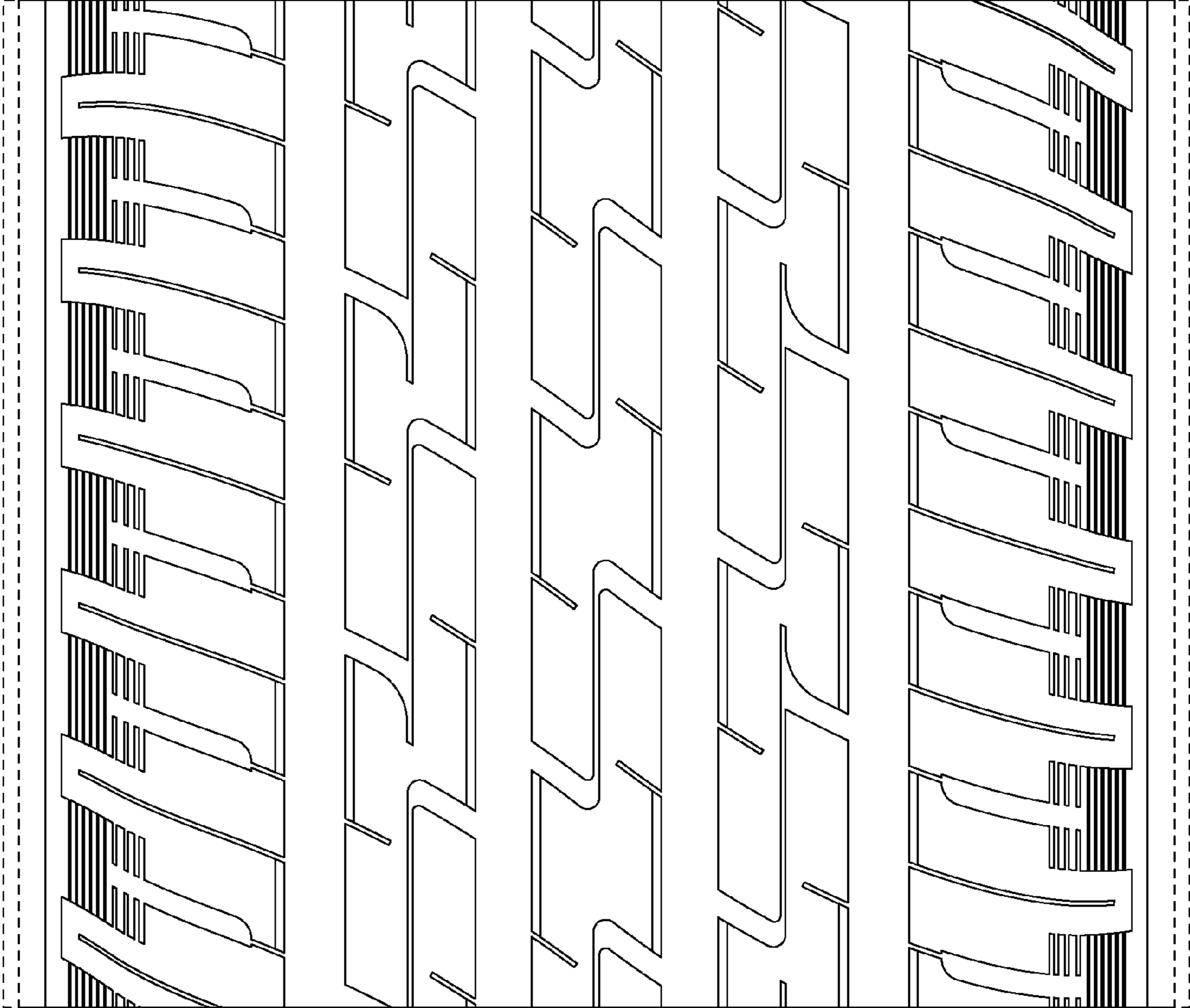

FIG.6