



US00D658572S

(12) **United States Design Patent**  
**Kato et al.**

(10) **Patent No.:** **US D658,572 S**

(45) **Date of Patent:** **\*\* May 1, 2012**

(54) **TREAD PORTION OF AN AUTOMOBILE TIRE**

(75) Inventors: **Keiichi Kato**, Tokyo (JP); **Takaaki Kojima**, Tokyo (JP)

(73) Assignee: **Bridgestone Corporation**, Tokyo (JP)

(\*\*) Term: **14 Years**

(21) Appl. No.: **29/369,110**

(22) Filed: **Sep. 2, 2010**

(30) **Foreign Application Priority Data**

Mar. 3, 2010 (JP) ..... 2010-005143

(51) **LOC (9) Cl.** ..... **12-16**

(52) **U.S. Cl.** ..... **D12/573**

(58) **Field of Classification Search** ..... D12/505-532,  
D12/568-603; 152/209.1-209.28

See application file for complete search history.

(56) **References Cited**

U.S. PATENT DOCUMENTS

D340,014 S \* 10/1993 Grenie et al. .... D12/601

D481,353 S \* 10/2003 Oliver et al. .... D12/600

\* cited by examiner

*Primary Examiner* — George D Kirschbaum

(74) *Attorney, Agent, or Firm* — Sughrue Mion, PLLC

(57) **CLAIM**

The ornamental design for a tread portion of an automobile tire, as shown and described.

**DESCRIPTION**

FIG. 1 is a front view of a tread portion of an automobile tire; FIG. 2 is a perspective view thereof; FIG. 3 is a rear view thereof; FIG. 4 is a left side view thereof; FIG. 5 is a right side view thereof; FIG. 6 is a fragmentary enlarged view showing the details of the tread portion thereof; and, FIG. 7 is an end view taken along line 7-7 in FIG. 6. In the drawings, the broken lines defining the unclaimed tread region, sidewall, and the inner bead of the tire depict environmental subject matter that forms no part of the claimed design.

**1 Claim, 7 Drawing Sheets**

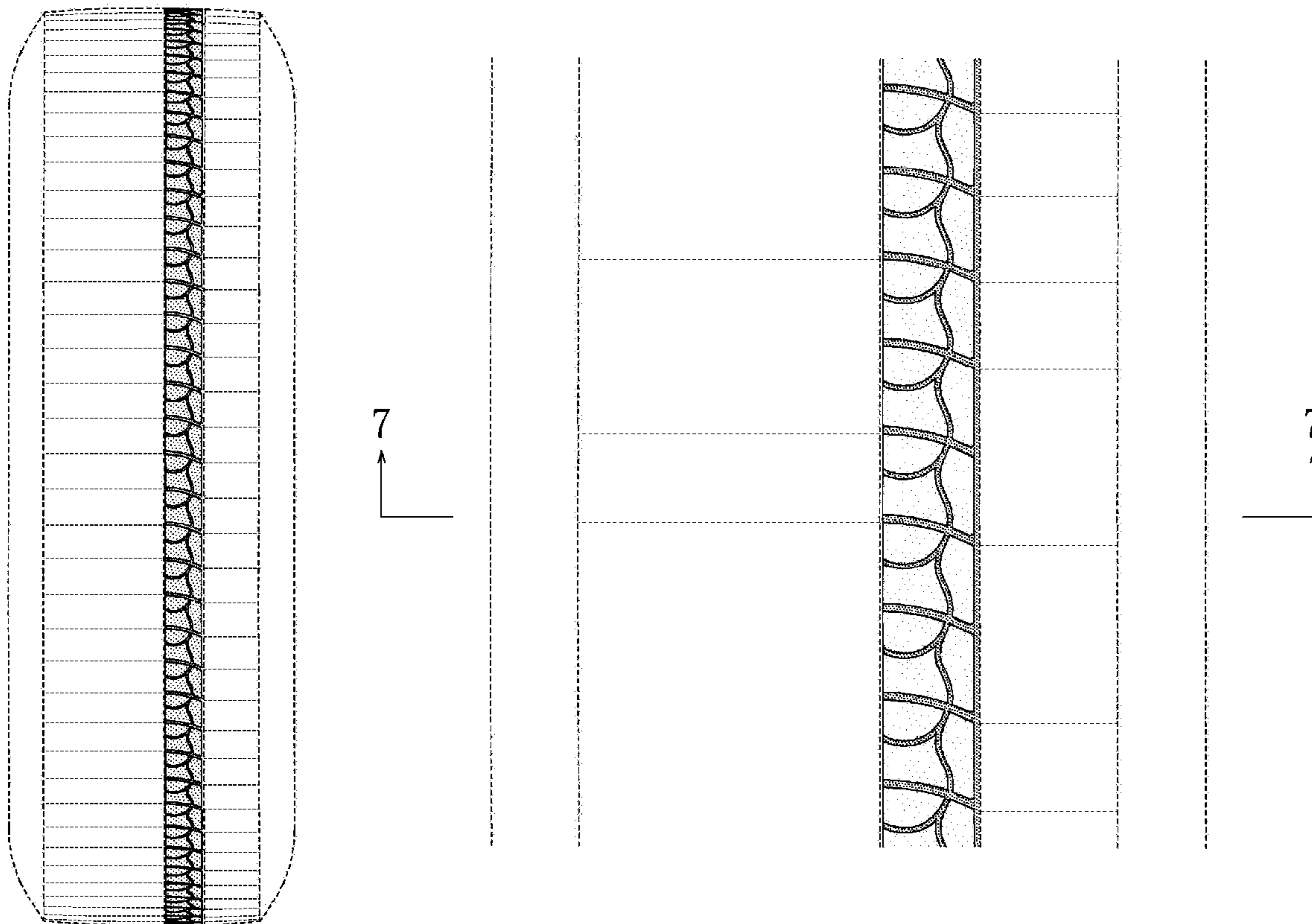

*FIG. 1*

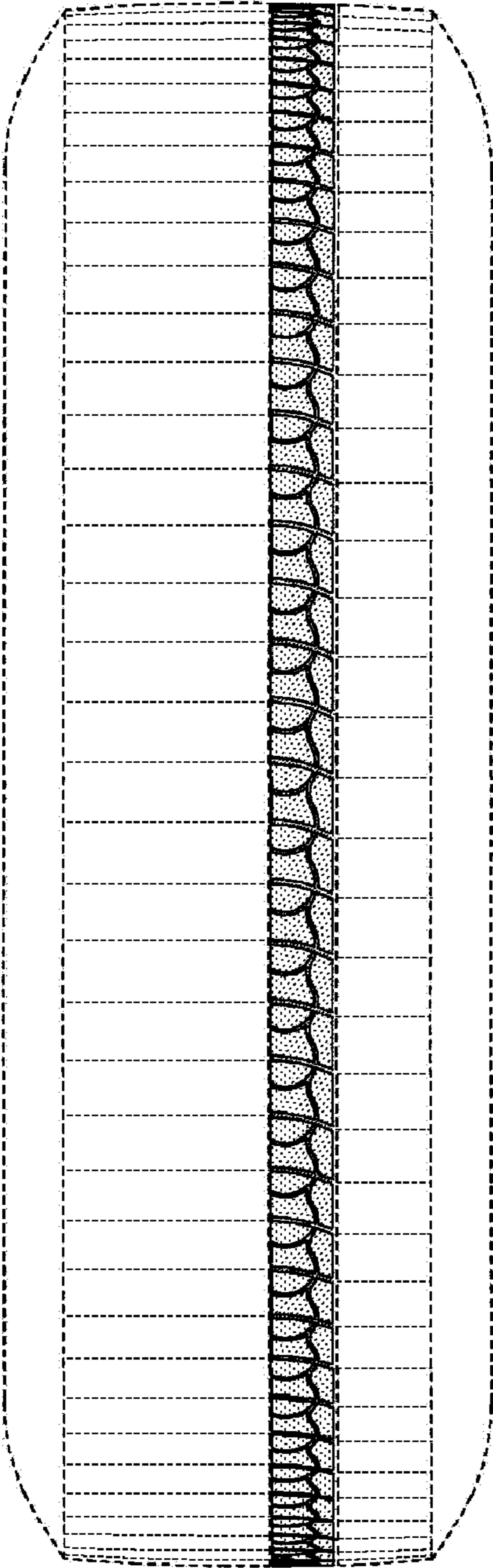

*FIG. 2*

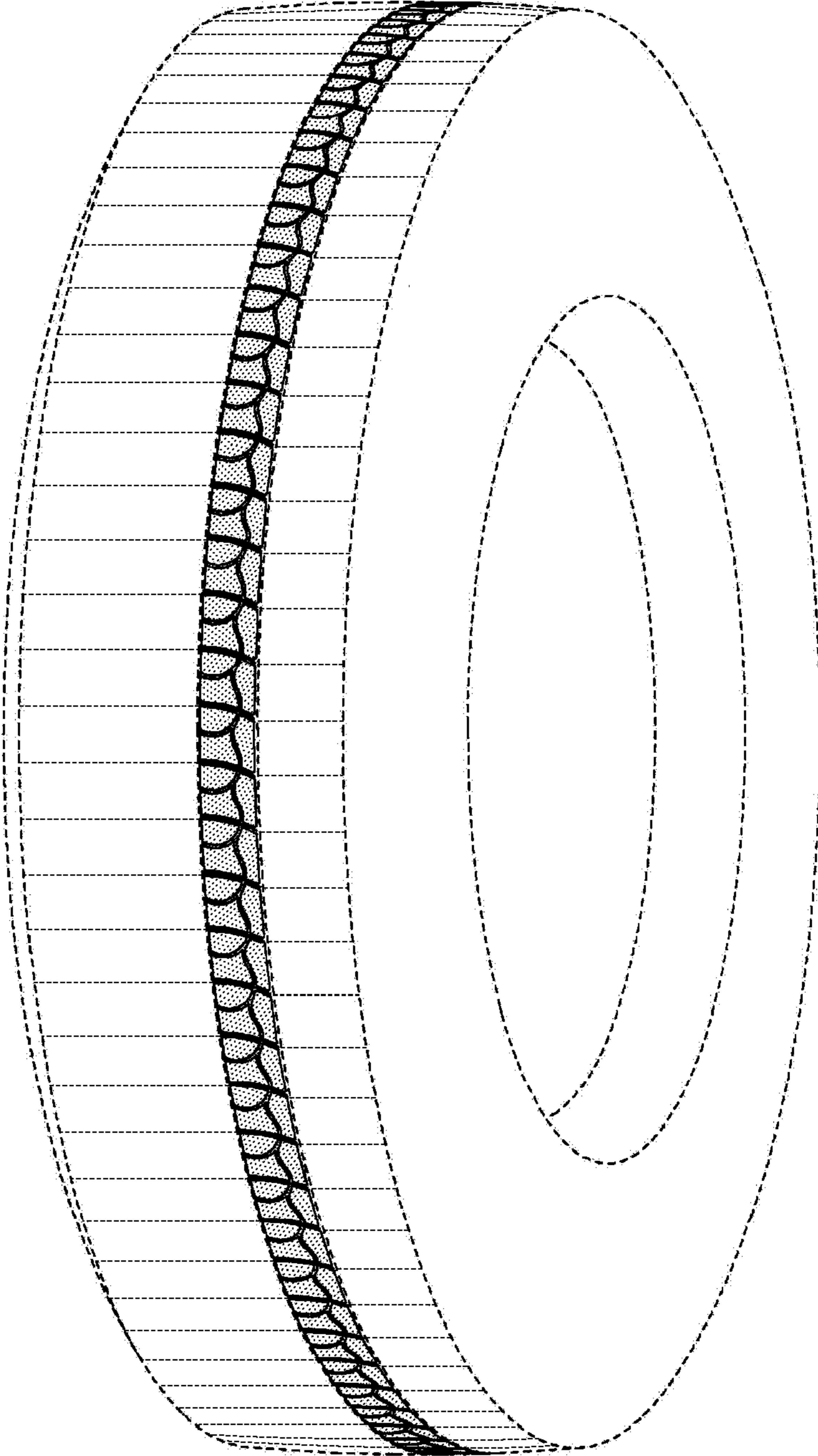

*FIG. 3*

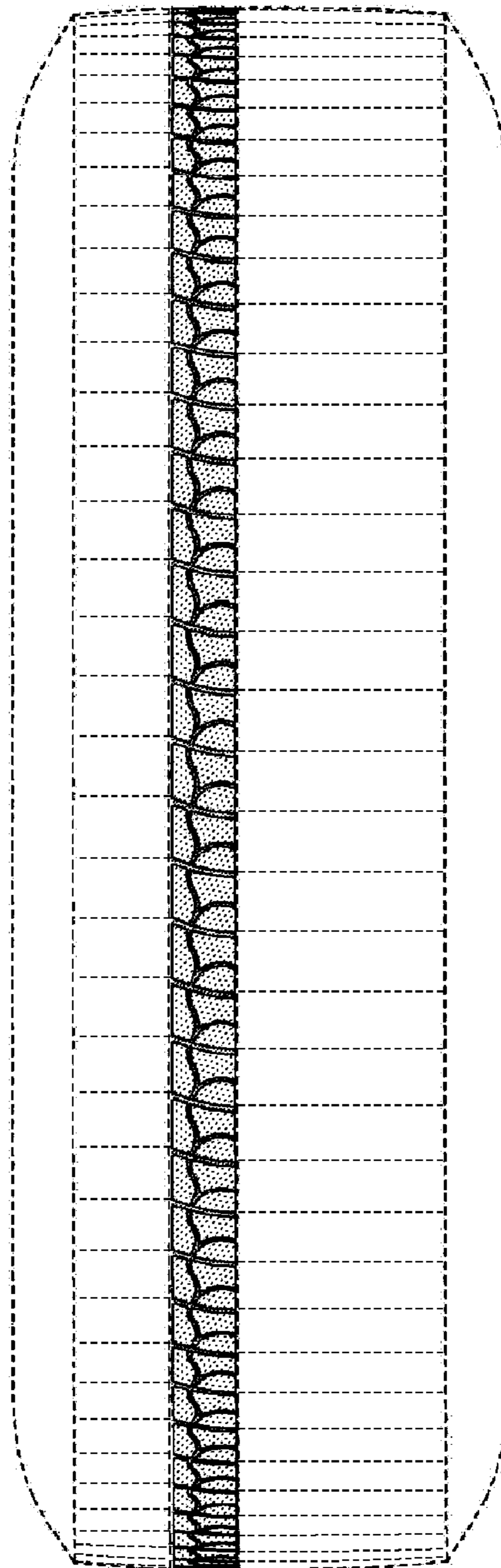

*FIG. 4*

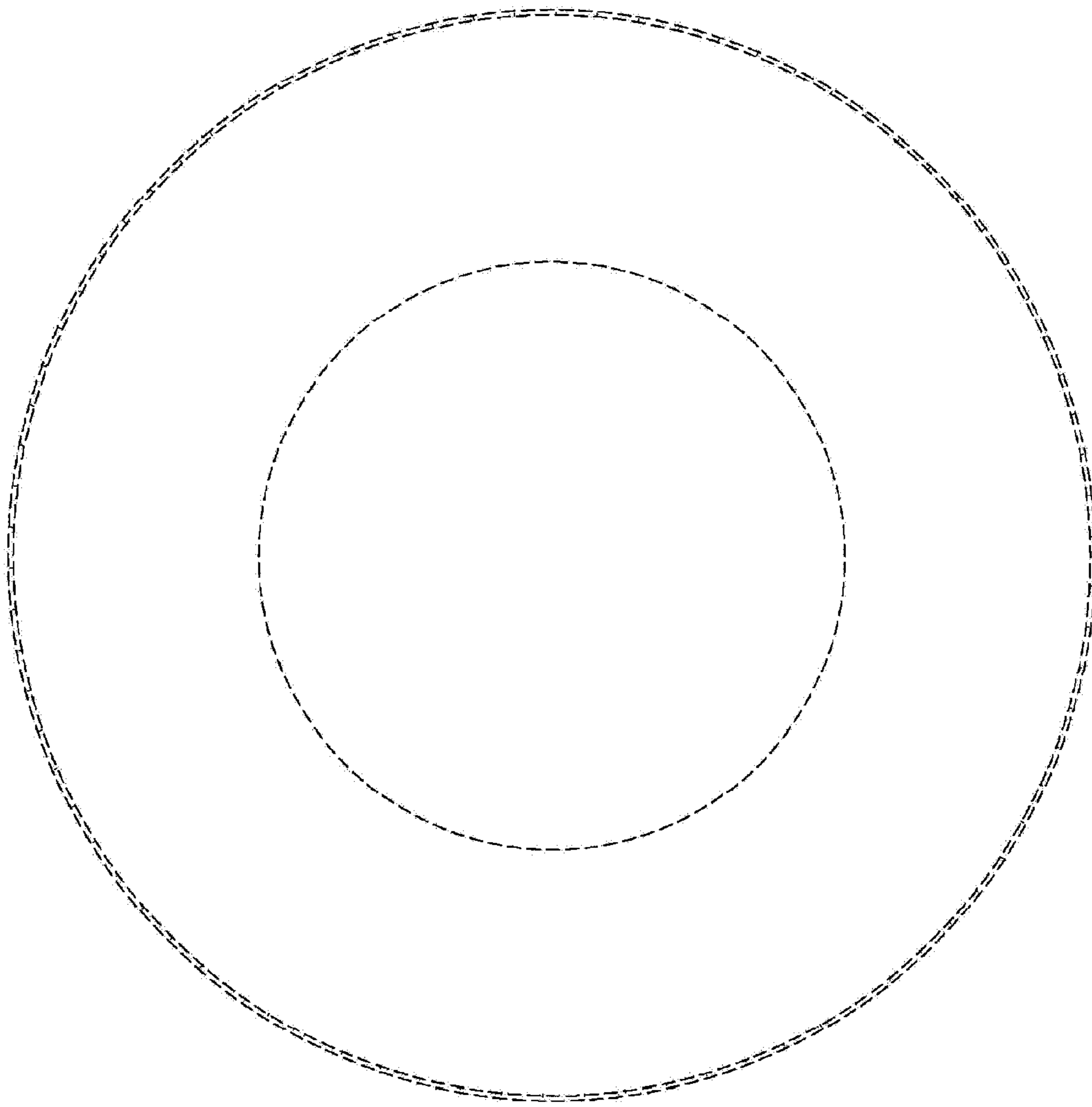

*FIG. 5*

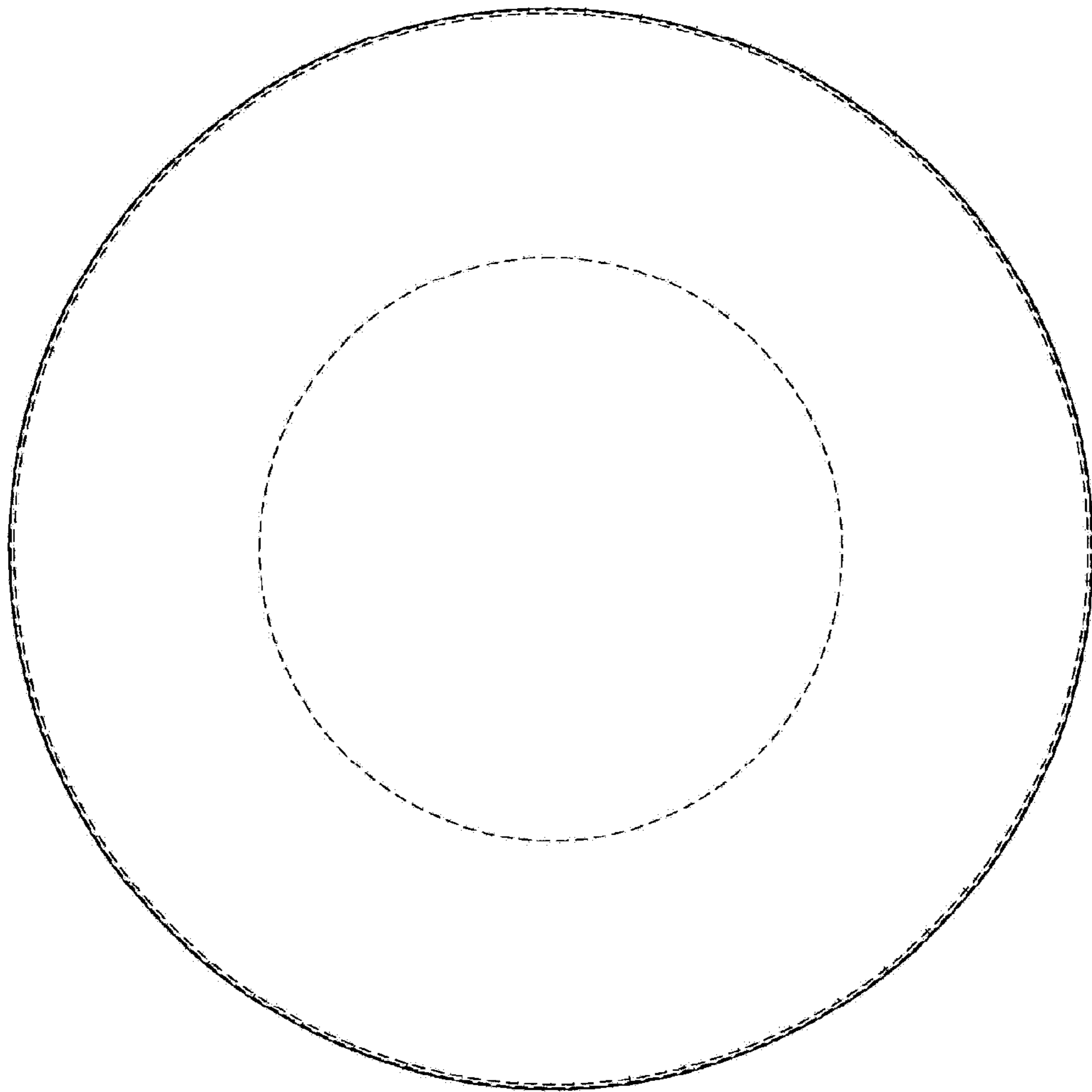

*FIG. 6*

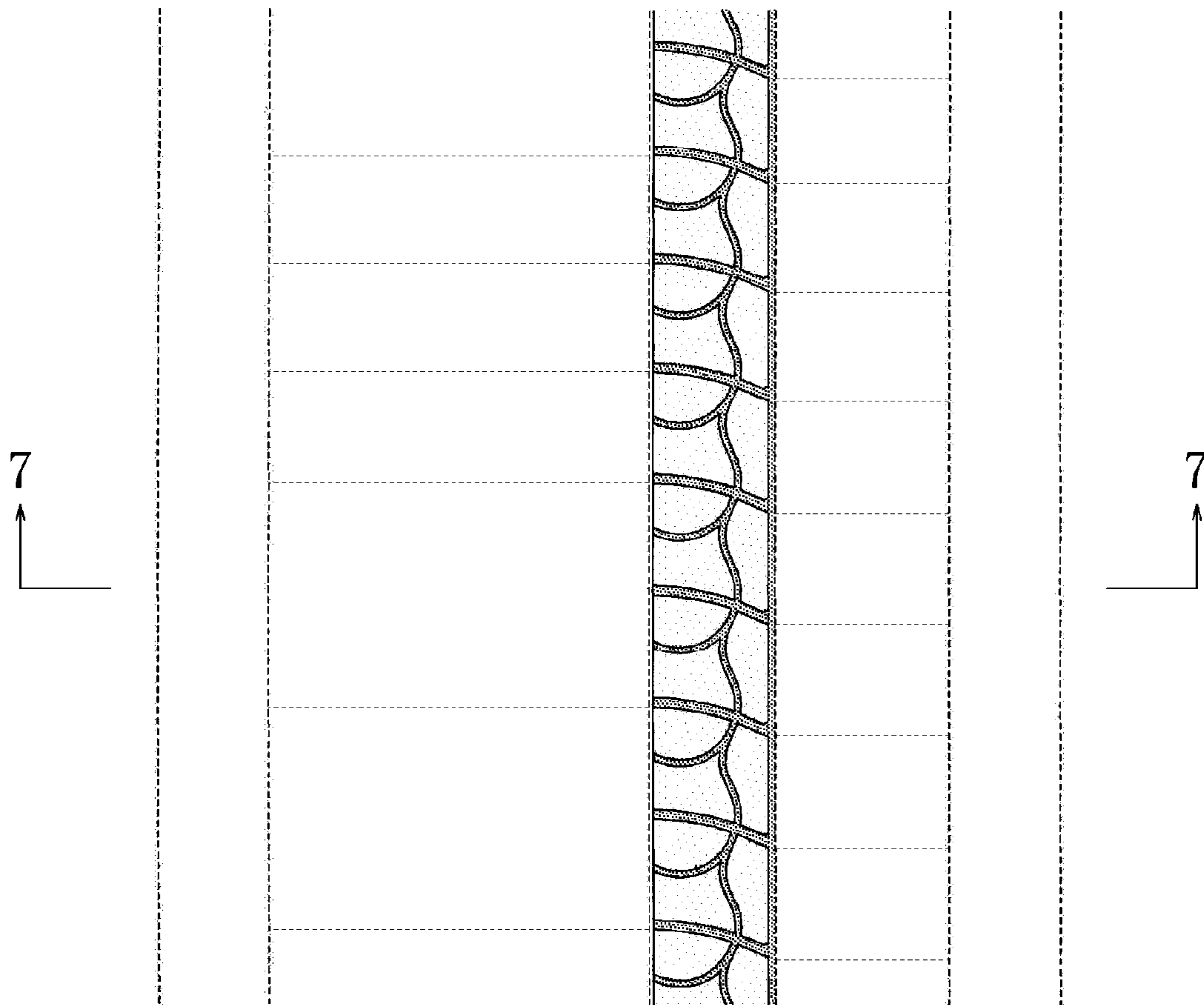

*FIG. 7*

