



US00D658571S

(12) **United States Design Patent**
Kojima

(10) **Patent No.:** **US D658,571 S**

(45) **Date of Patent:** **** May 1, 2012**

(54) **TREAD PORTION OF AN AUTOMOBILE TIRE**

(75) Inventor: **Takaaki Kojima**, Tokyo (JP)

(73) Assignee: **Bridgestone Corporation**, Tokyo (JP)

(**) Term: **14 Years**

(21) Appl. No.: **29/369,107**

(22) Filed: **Sep. 2, 2010**

(30) **Foreign Application Priority Data**

Mar. 3, 2010 (JP) 2010-005136

(51) **LOC (9) Cl.** **12-16**

(52) **U.S. Cl.** **D12/573**

(58) **Field of Classification Search** D12/505-532,
D12/568-603; 152/209.1-209.28

See application file for complete search history.

(56) **References Cited**

U.S. PATENT DOCUMENTS

D340,014 S * 10/1993 Grenie et al. D12/601
* cited by examiner

Primary Examiner — George D Kirschbaum

(74) *Attorney, Agent, or Firm* — Sughrue Mion, PLLC

(57) **CLAIM**

The ornamental design for a tread portion of an automobile tire, as shown and described.

DESCRIPTION

FIG. 1 is a front view of a tread portion of an automobile tire; FIG. 2 is a perspective view thereof; FIG. 3 is a right side view thereof; FIG. 4 is a fragmentary enlarged view showing the details of the tread portion; and, FIG. 5 is an end view taken along line 5-5 in FIG. 4. In the drawings, the broken lines defining the unclaimed tread region, sidewall, and the inner bead of the tire depict environmental subject matter that forms no part of the claimed design.

1 Claim, 5 Drawing Sheets

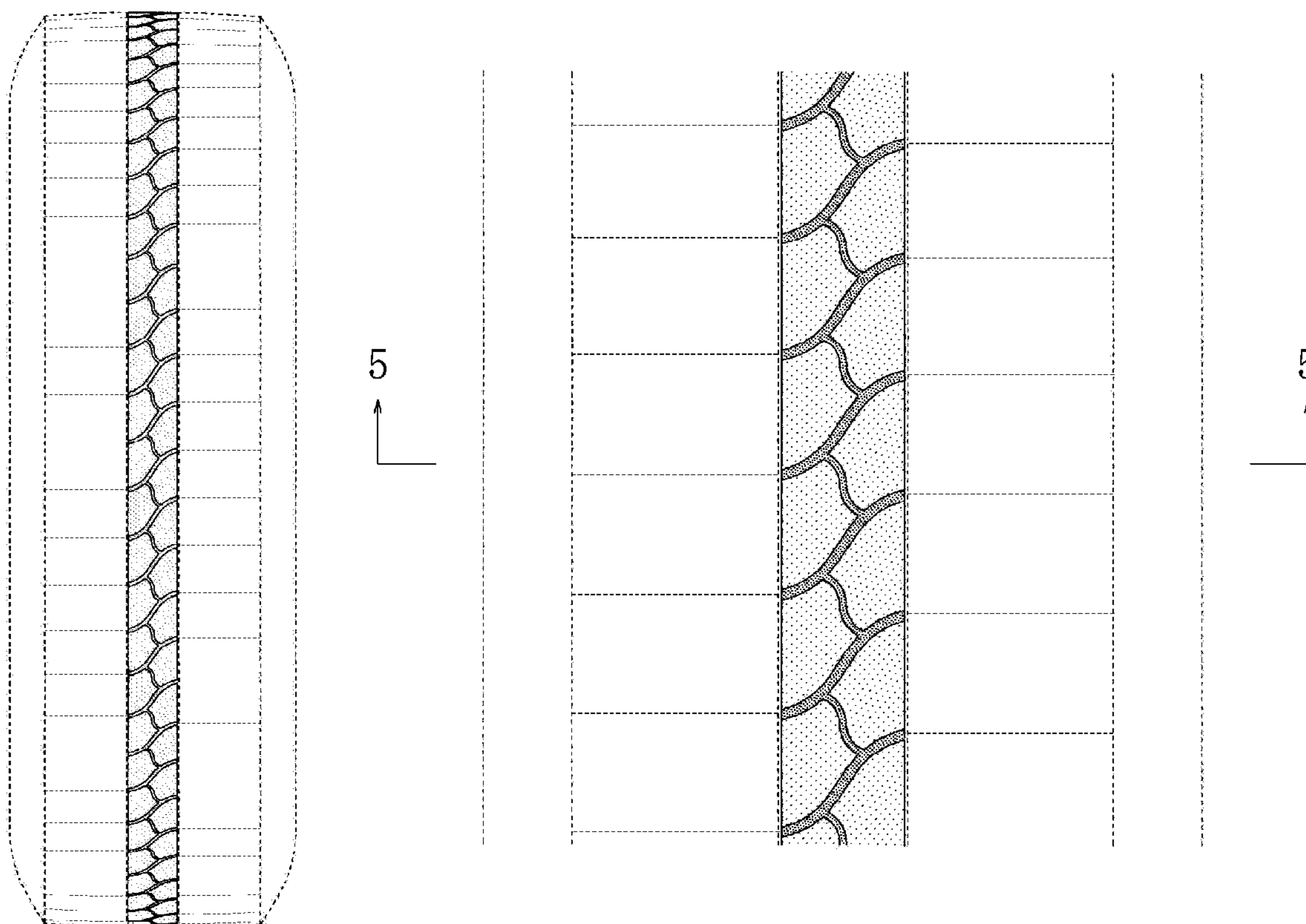

FIG. 1

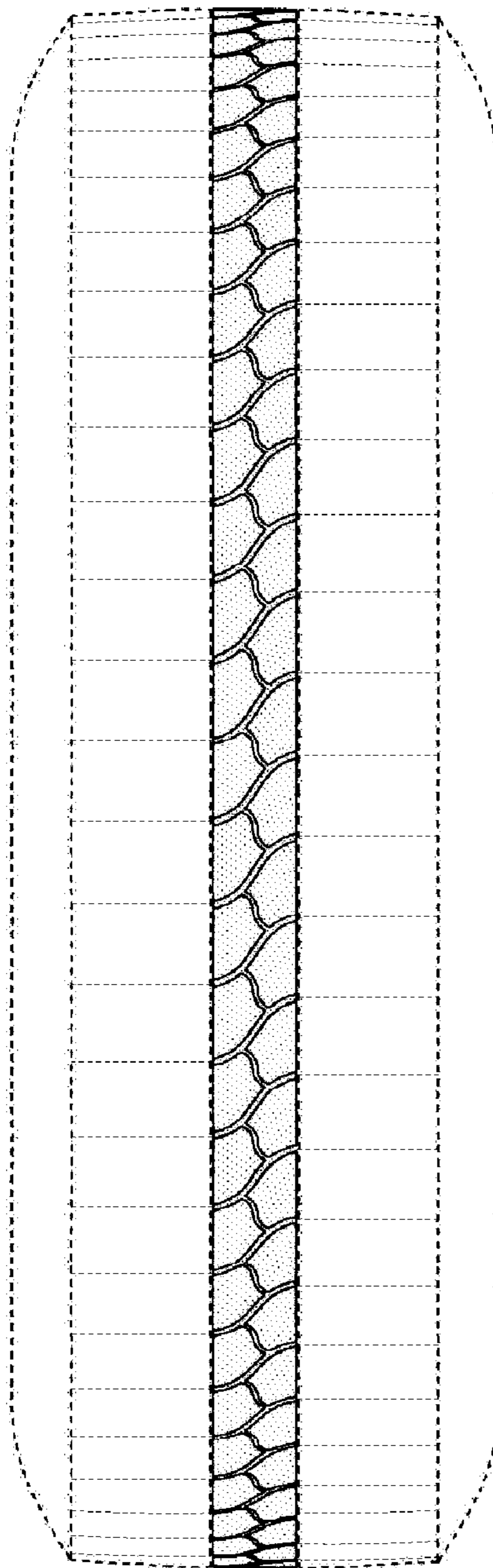

FIG. 2

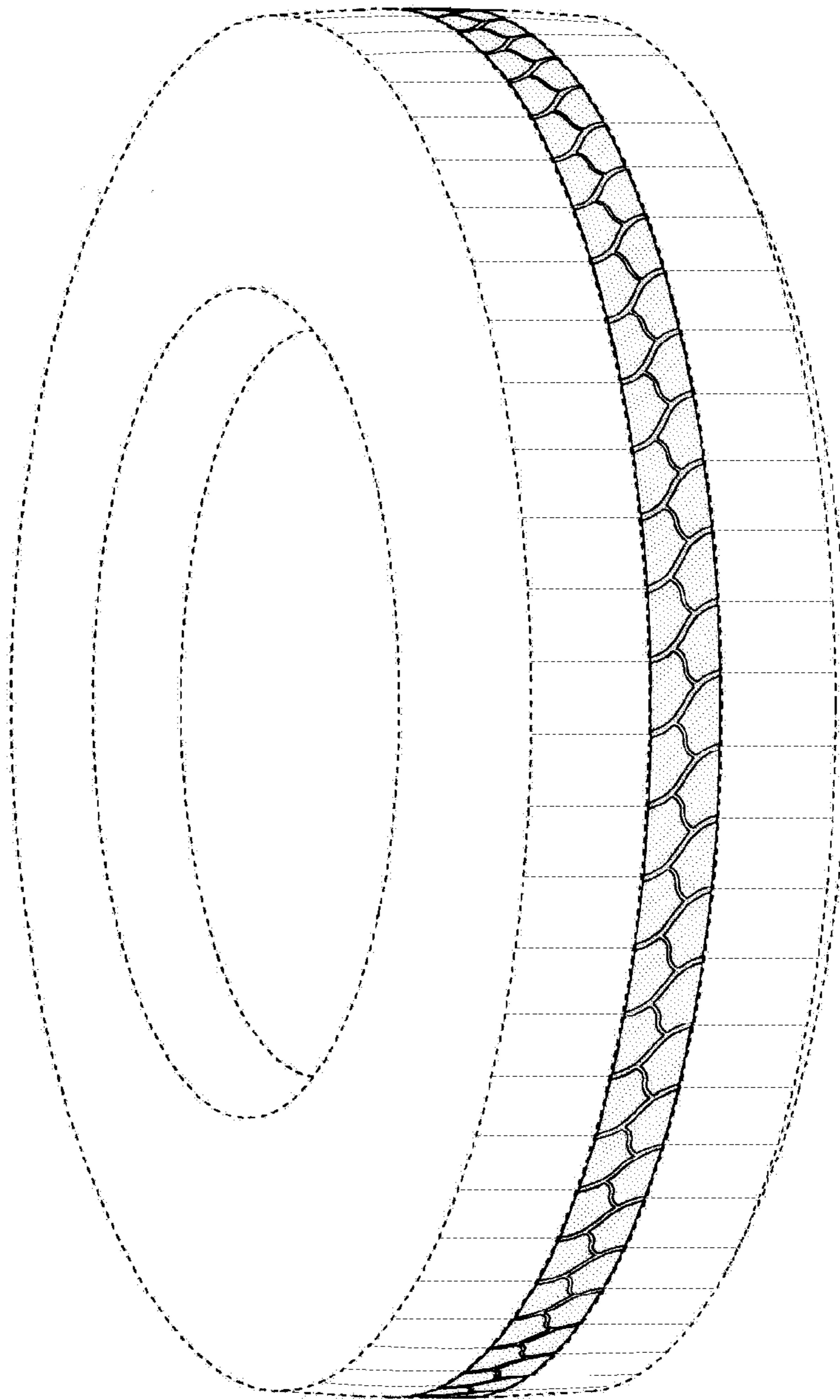

FIG. 3

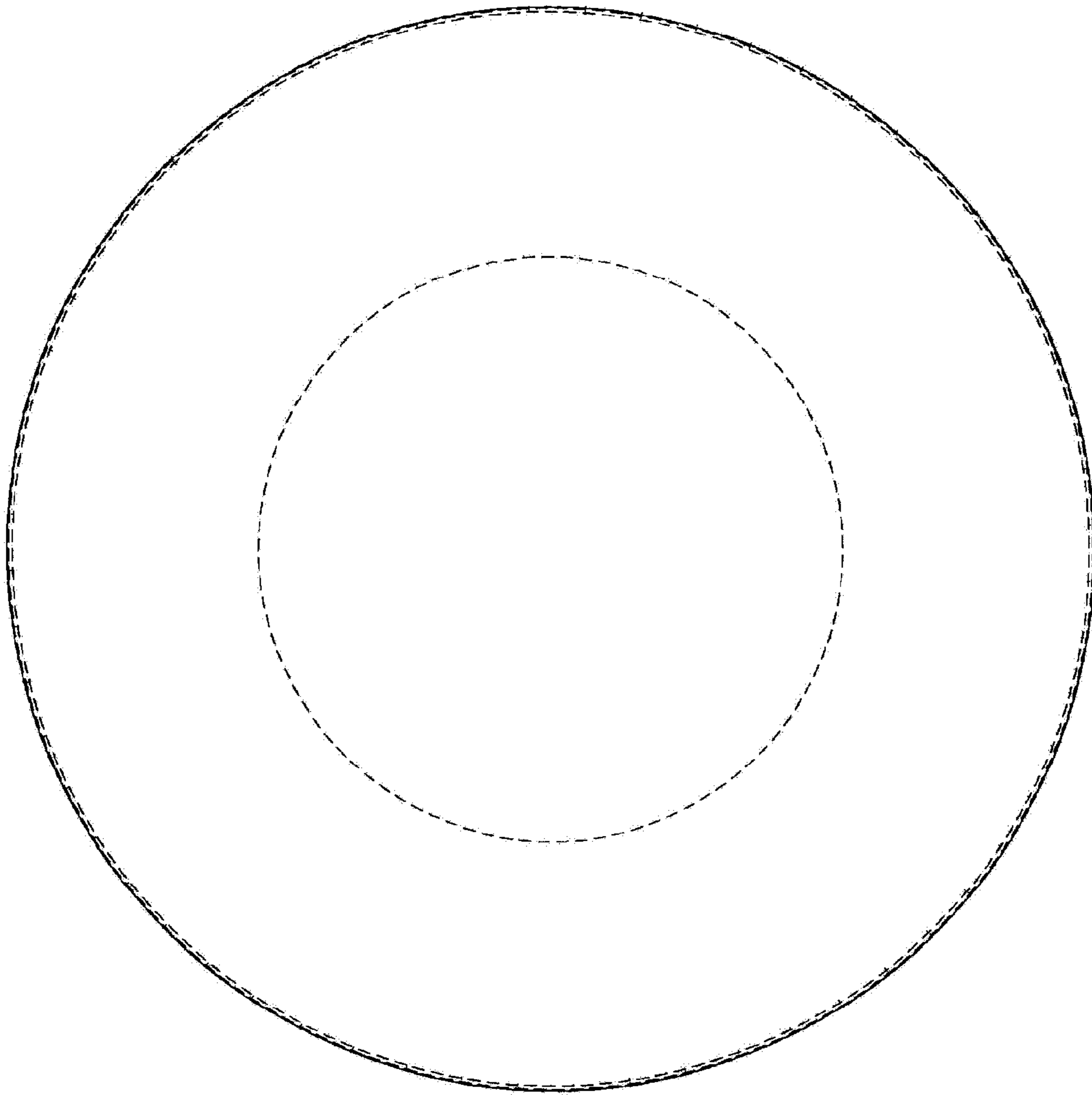

FIG. 4

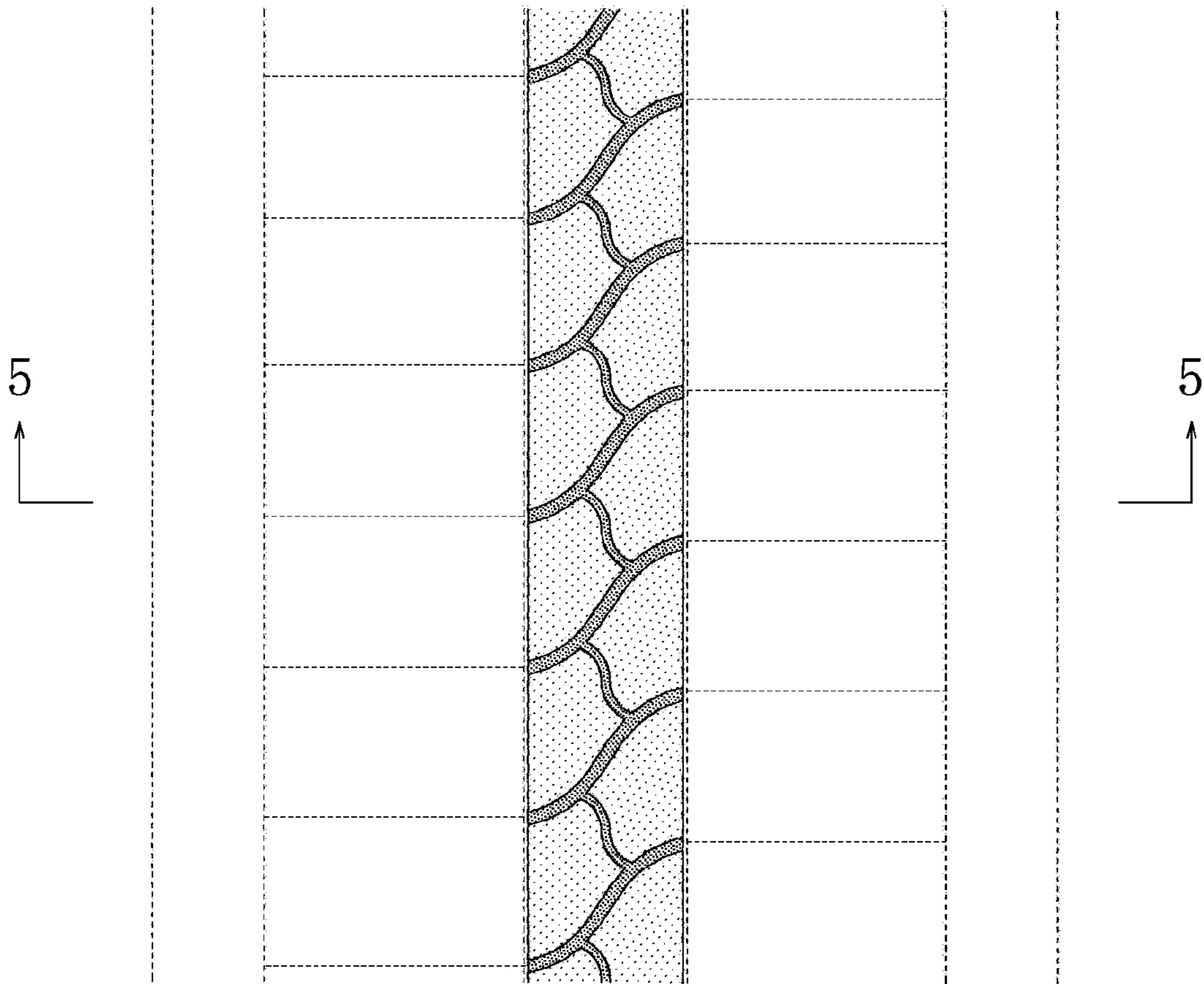

FIG. 5

