



US00D658521S

(12) **United States Design Patent**
Chang

(10) **Patent No.:** **US D658,521 S**

(45) **Date of Patent:** **** May 1, 2012**

(54) **COMBINED COMPASS AND CASING**

Primary Examiner — Antoine D Davis

(76) Inventor: **Shen-Wei Chang**, Taichung County
(TW)

(74) *Attorney, Agent, or Firm* — Marger Johnson &
McCullom PC

(**) Term: **14 Years**

(21) Appl. No.: **29/382,753**

(57) **CLAIM**

(22) Filed: **Jan. 6, 2011**

The ornamental design for combined compass and casing, as shown and described.

(51) **LOC (9) Cl.** **10-04**

(52) **U.S. Cl.** **D10/68**

(58) **Field of Classification Search** D10/68;
33/355 D, 355 R-364

DESCRIPTION

See application file for complete search history.

FIG. 1 is a perspective view of combined compass and casing showing my new design;
FIG. 2 is a front elevational view thereof;
FIG. 3 is a rear elevational view thereof;
FIG. 4 is a left side elevational view thereof;
FIG. 5 is a right side elevational view thereof;
FIG. 6 is a top plan view thereof;
FIG. 7 is a bottom plan view thereof; and,
FIG. 8 is another perspective view in use; the portions shown in dashed lines do not form part of the design.

(56) **References Cited**

U.S. PATENT DOCUMENTS

D356,965 S *	4/1995	Chang	D10/68
D375,693 S *	11/1996	Chang	D10/62
D382,753 S *	8/1997	DeWinter	D6/552
D470,779 S *	2/2003	Chang	D10/68
D477,542 S *	7/2003	Chang	D10/68
2003/0110650 A1 *	6/2003	Chang	33/355 R
2003/0110651 A1 *	6/2003	Chang	33/355 R
2005/0268477 A1 *	12/2005	Chang	33/355 R

* cited by examiner

1 Claim, 7 Drawing Sheets

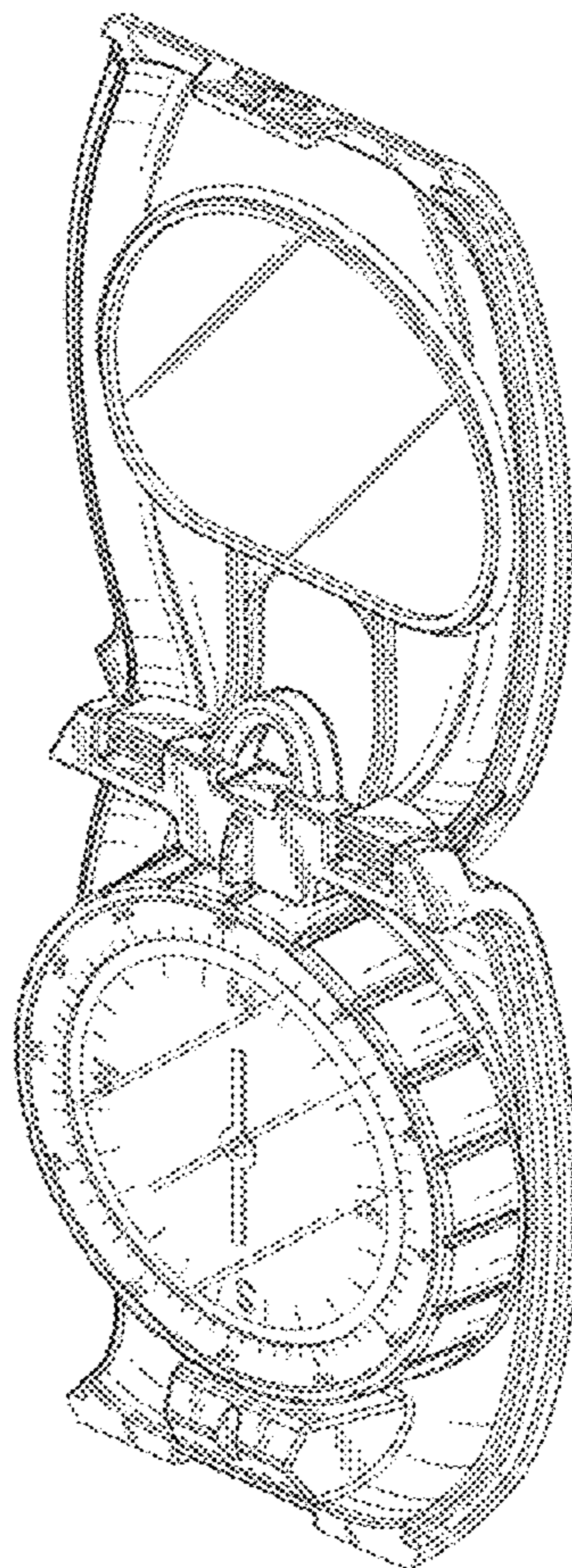

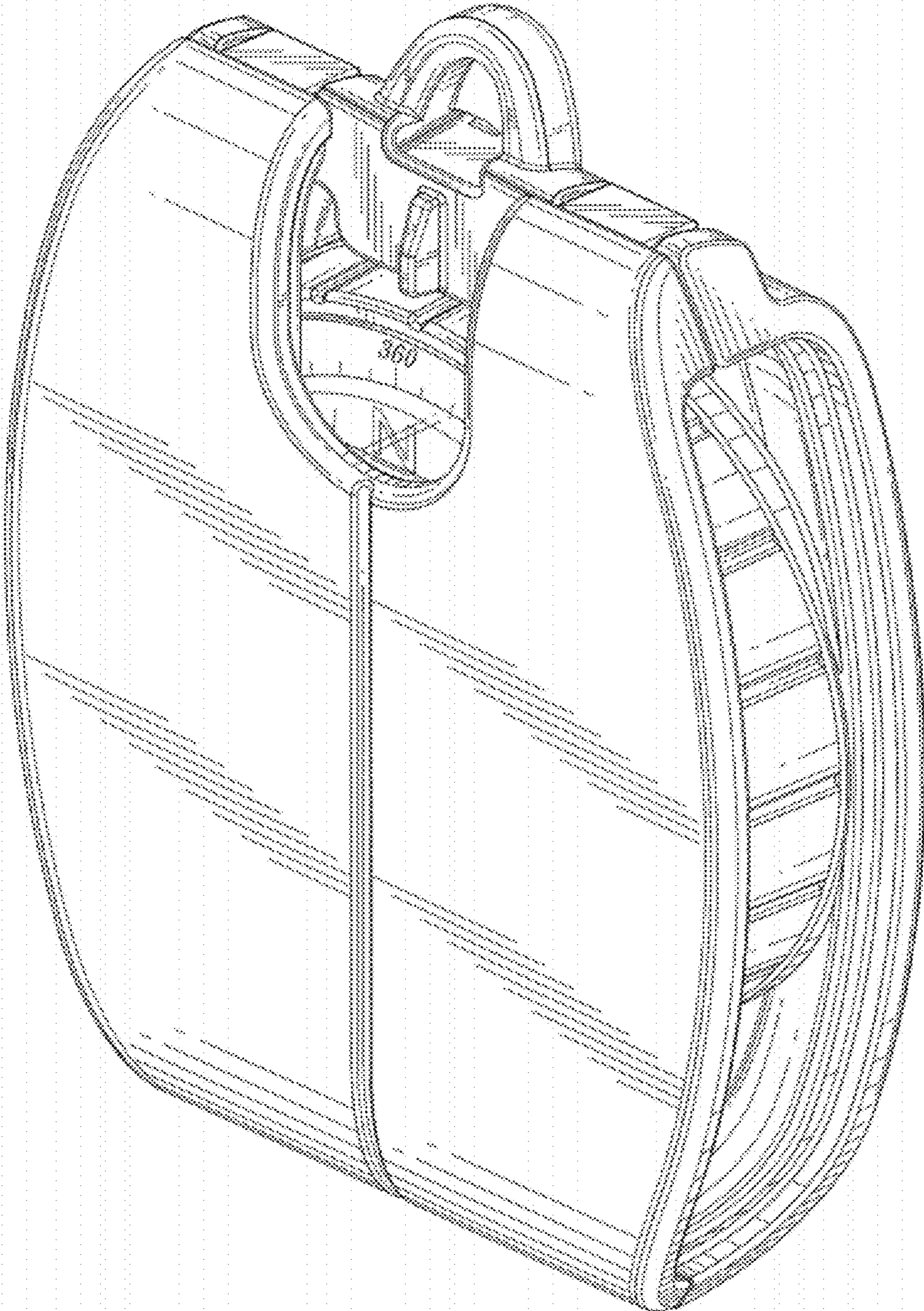

FIG. 1

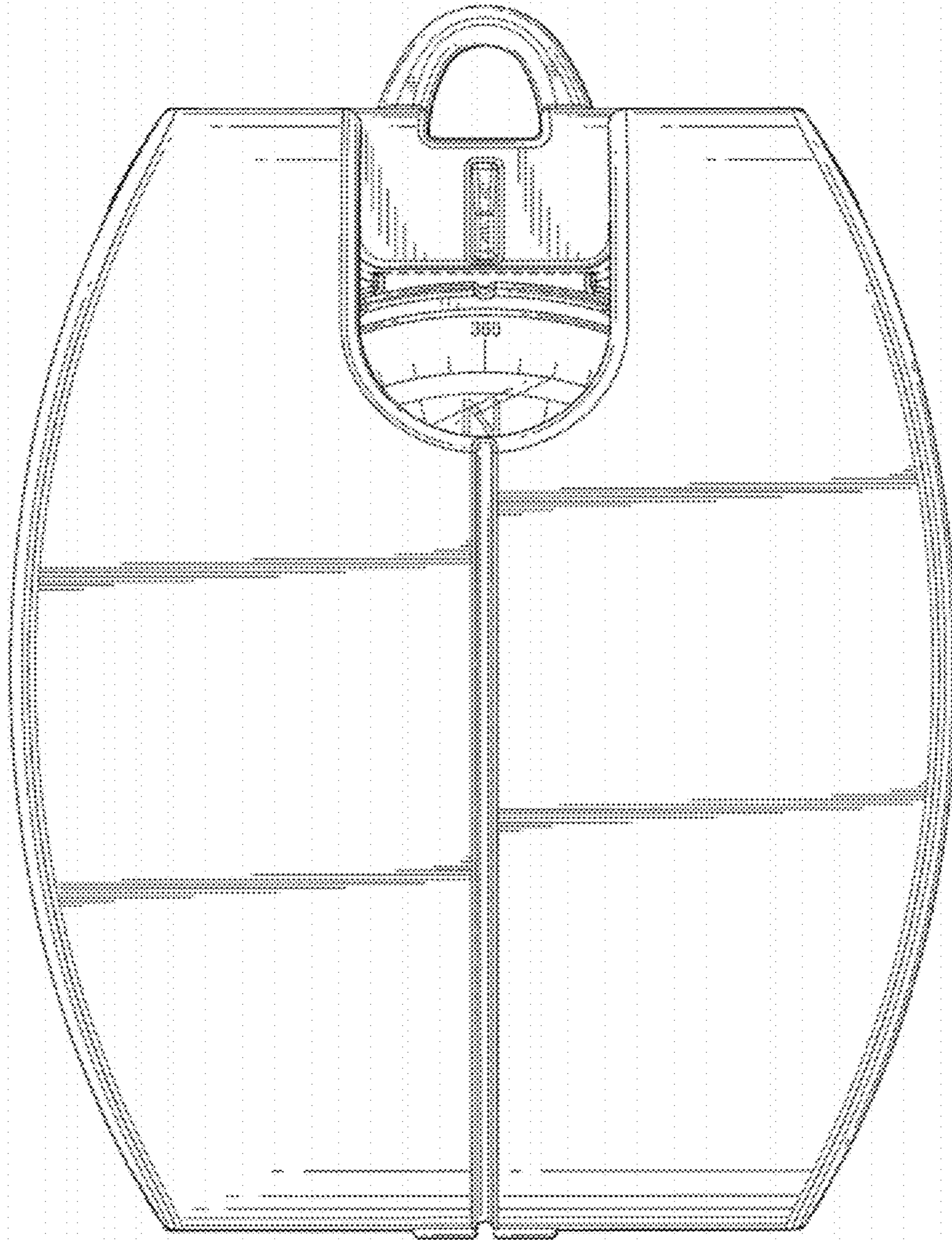

FIG. 2

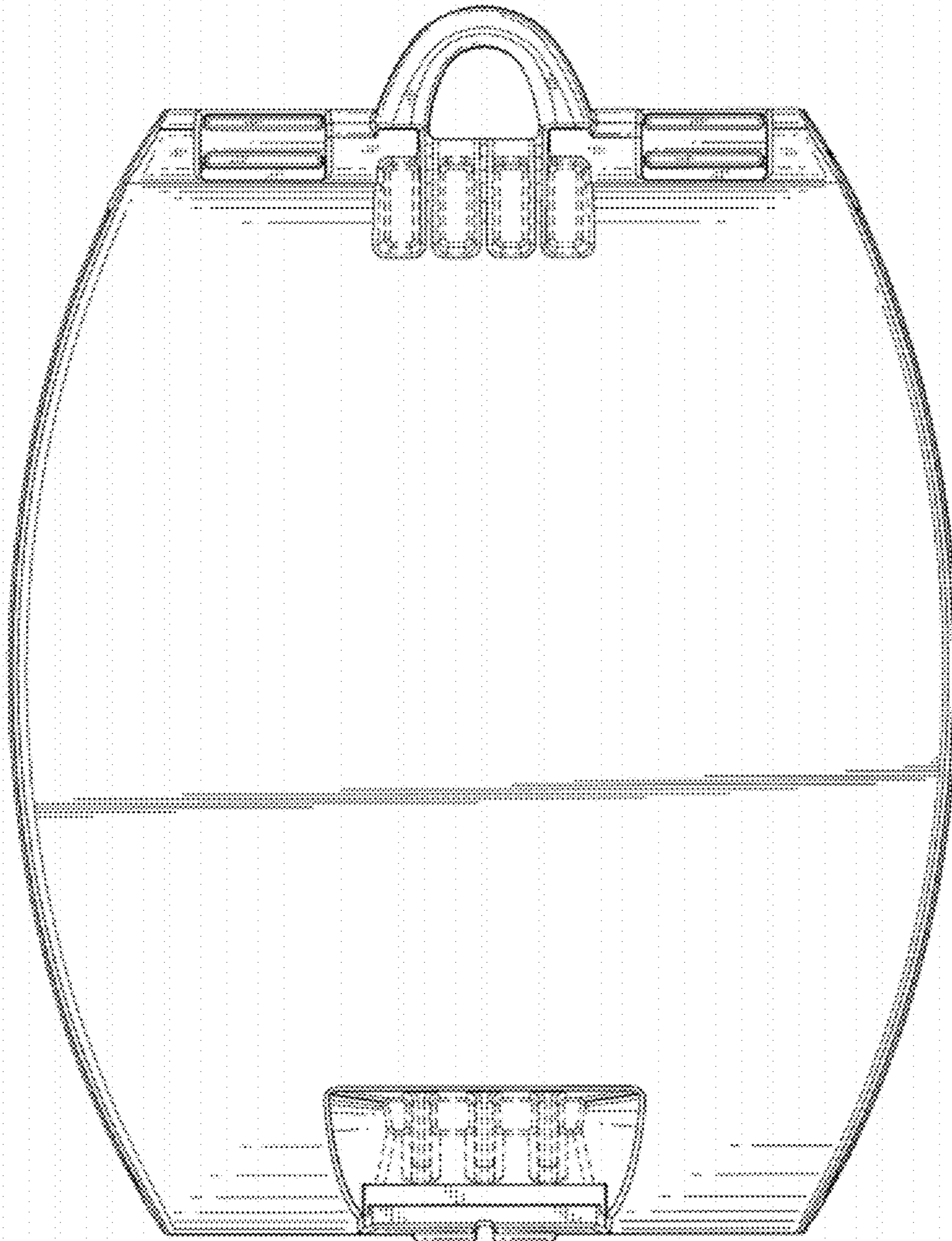

FIG. 3

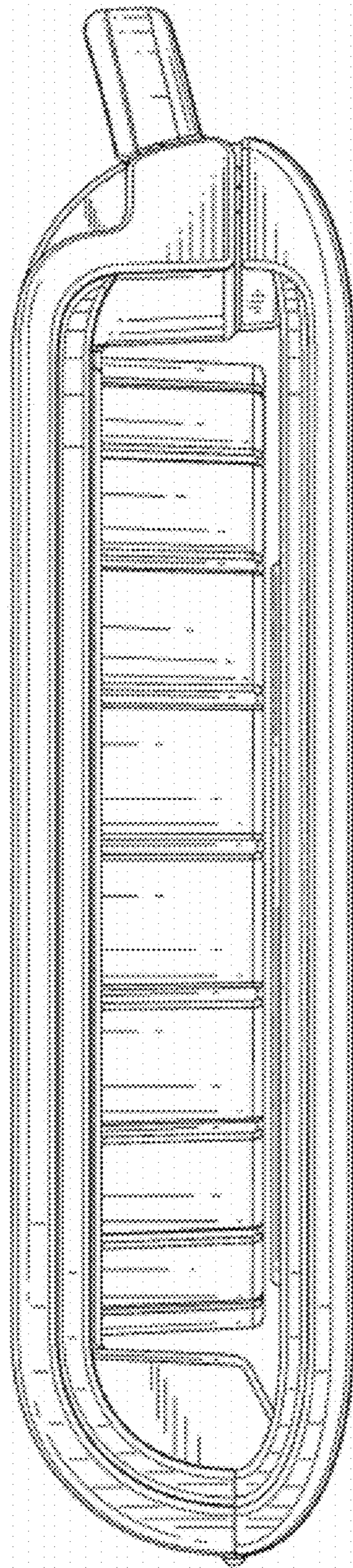

FIG. 4

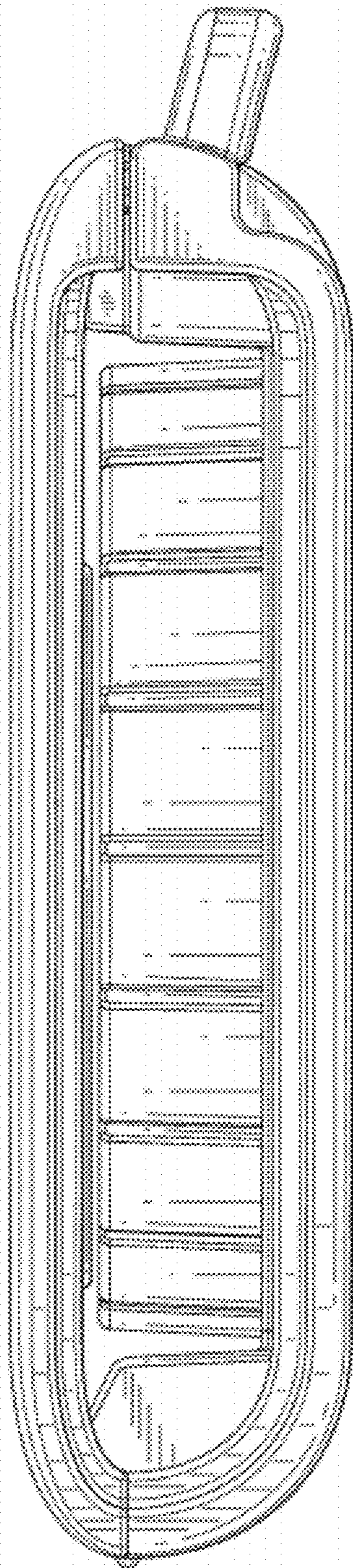

FIG. 5

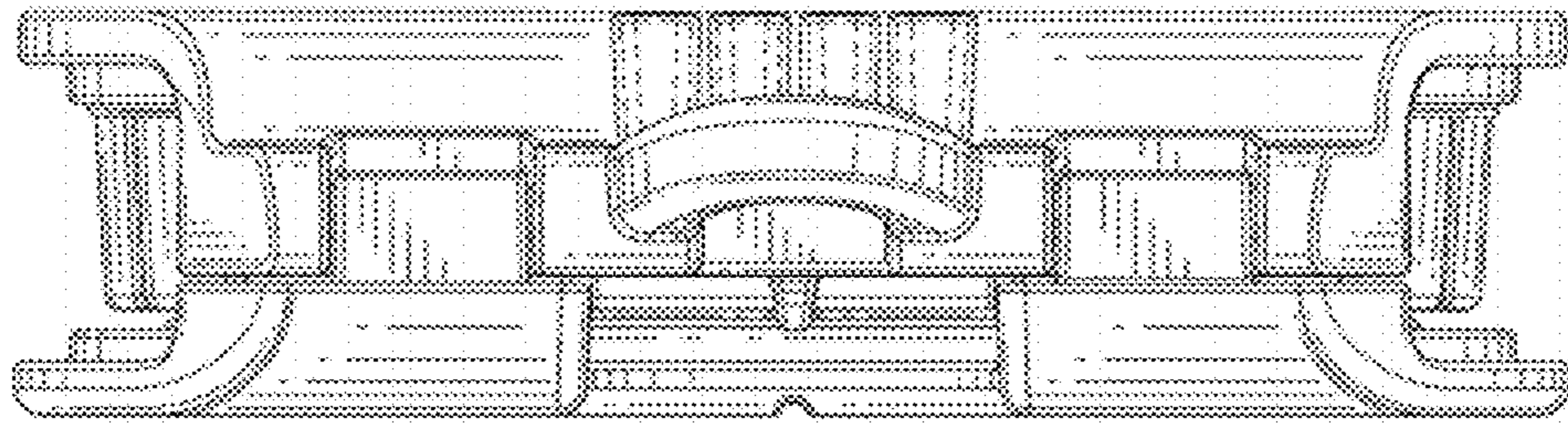

FIG. 6

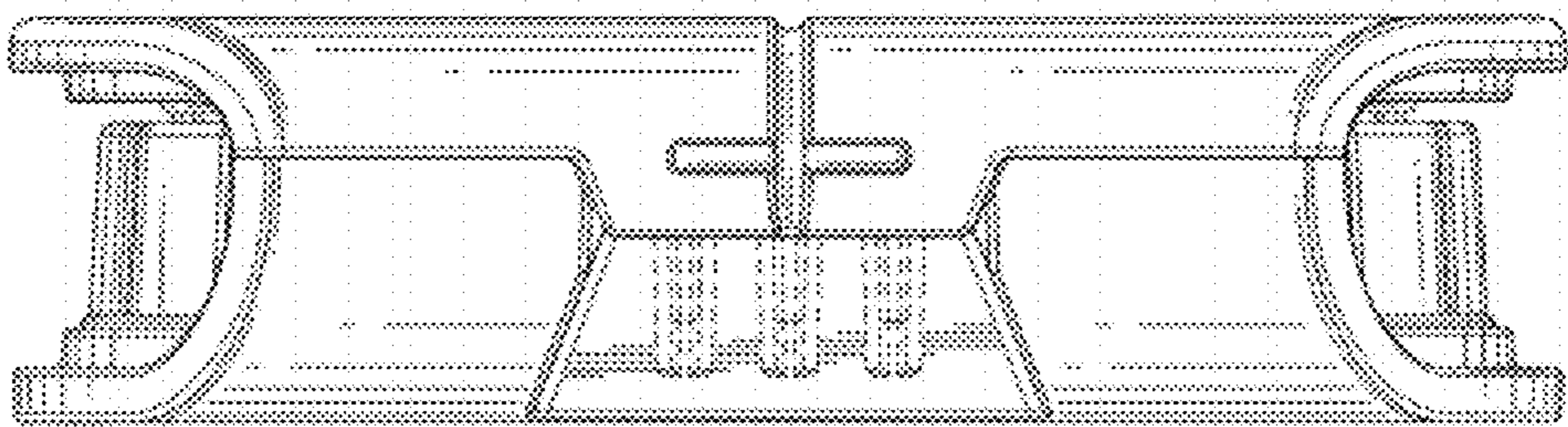

FIG. 7

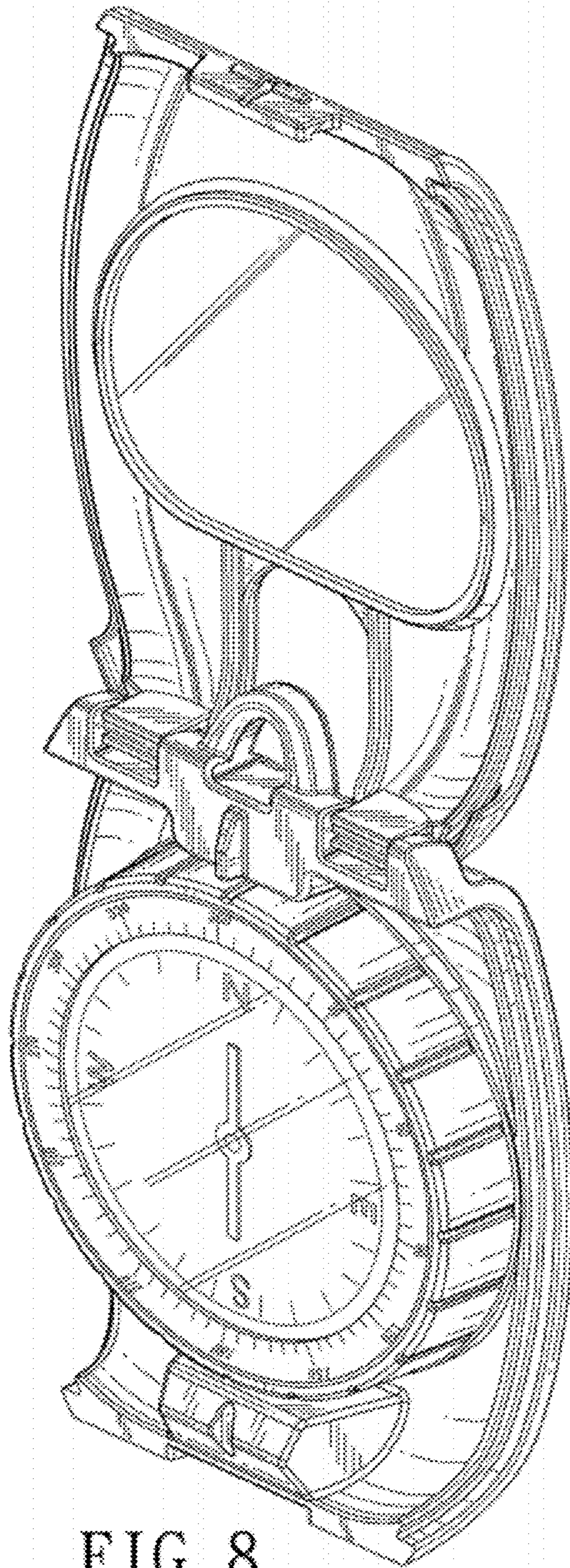

FIG. 8