



US00D658356S

(12) **United States Design Patent**
Bacon et al.

(10) **Patent No.:** **US D658,356 S**
(45) **Date of Patent:** **** May 1, 2012**

(54) **OUTSOLE FOR A GOLF SHOE**

(75) Inventors: **Jonathan G. Bacon**, Westford, MA (US); **Douglas K. Robinson**, Mansfield, MA (US); **James M. Feeney**, Marion, MA (US); **John J. Erickson**, Brockton, MA (US); **Robert S Bento**, Raynham, MA (US)

(73) Assignee: **Acushnet Company**, Fairhaven, MA (US)

(**) Term: **14 Years**

(21) Appl. No.: **29/378,673**

(22) Filed: **Nov. 8, 2010**

(51) **LOC (9) Cl.** **02-04**

(52) **U.S. Cl.** **D2/951; D2/960**

(58) **Field of Classification Search** D2/902, D2/906, 908, 916, 918, 925, 946, 947, 950-962, D2/977; 36/3 B, 22 R, 24.5, 25 R, 28, 32 R, 36/34 R, 59 C, 67 A, 103

See application file for complete search history.

(56) **References Cited**

U.S. PATENT DOCUMENTS

D527,876 S *	9/2006	Robinson et al.	D2/953
D529,266 S *	10/2006	Le	D2/957
7,143,529 B2 *	12/2006	Robinson et al.	36/127
D536,861 S *	2/2007	Rasmussen	D2/960
D544,184 S *	6/2007	Diaz	D2/960
D560,885 S *	2/2008	Lane et al.	D2/953
D571,988 S *	7/2008	Dillenbeck	D2/960
D581,146 S *	11/2008	Lane, III	D2/954
D587,441 S *	3/2009	Lane et al.	D2/956
D587,442 S *	3/2009	Robinson et al.	D2/959
D593,736 S *	6/2009	Mochen et al.	D2/954
D593,737 S *	6/2009	Mochen et al.	D2/954
D595,945 S *	7/2009	Mochen	D2/969
D595,949 S *	7/2009	Bacon	D2/969

D601,785 S *	10/2009	Lane et al.	D2/953
D605,838 S *	12/2009	Foust	D2/957
D607,635 S *	1/2010	Lane et al.	D2/953
D608,081 S *	1/2010	Bacon et al.	D2/954
D609,893 S *	2/2010	Kuhtz	D2/956
7,673,400 B2 *	3/2010	Brown et al.	36/127
D618,895 S *	7/2010	Wolff	D2/955
7,877,899 B2 *	2/2011	Nishiwaki et al.	36/28
7,905,034 B2 *	3/2011	Robinson et al.	36/127
7,980,006 B2 *	7/2011	Aveni et al.	36/28
7,997,011 B2 *	8/2011	Smith et al.	36/28
D648,103 S *	11/2011	Chionna	D2/906
D649,337 S *	11/2011	Wilken et al.	D2/960
D650,566 S *	12/2011	Yamashita et al.	D2/951
2003/0131501 A1 *	7/2003	Erickson et al.	36/127
2006/0130361 A1 *	6/2006	Robinson et al.	36/25 R
2009/0249648 A1 *	10/2009	Brown et al.	36/91
2011/0185590 A1 *	8/2011	Nishiwaki et al.	36/28
2011/0197469 A1 *	8/2011	Nishiwaki et al.	36/28

* cited by examiner

Primary Examiner — T. Chase Nelson

(74) *Attorney, Agent, or Firm* — D. Michael Burns

(57) **CLAIM**

The ornamental design for an outsole for a golf shoe, as shown and described.

DESCRIPTION

FIG. 1 is a bottom perspective view of an outsole for a golf shoe showing our new design; FIG. 2 is a left side elevational view thereof; FIG. 3 is a bottom plan view thereof; FIG. 4 is a right side elevational view thereof; FIG. 5 is a top plan view thereof; FIG. 6 is a rear elevational view thereof; and, FIG. 7 is a front elevational view thereof. The broken line showing a shoe upper in FIGS. 1-7 is for illustrative purposes only and represent the portions of the design that form no part of the claim.

1 Claim, 4 Drawing Sheets

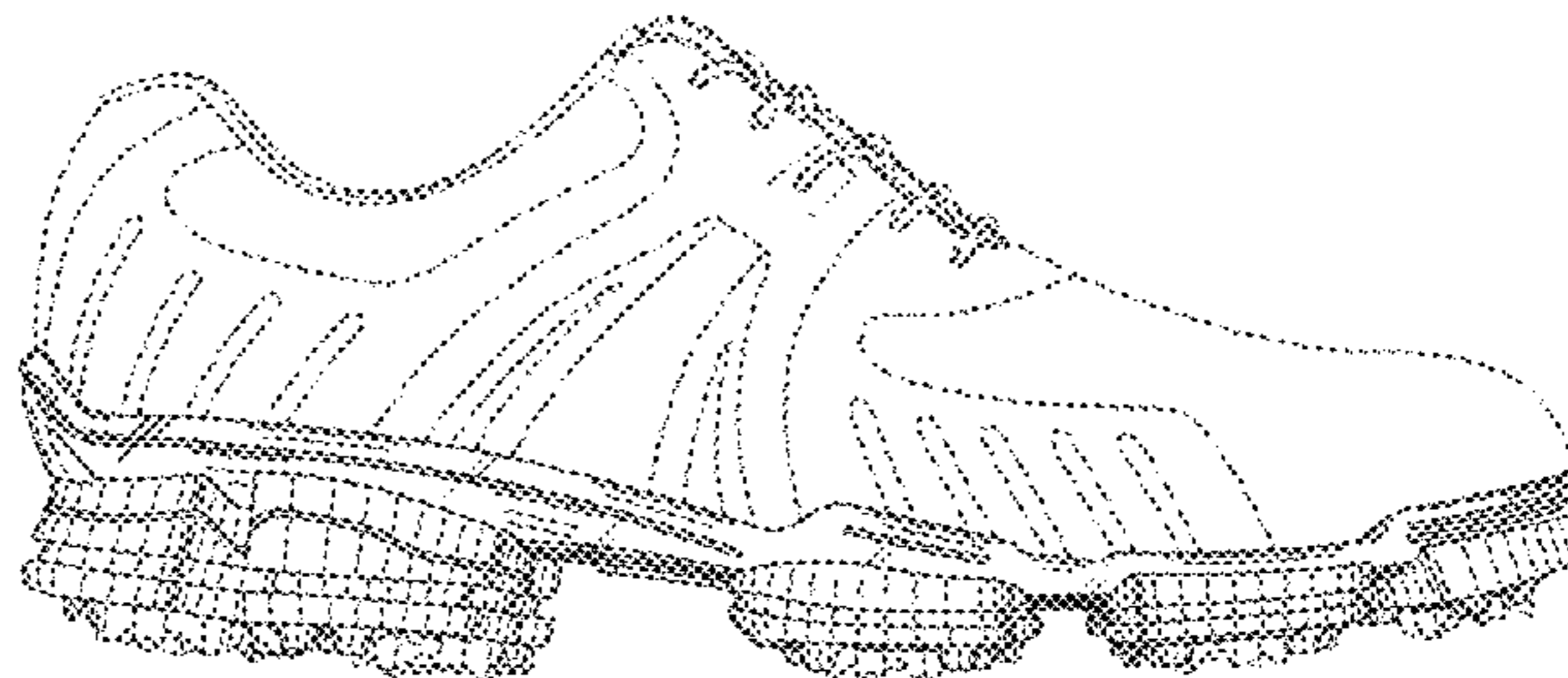
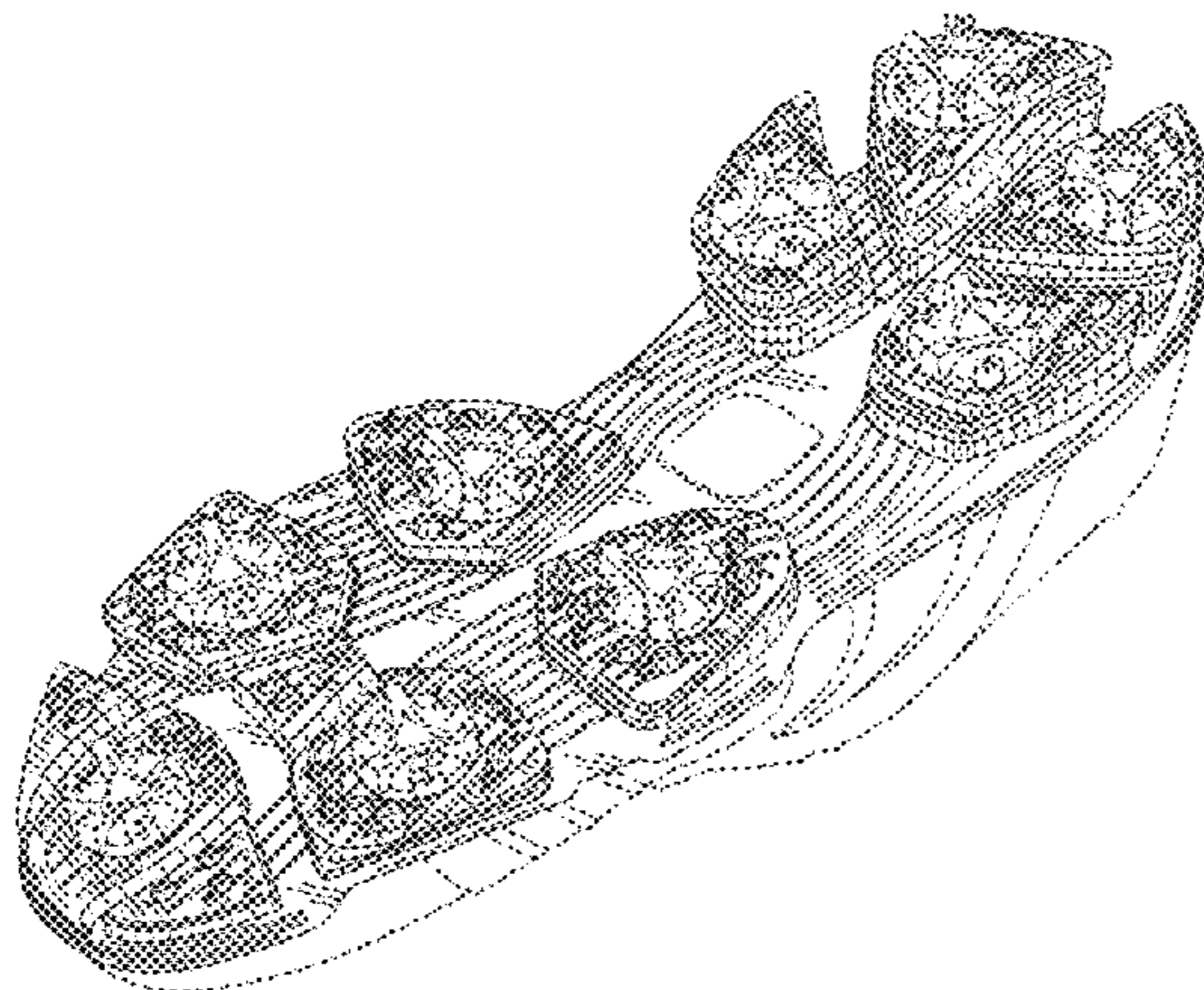

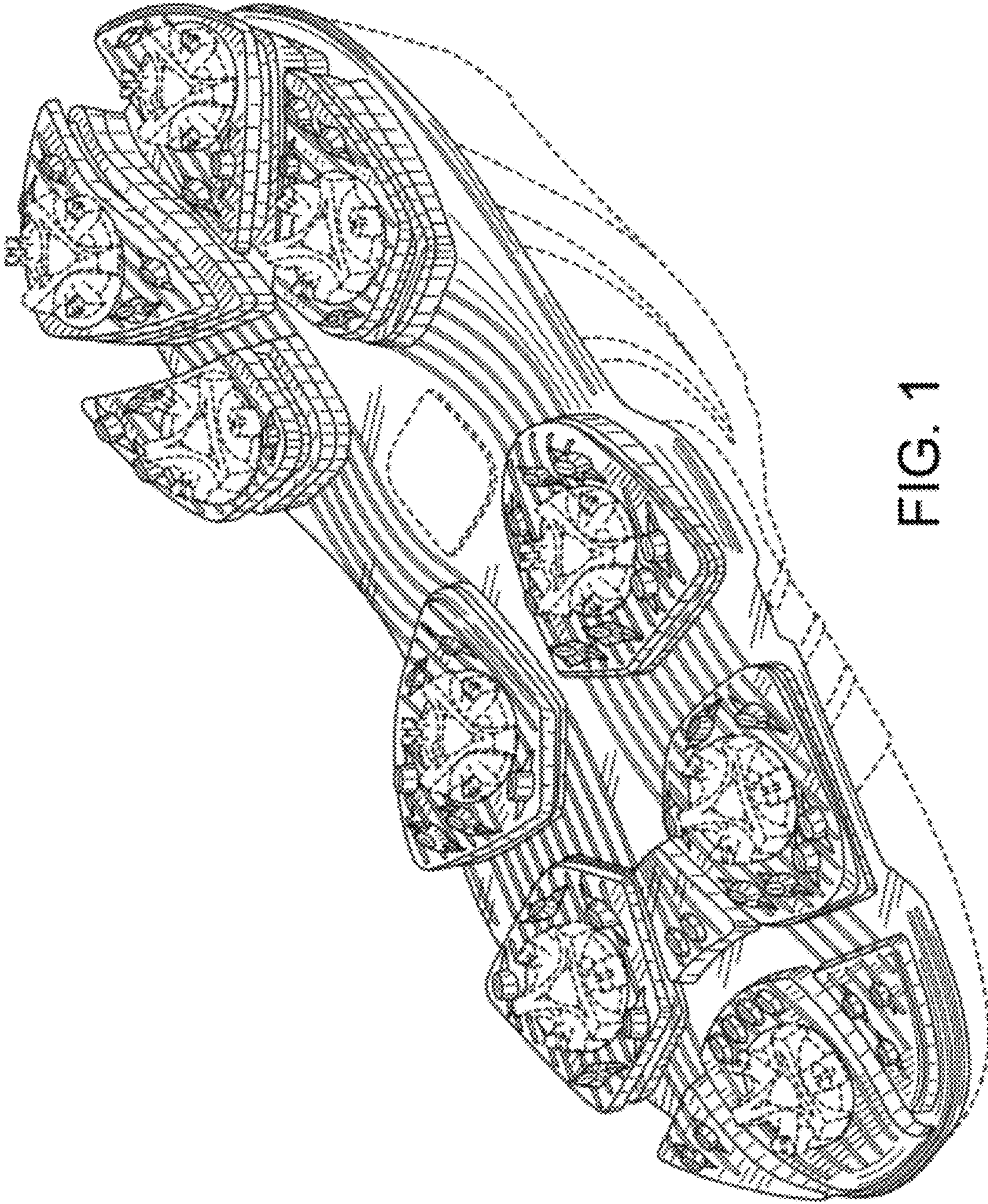

FIG. 1

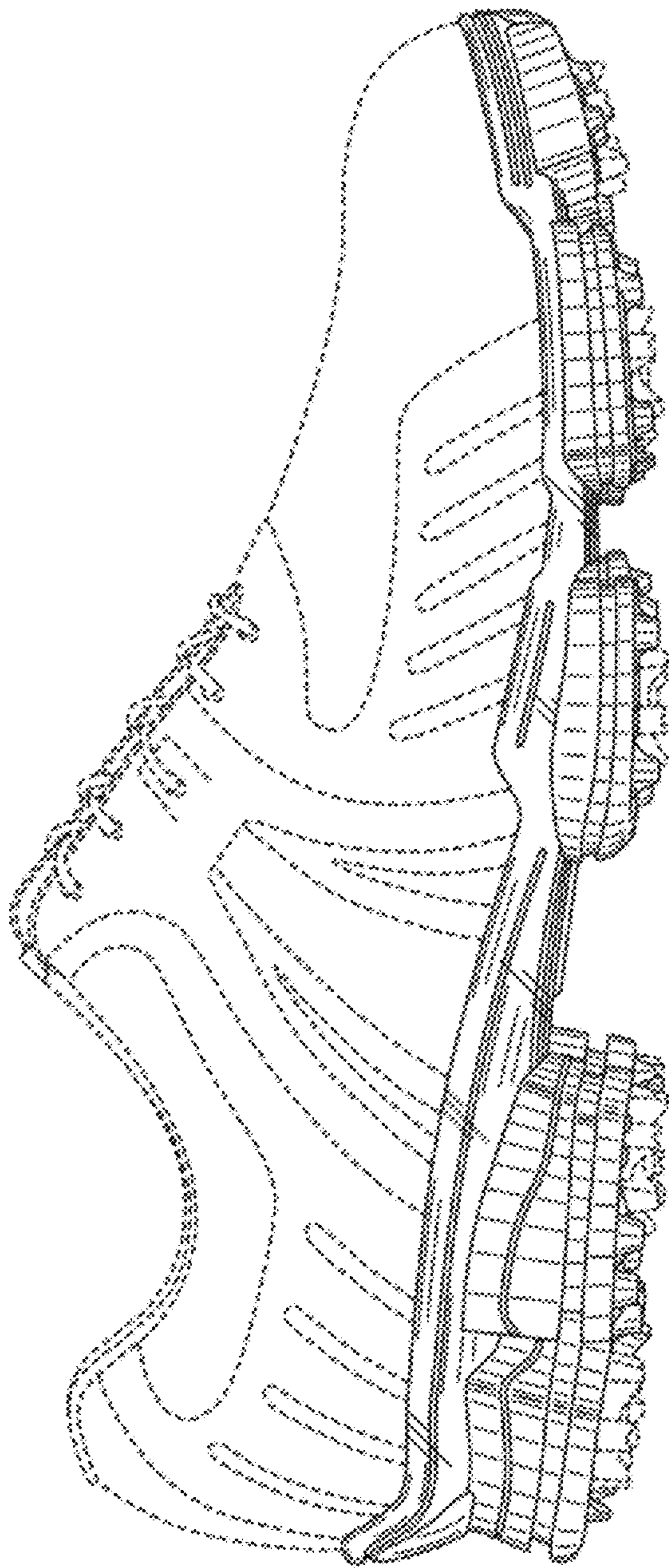

FIG. 2

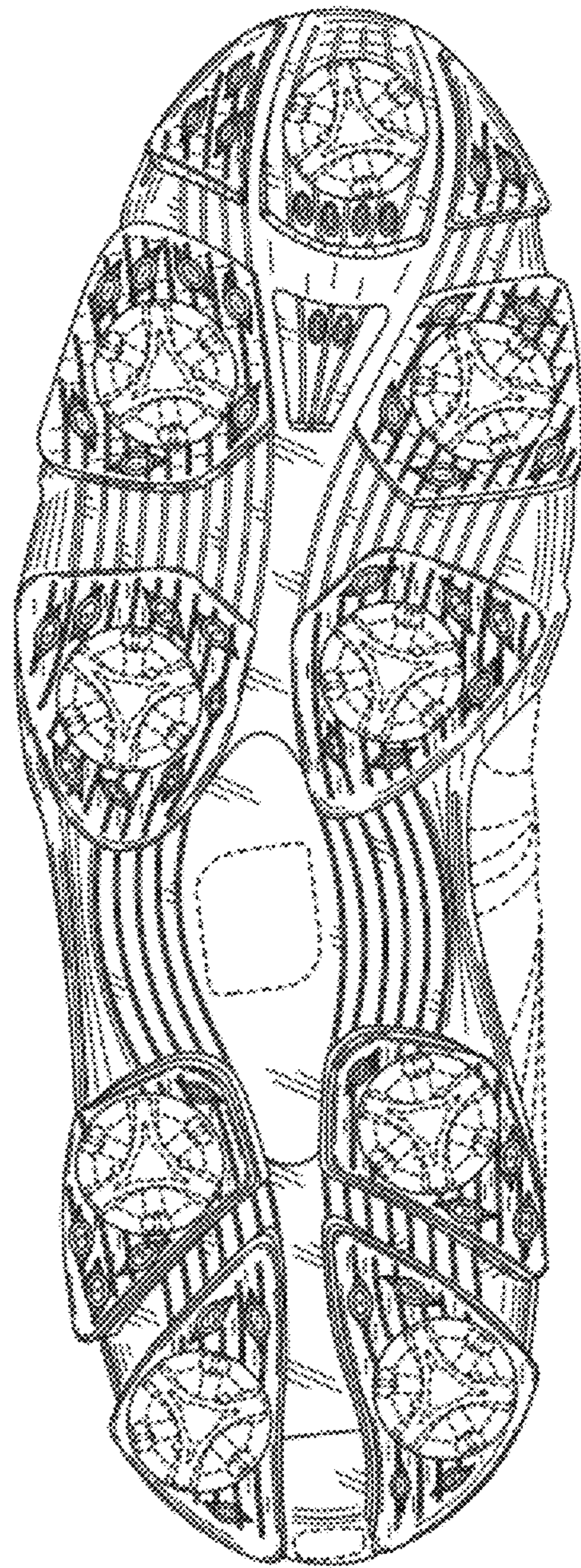

FIG. 3

FIG. 4

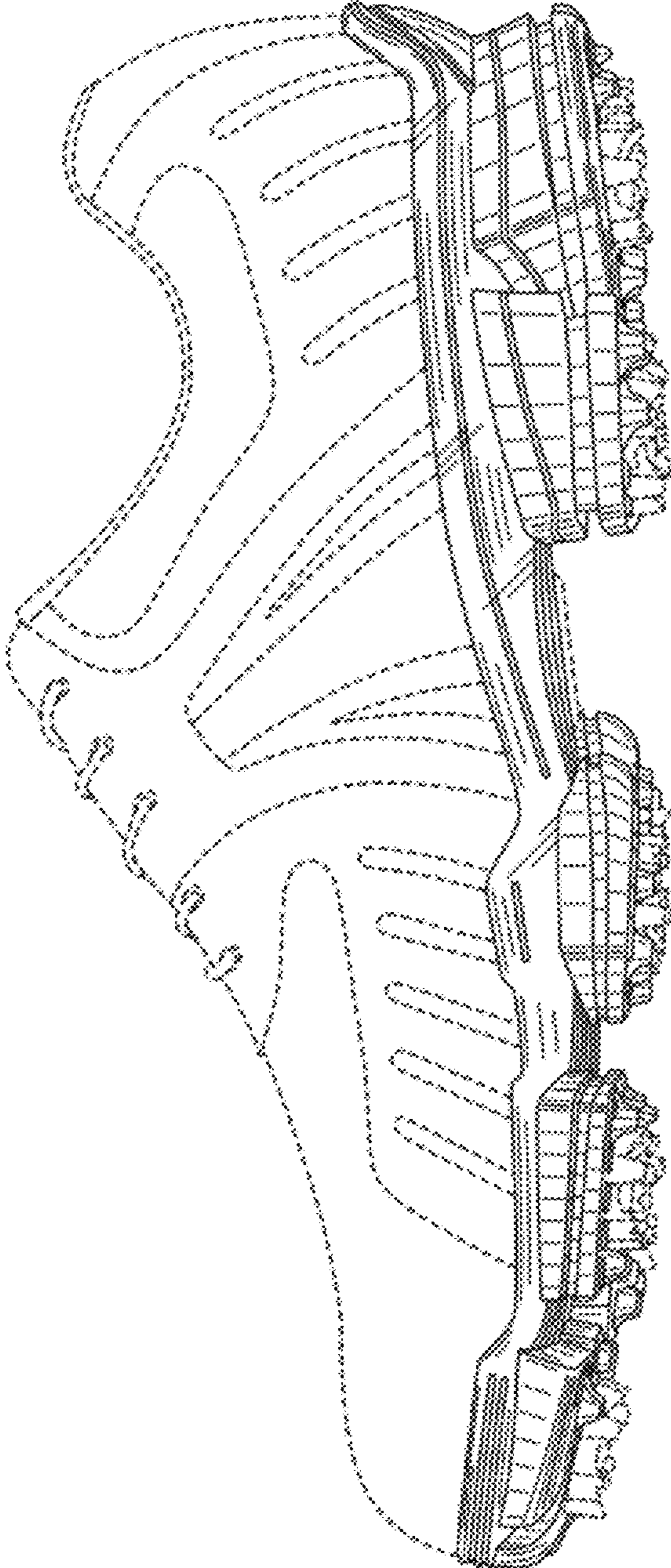
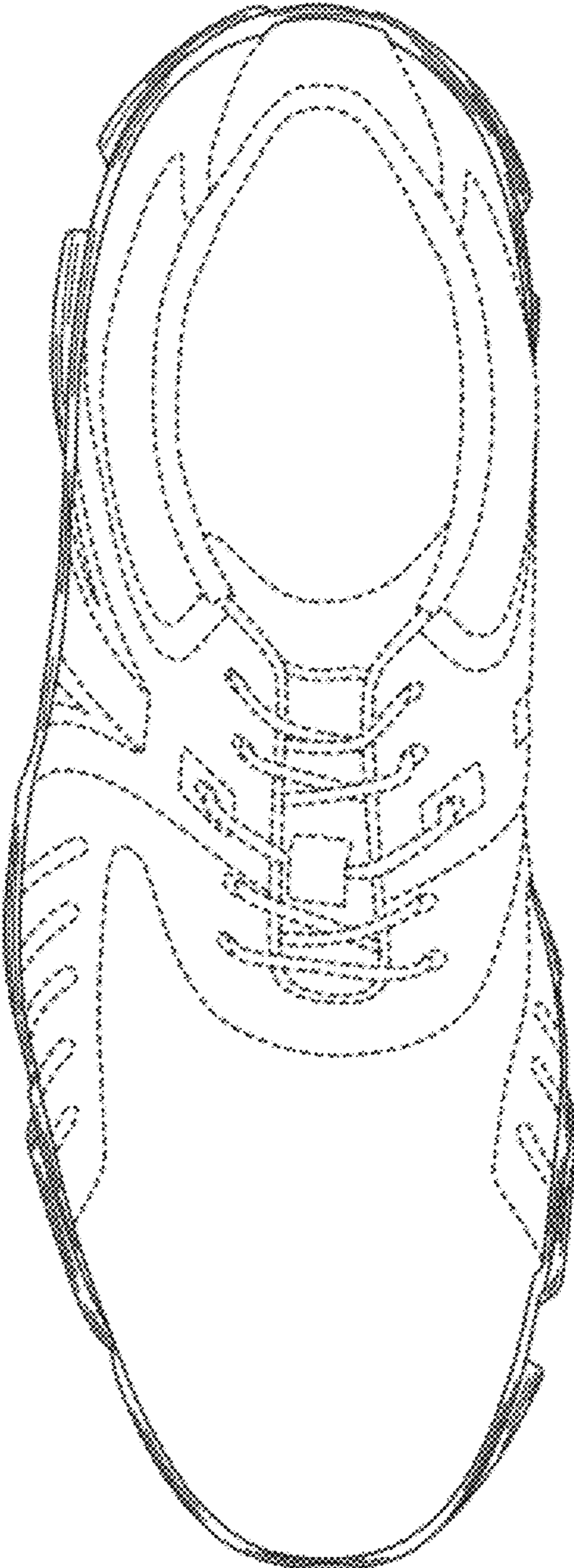

FIG. 5



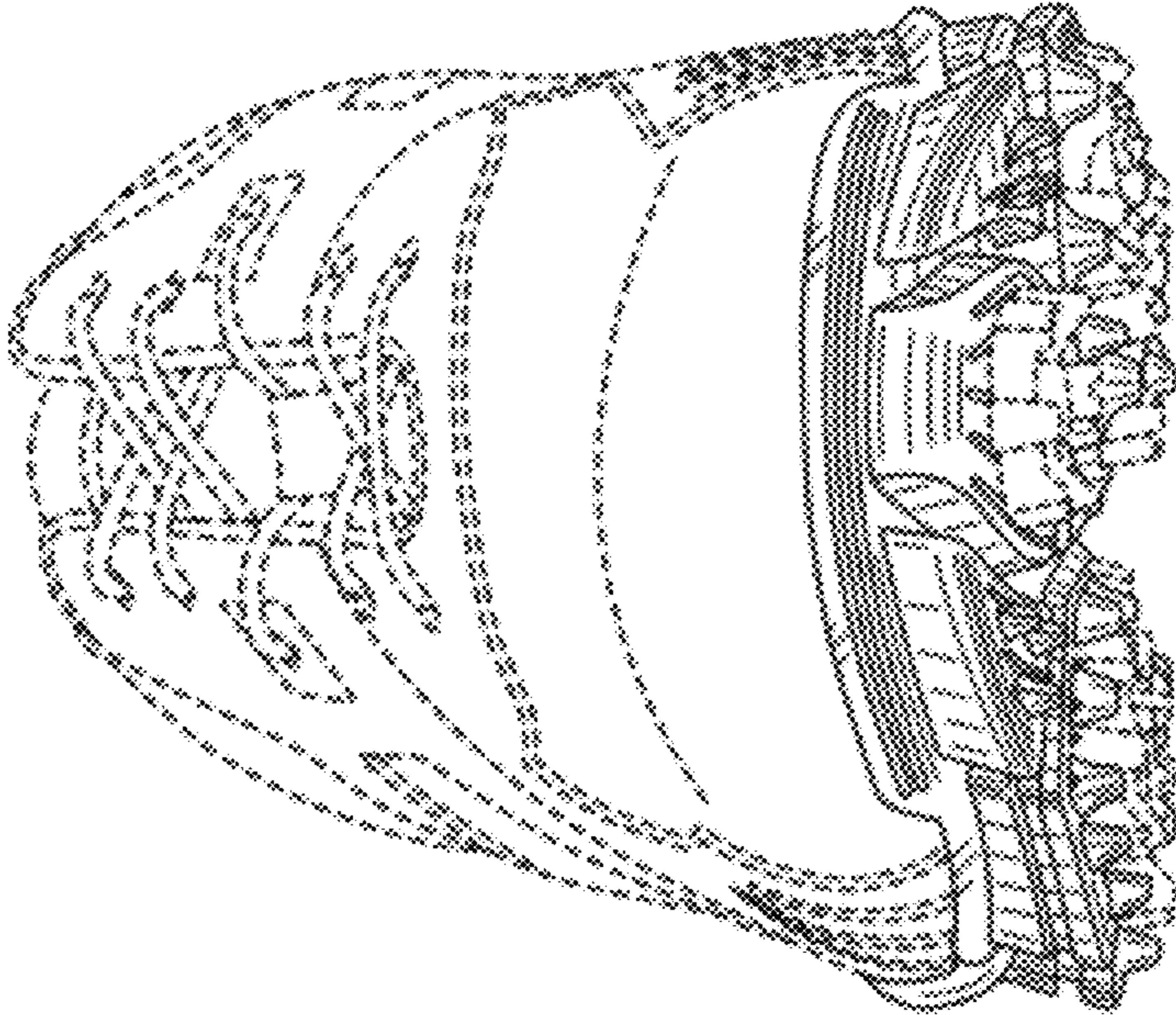

FIG. 7

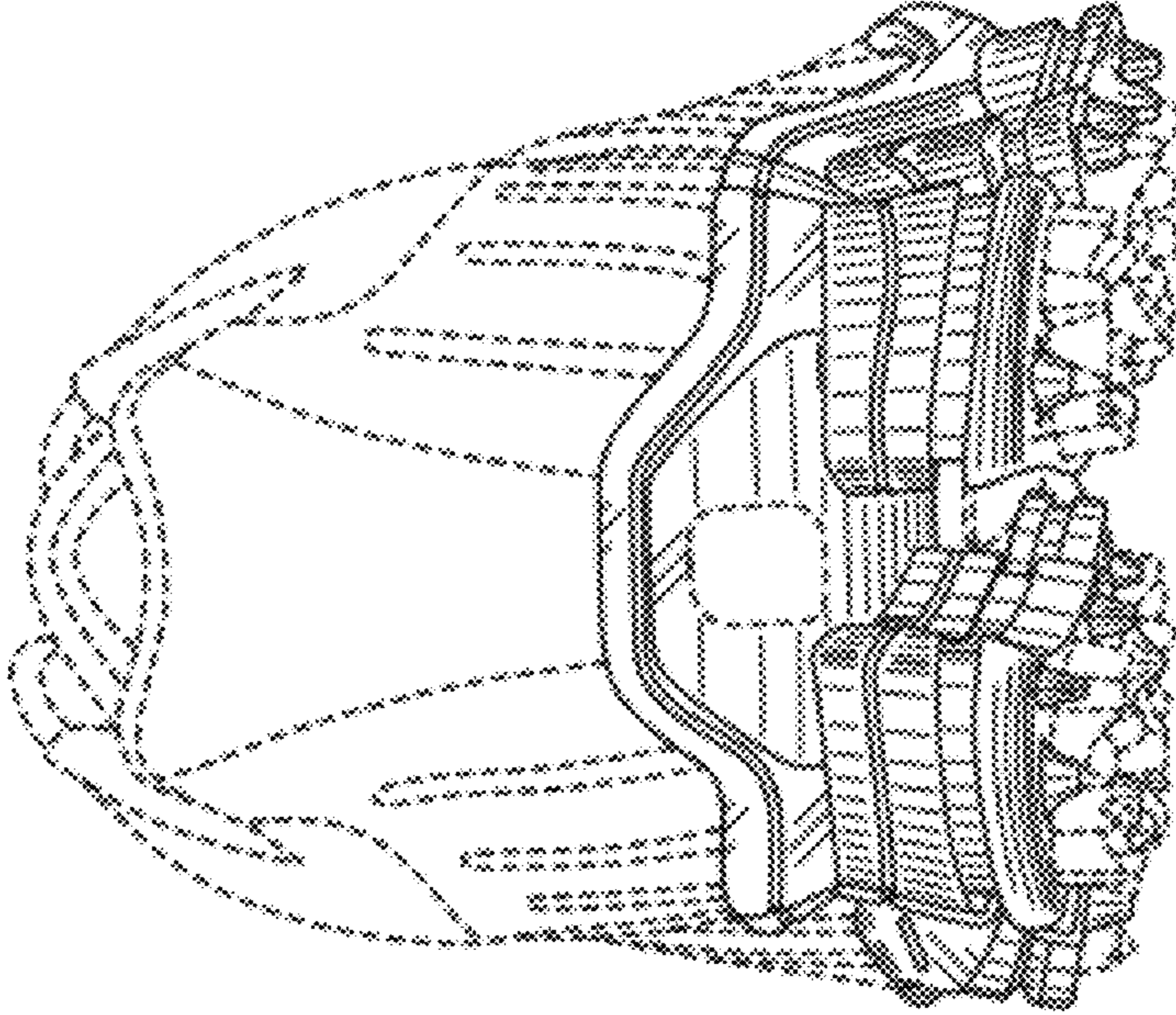

FIG. 6