



US00D658308S

(12) **United States Design Patent**
Roundy

(10) **Patent No.:** **US D658,308 S**

(45) **Date of Patent:** **** Apr. 24, 2012**

(54) **SHADE STRUCTURE**

(76) Inventor: **Newell Roundy**, Dewey, AZ (US)

(**) Term: **14 Years**

(21) Appl. No.: **29/407,479**

(22) Filed: **Nov. 30, 2011**

(51) **LOC (9) Cl.** **25-03**

(52) **U.S. Cl.** **D25/22**

(58) **Field of Classification Search** D25/1-33,
D25/56-57; 52/63, 74, 73, 66, 75, 78, 89
See application file for complete search history.

Primary Examiner — T. Chase Nelson

Assistant Examiner — Eric Goodman

(74) *Attorney, Agent, or Firm* — Parsons & Goltry; Robert A. Parsons; Michael W. Goltry

(57) **CLAIM**

The ornamental design for a shade structure, as shown and described.

DESCRIPTION

FIG. 1 is a perspective view of a shade structure showing my new design;
FIG. 2 is a front elevation view of the shade structure;
FIG. 3 is a rear elevation view of the shade structure;
FIG. 4 is a right side elevation view of the shade structure;
FIG. 5 is a left side elevation view of the shade structure;
FIG. 6 is a top plan view of the shade structure; and,
FIG. 7 is a bottom plan view of the shade structure.
The broken line showing is included for the purpose of illustrating portions of the article and forms no part of the claimed design.

(56) **References Cited**

U.S. PATENT DOCUMENTS

D185,041 S *	4/1959	Sanderson	D21/511
D195,328 S *	6/1963	Brooks	D25/22
4,426,814 A *	1/1984	Stuhmer	52/82
D296,593 S *	7/1988	Alpert	D25/1
D370,264 S *	5/1996	Edwards	D25/17
D370,265 S *	5/1996	Edwards	D25/19
D420,750 S *	2/2000	Sensabaugh	D25/1
6,349,511 B1 *	2/2002	McAlpin et al.	52/82
D562,425 S *	2/2008	Dalland et al.	D21/837
D562,426 S *	2/2008	Goldsmith et al.	D21/837

* cited by examiner

1 Claim, 7 Drawing Sheets

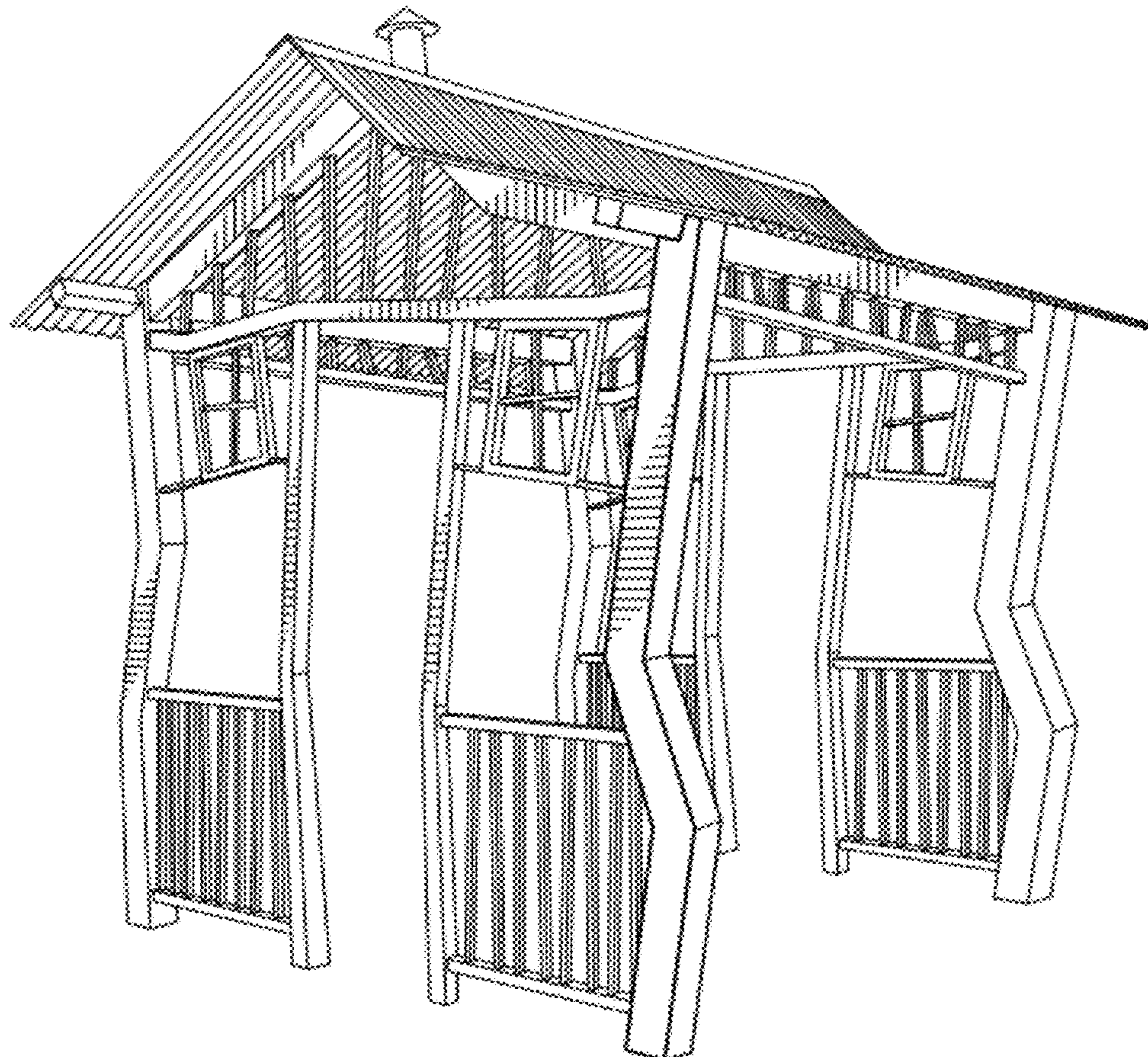

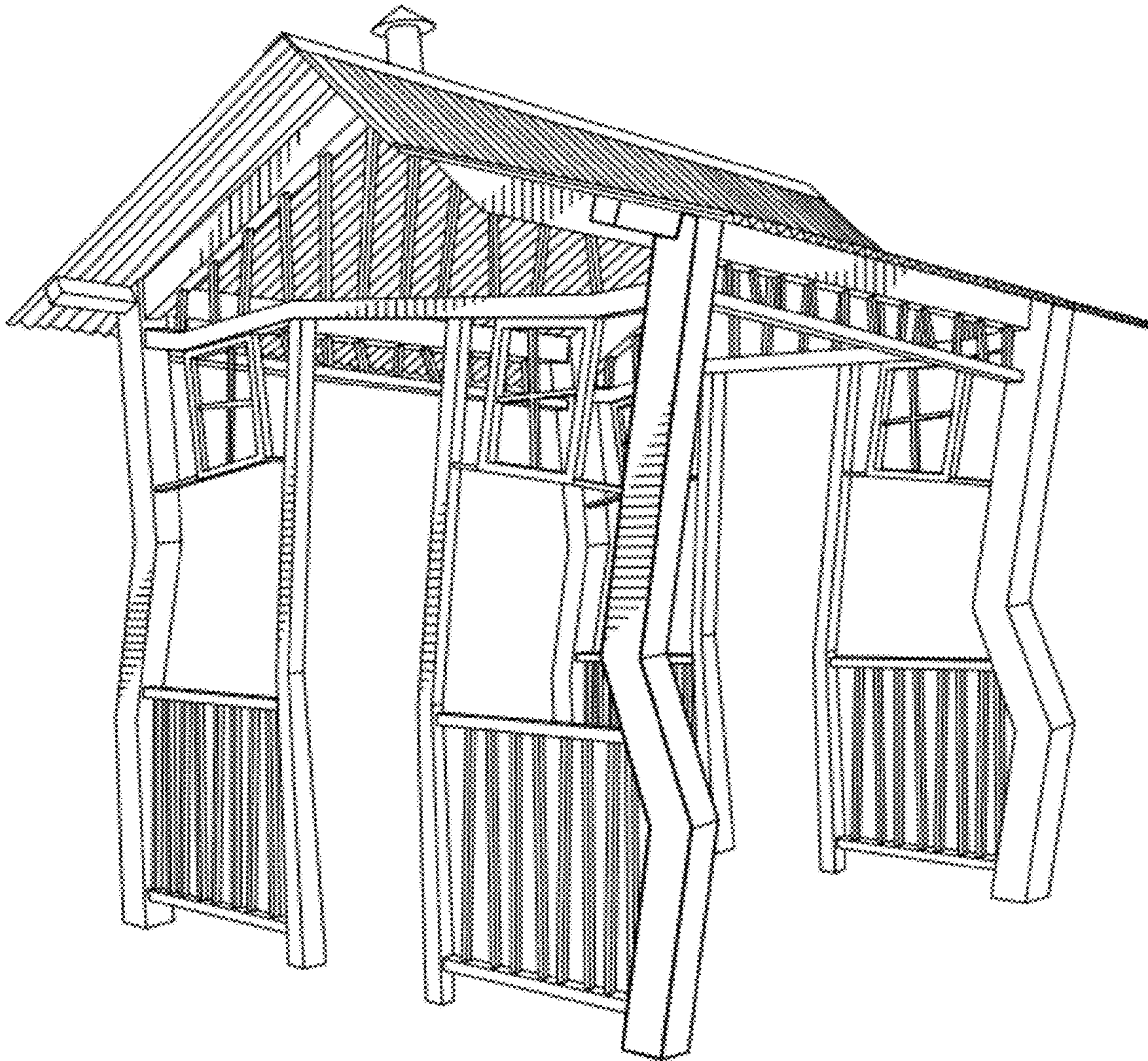

FIG. 1

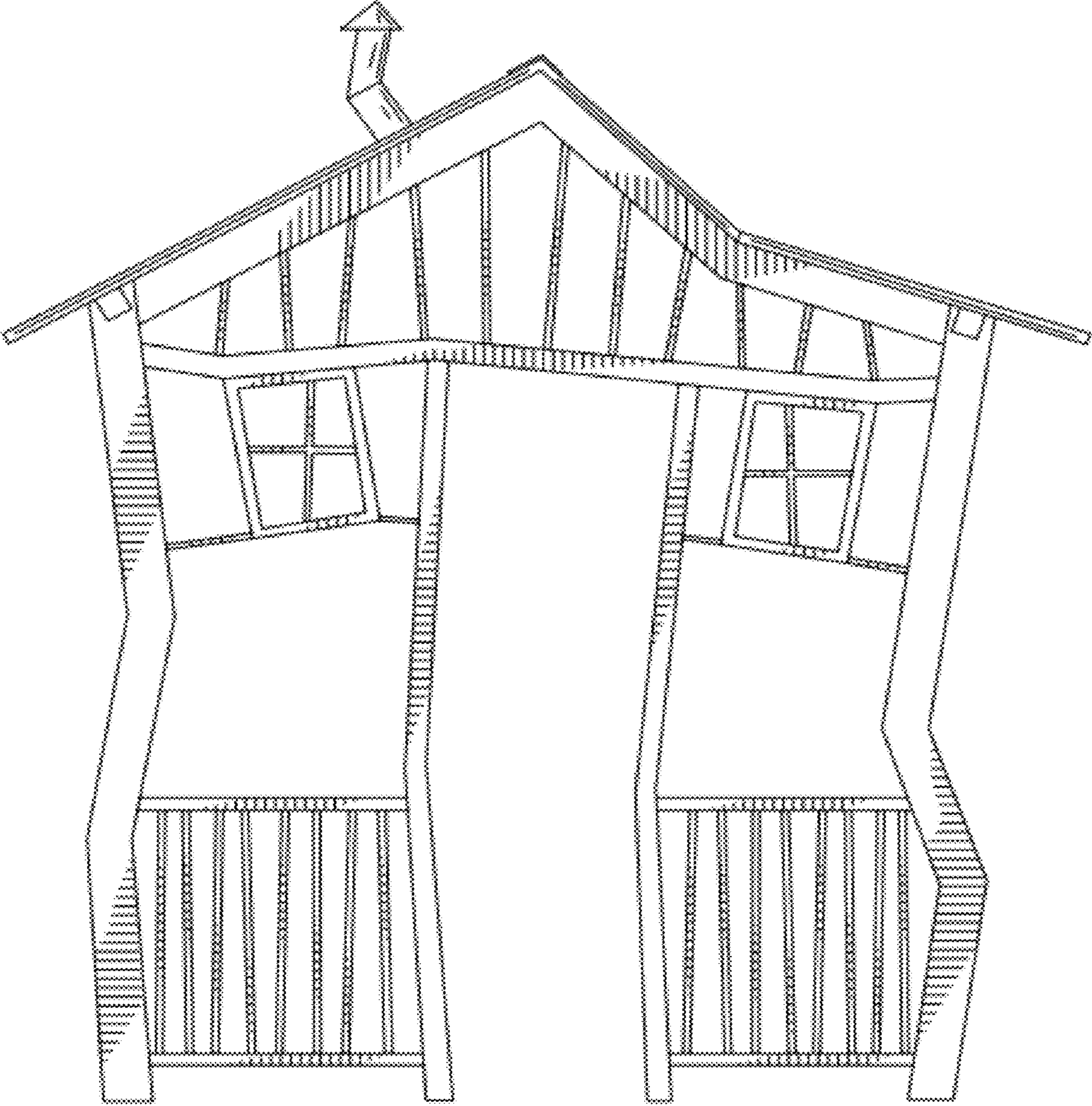

FIG. 2

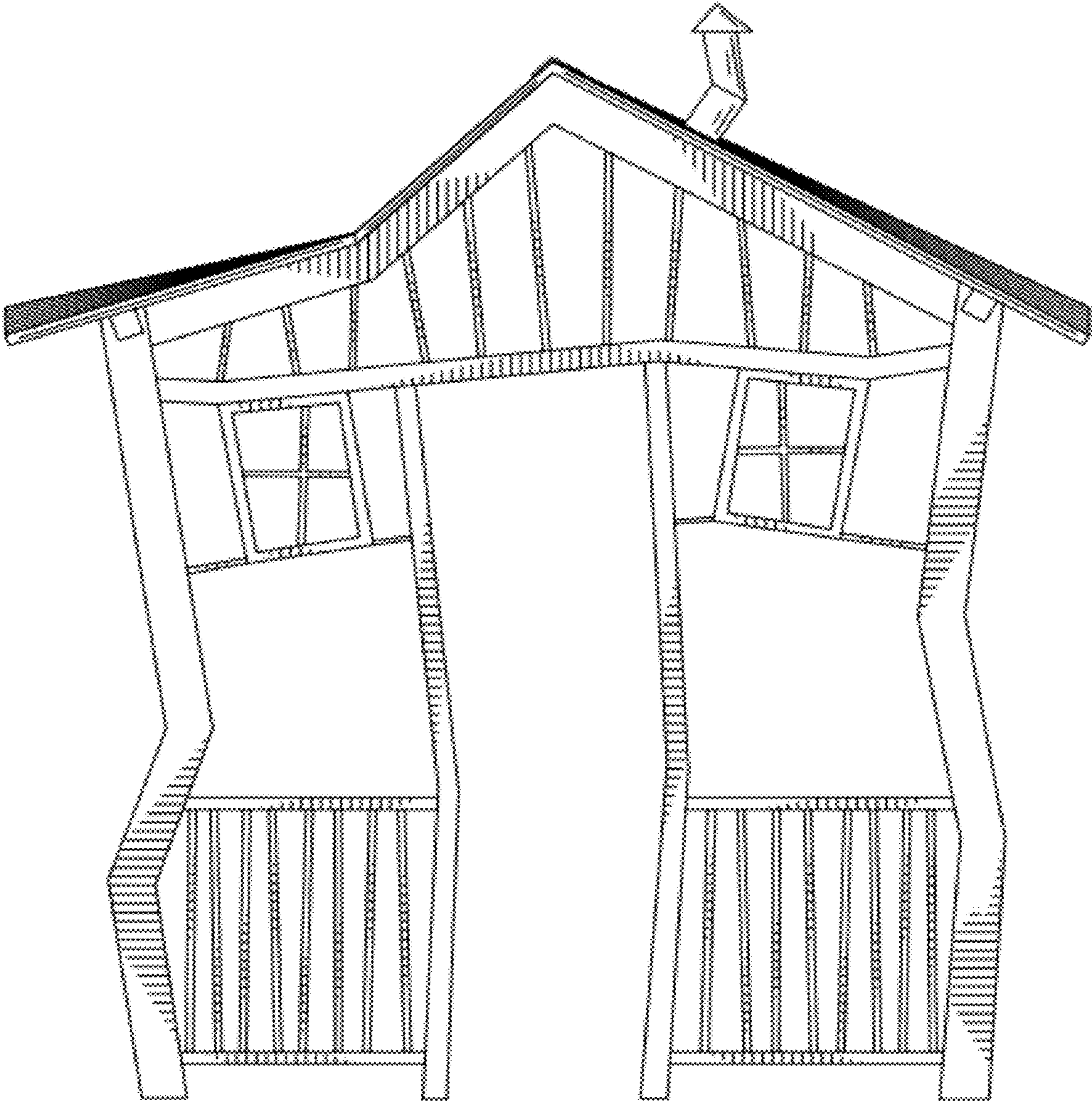

FIG. 3

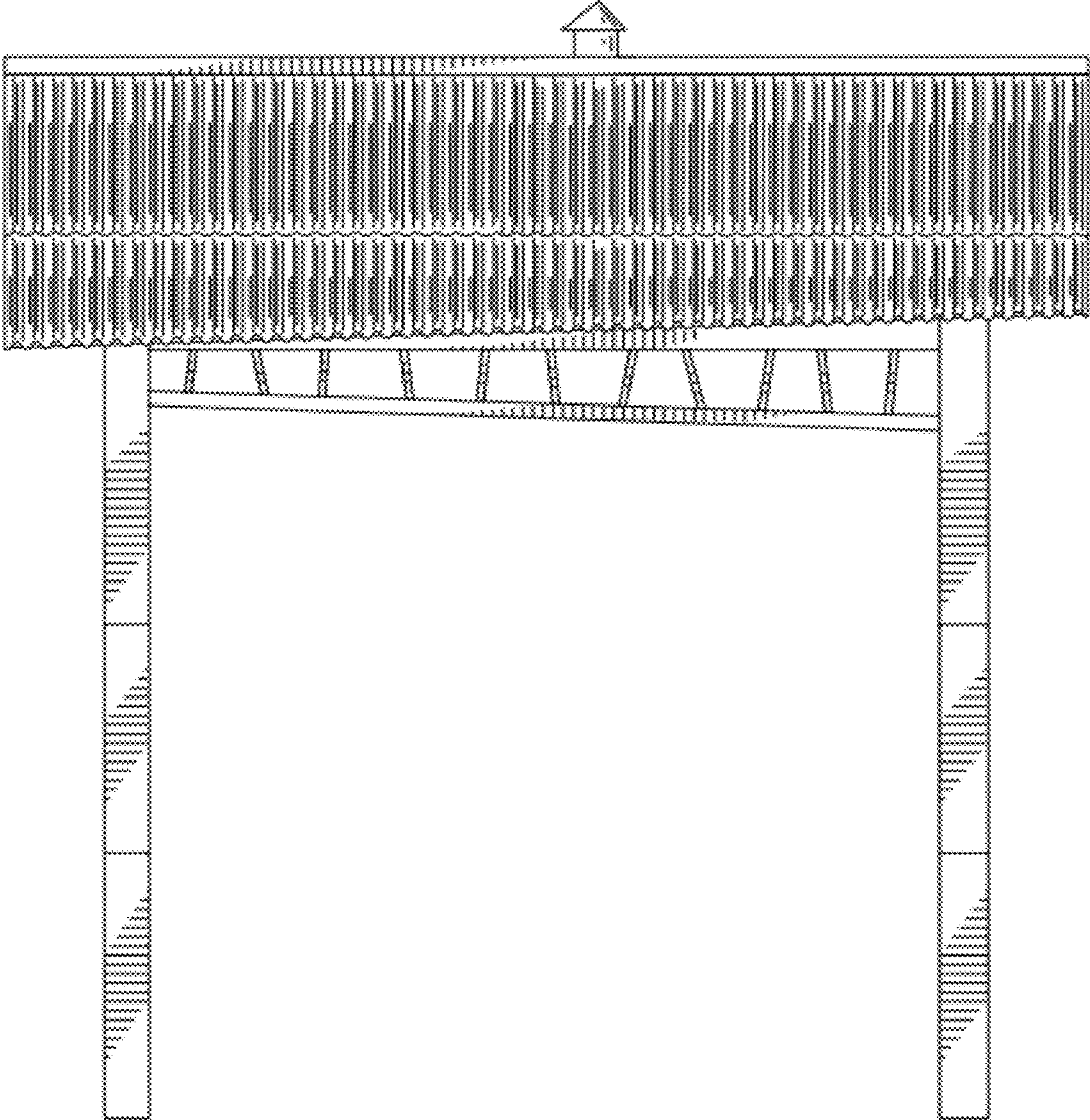

FIG. 4

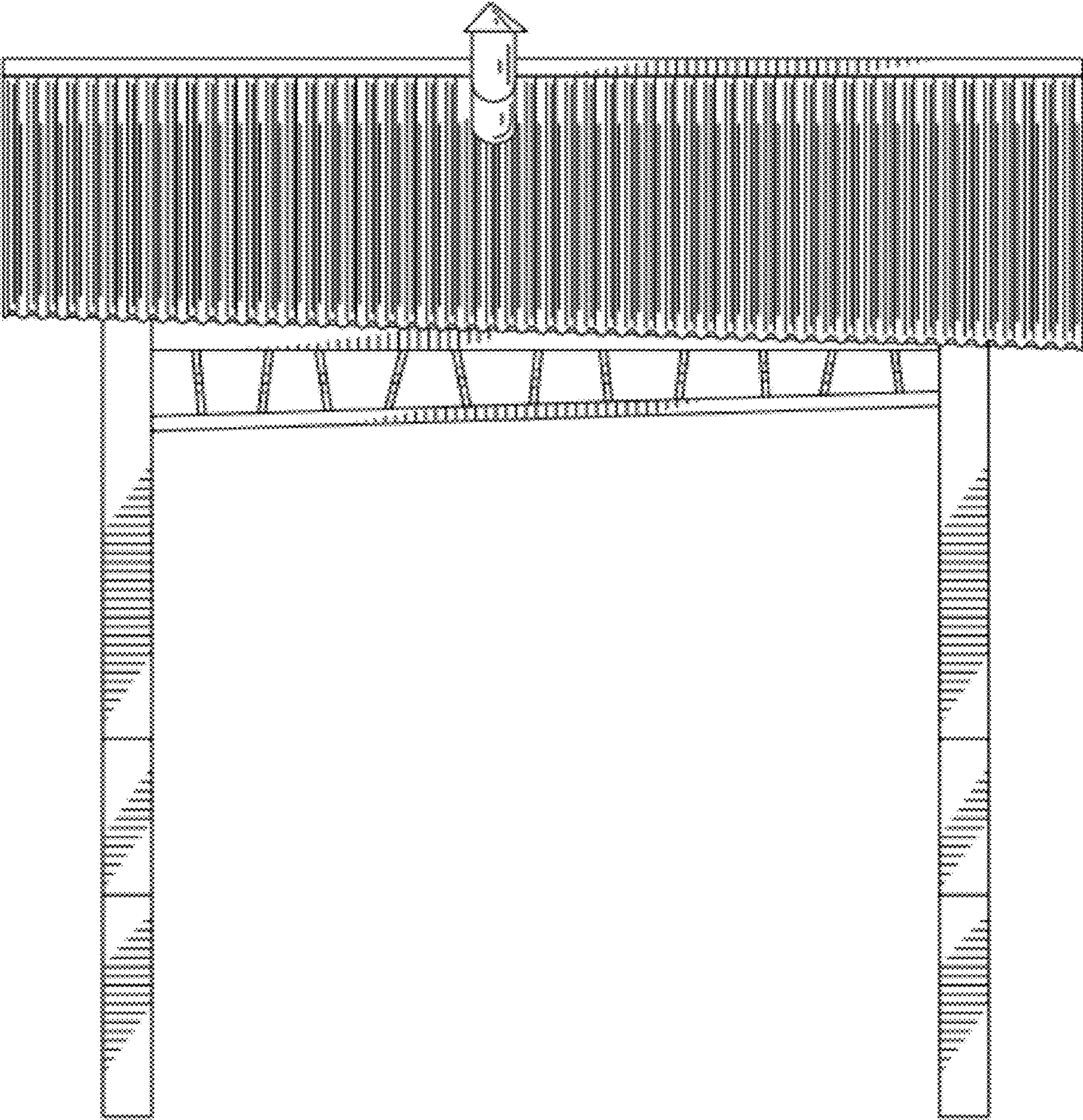

FIG. 5

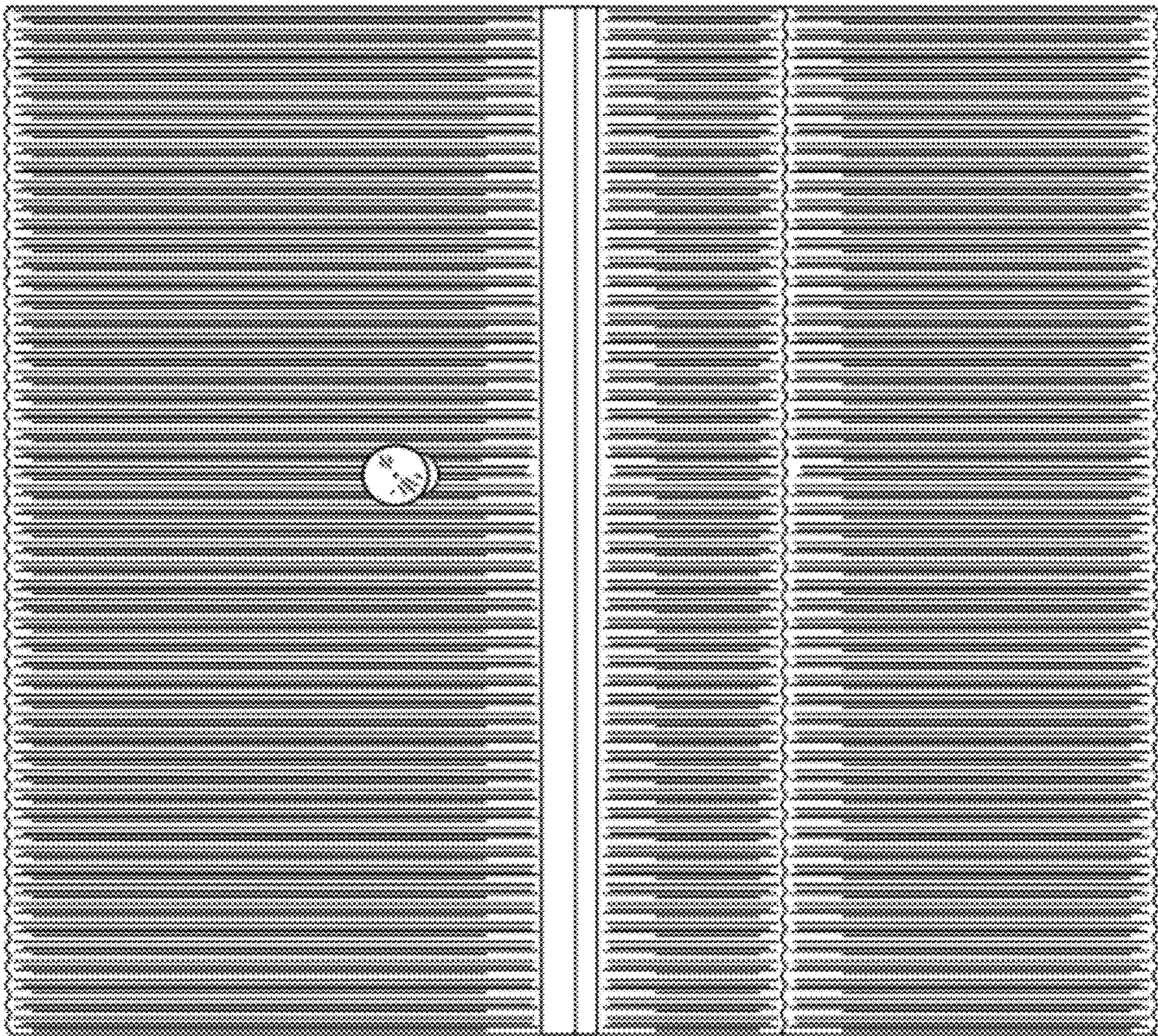

FIG. 6

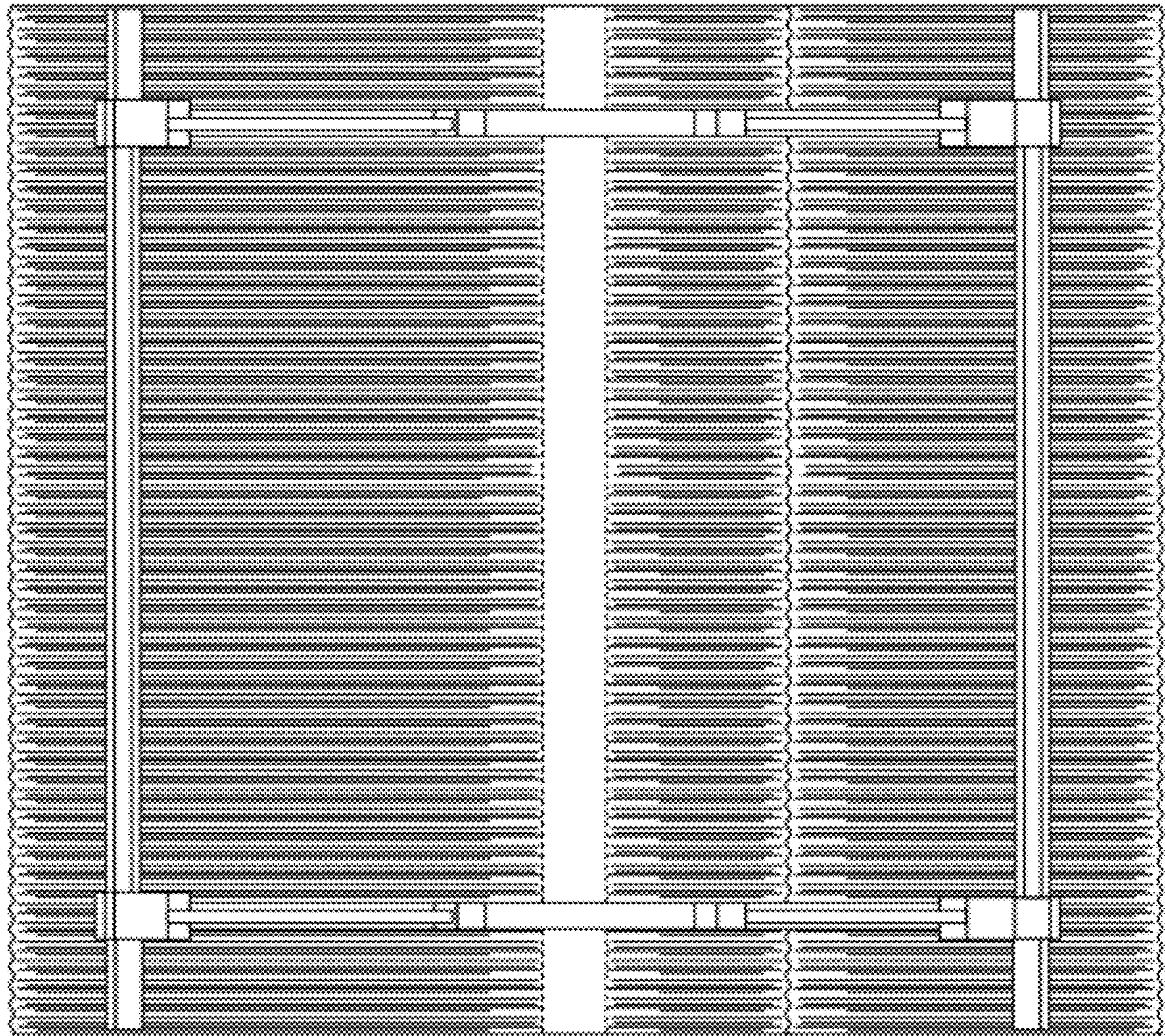

FIG. 7