



US00D658231S

(12) **United States Design Patent**
Smith

(10) **Patent No.:** **US D658,231 S**

(45) **Date of Patent:** **** Apr. 24, 2012**

(54) **GREETING CARD**

(76) Inventor: **Shari L. Smith**, San Diego, CA (US)

(**) Term: **14 Years**

(21) Appl. No.: **29/391,944**

(22) Filed: **May 15, 2011**

(51) **LOC (9) Cl.** **19-01**

(52) **U.S. Cl.** **D19/6**

(58) **Field of Classification Search** D19/2,
D19/6, 82; 40/124.1, 582, 540, 443, 445,
40/442, 902, 672, 617; 446/147; 362/800,
362/806, 808; 428/42.1, 203–204, 913.3;
283/91, 2–4, 74–75, 103, 105–106; 359/1;
D20/10, 22, 42, 27, 40; 229/92, 92.1, 92.8,
229/300–303; D11/131, 117; 206/449, 308.3
See application file for complete search history.

(56) **References Cited**

U.S. PATENT DOCUMENTS

D341,850 S *	11/1993	Reddock	D19/1
D387,381 S *	12/1997	Littmann	D19/8
D483,406 S *	12/2003	Ramnarine	D19/2
D491,603 S *	6/2004	Warkentin	D19/2
D493,829 S *	8/2004	Foster	D19/2
D626,174 S *	10/2010	Ortiz et al.	D19/6
D641,779 S *	7/2011	McClain et al.	D19/7
D642,612 S *	8/2011	McClain et al.	D19/7
D643,061 S *	8/2011	McClain et al.	D19/7

* cited by examiner

Primary Examiner — Caron D Veynar

Assistant Examiner — Abraham Bahta

(74) *Attorney, Agent, or Firm* — Charmasson, Buchaca & Leach, LLP

(57) **CLAIM**

The ornamental design for a greeting card, as shown and described.

DESCRIPTION

FIG. 1 is a top, front, right side perspective view of a first embodiment of the greeting card showing my new design;
 FIG. 2 is a front plan view thereof.
 FIG. 3 is a back plan view thereof.
 FIG. 4 is a top plan view thereof.
 FIG. 5 is a bottom plan view thereof.
 FIG. 6 is a left side plan view thereof.
 FIG. 7 is a right side plan view thereof.
 FIG. 8 is a top, front, right side perspective view of a second embodiment of the greeting card;
 FIG. 9 is a top plan view thereof; the bottom plan view being the same as FIG. 5; the left side plan view being the same as FIG. 6; and, the right side plan view being the same as FIG. 7.
 FIG. 10 is a front plan view thereof.
 FIG. 11 is a back plan view thereof.
 FIG. 12 is a top, front, right side perspective view of a third embodiment of the greeting card;
 FIG. 13 is a front plan view thereof; and,
 FIG. 14 is a back plan view thereof; the top plan view being the same as FIG. 4; the bottom plan view being the same as FIG. 5; the left side plan view being the same as FIG. 6; and, the right side plan view being the same as FIG. 7.
 The dashed lines and shading lines are for illustrative purposes and do not form part of the claimed design. In FIG. 14, the evenly spaced apart 45 degree lines are intended to indicate a color different from the zones not having 45 degree lines and do form part of the design shown in that figure.

1 Claim, 7 Drawing Sheets

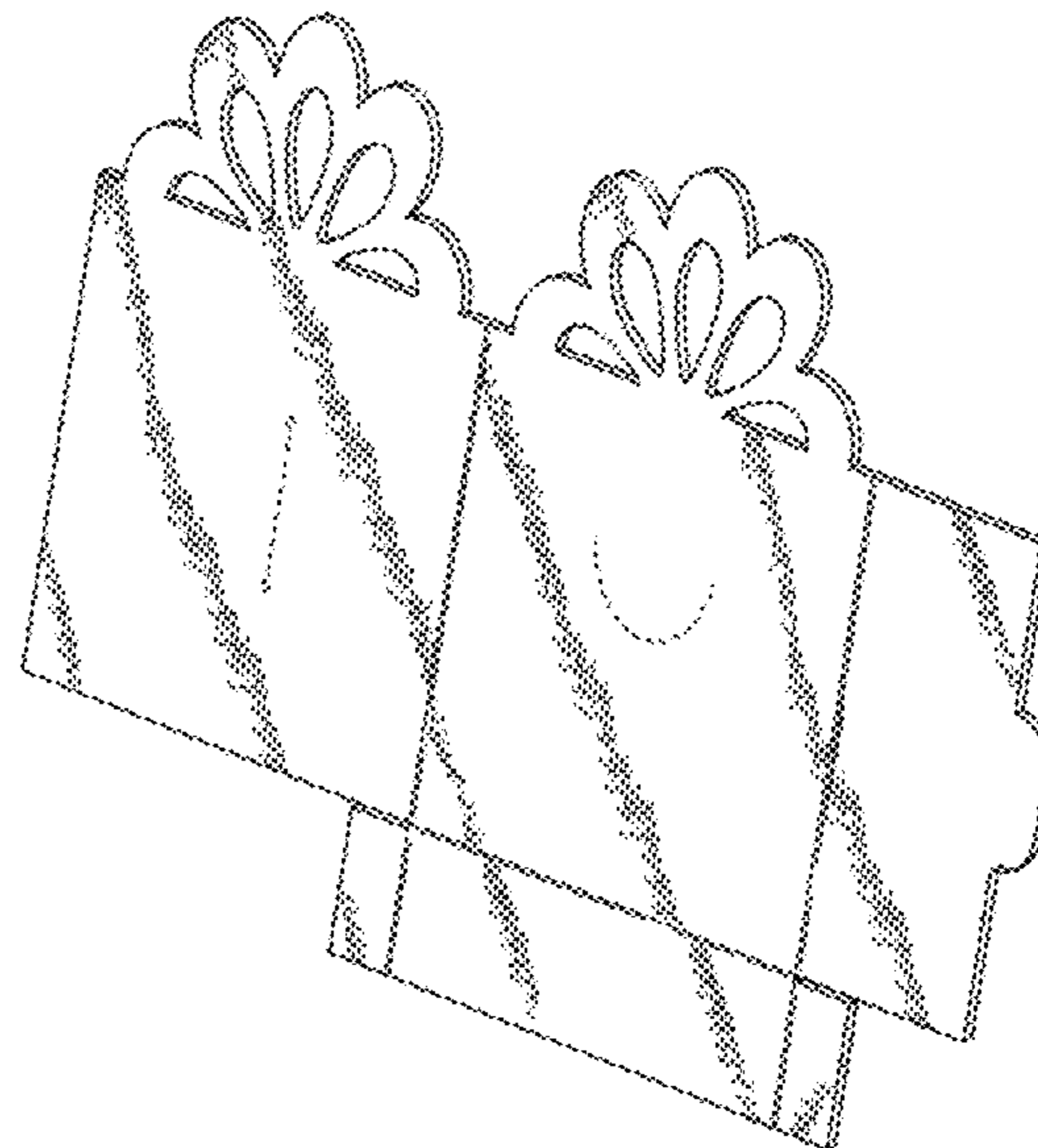
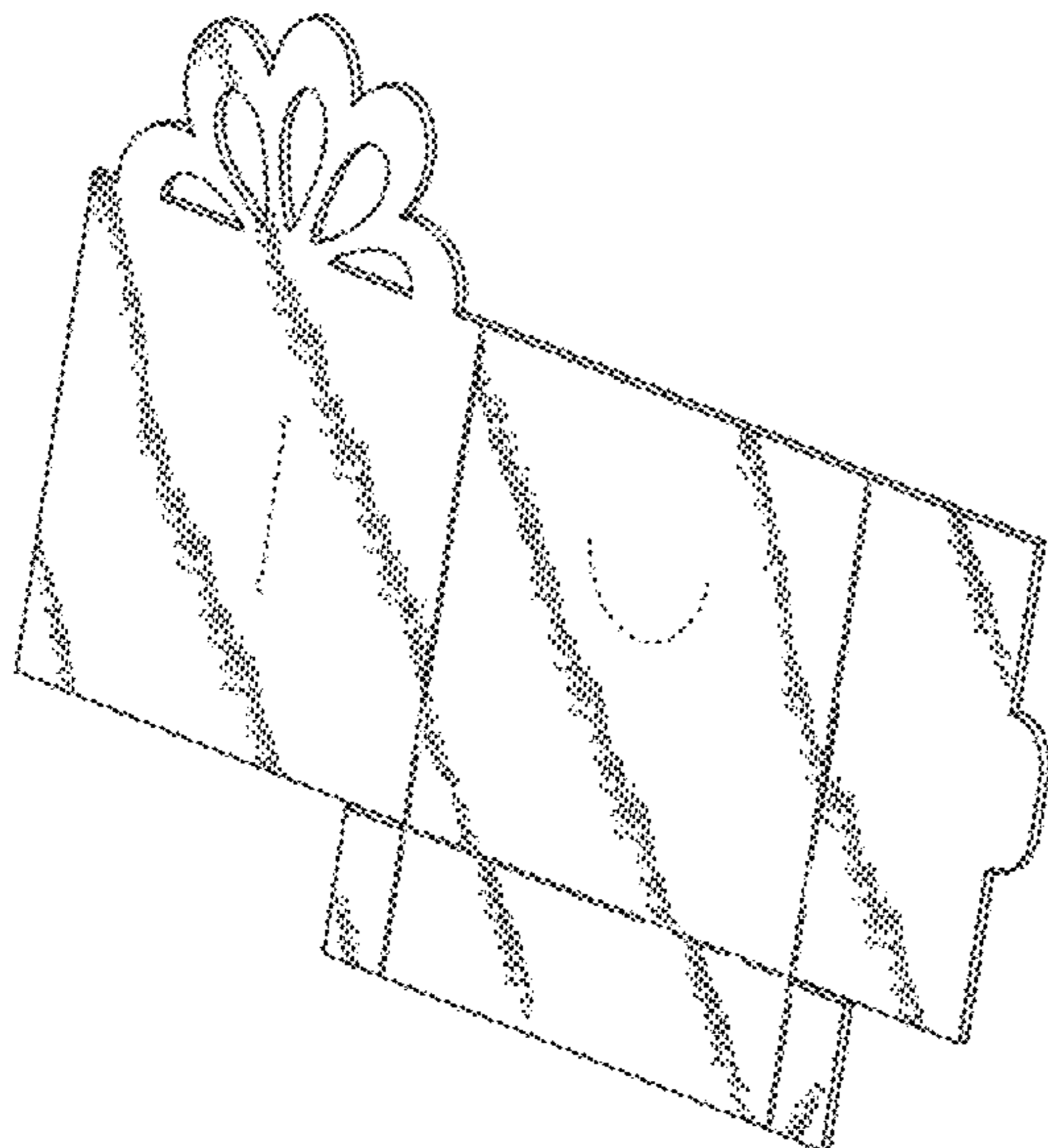

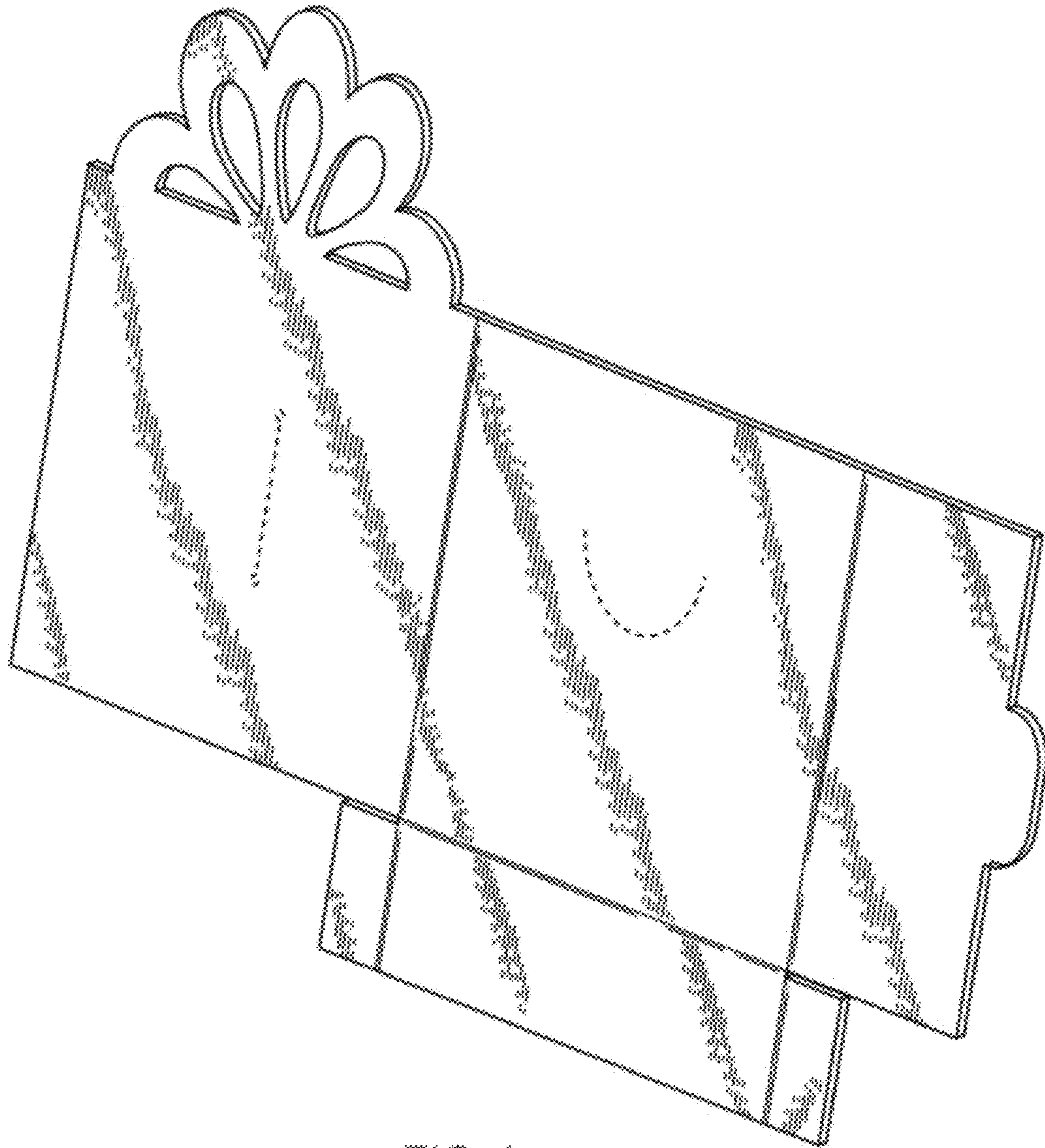

FIG. 1

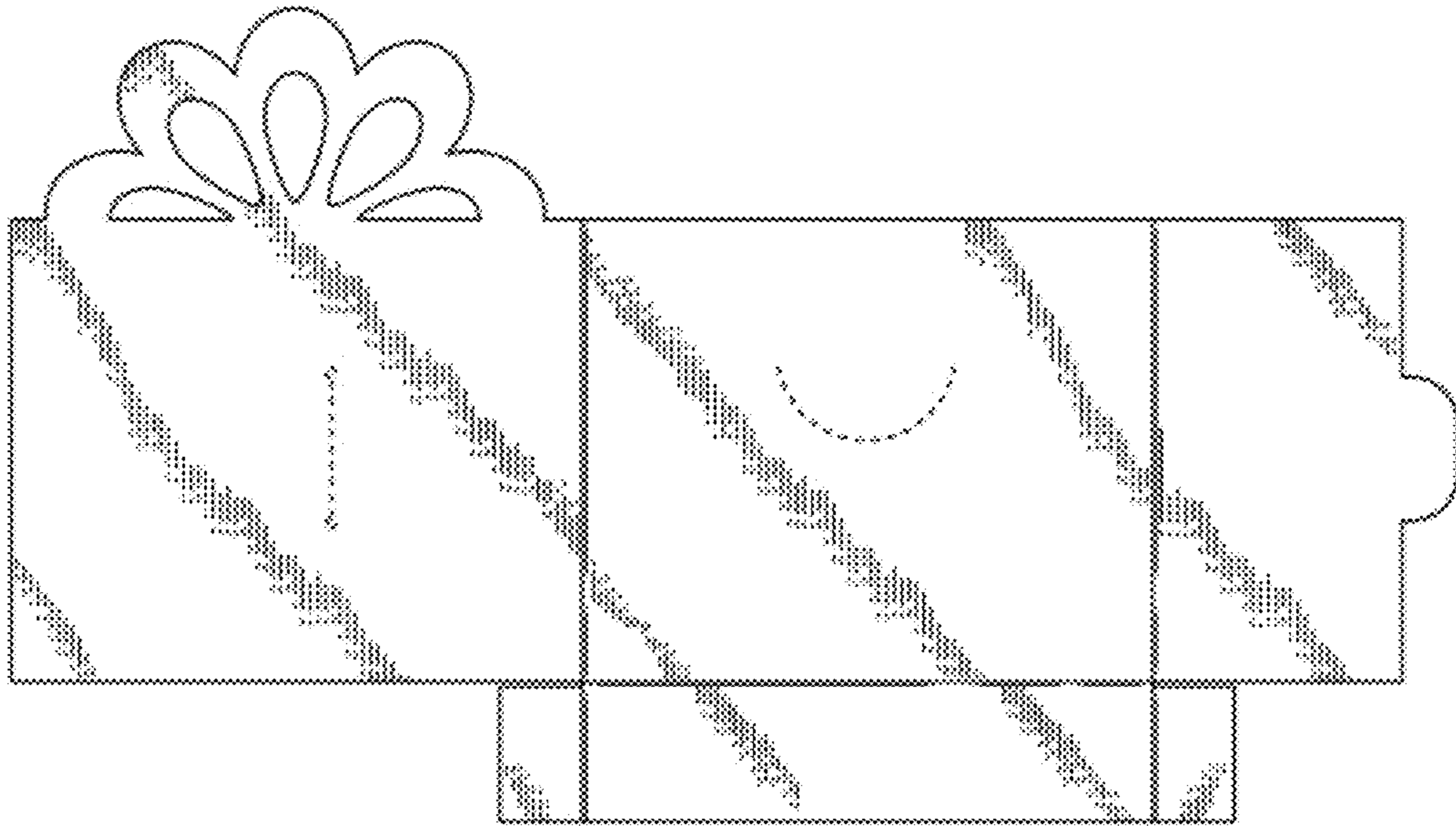

FIG. 2

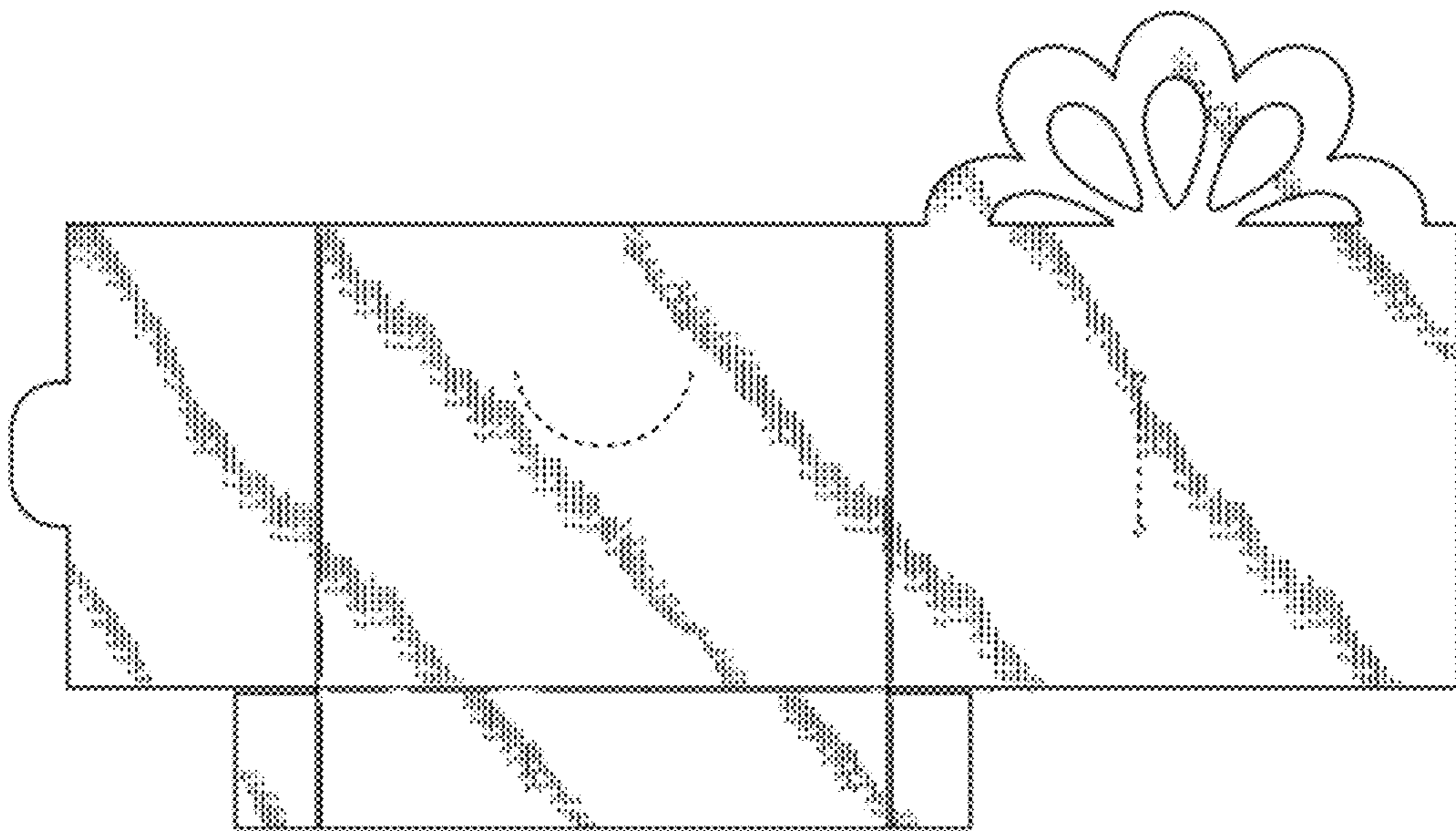

FIG. 3



FIG. 4

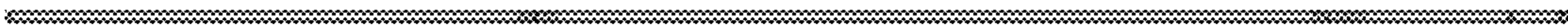

FIG. 5



FIG. 6



FIG. 7

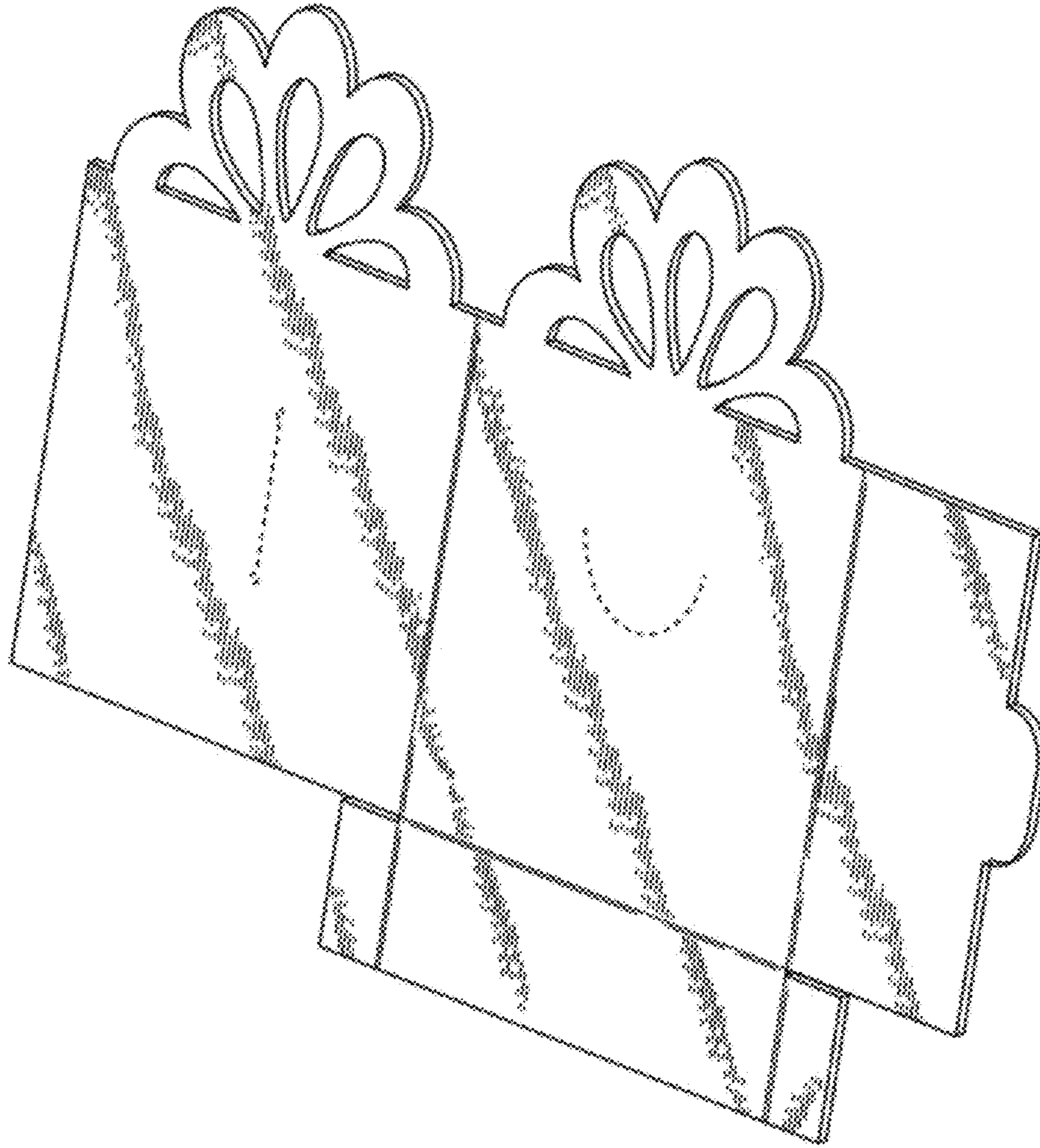

FIG. 8

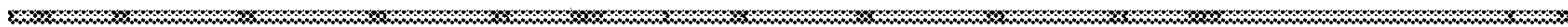

FIG. 9

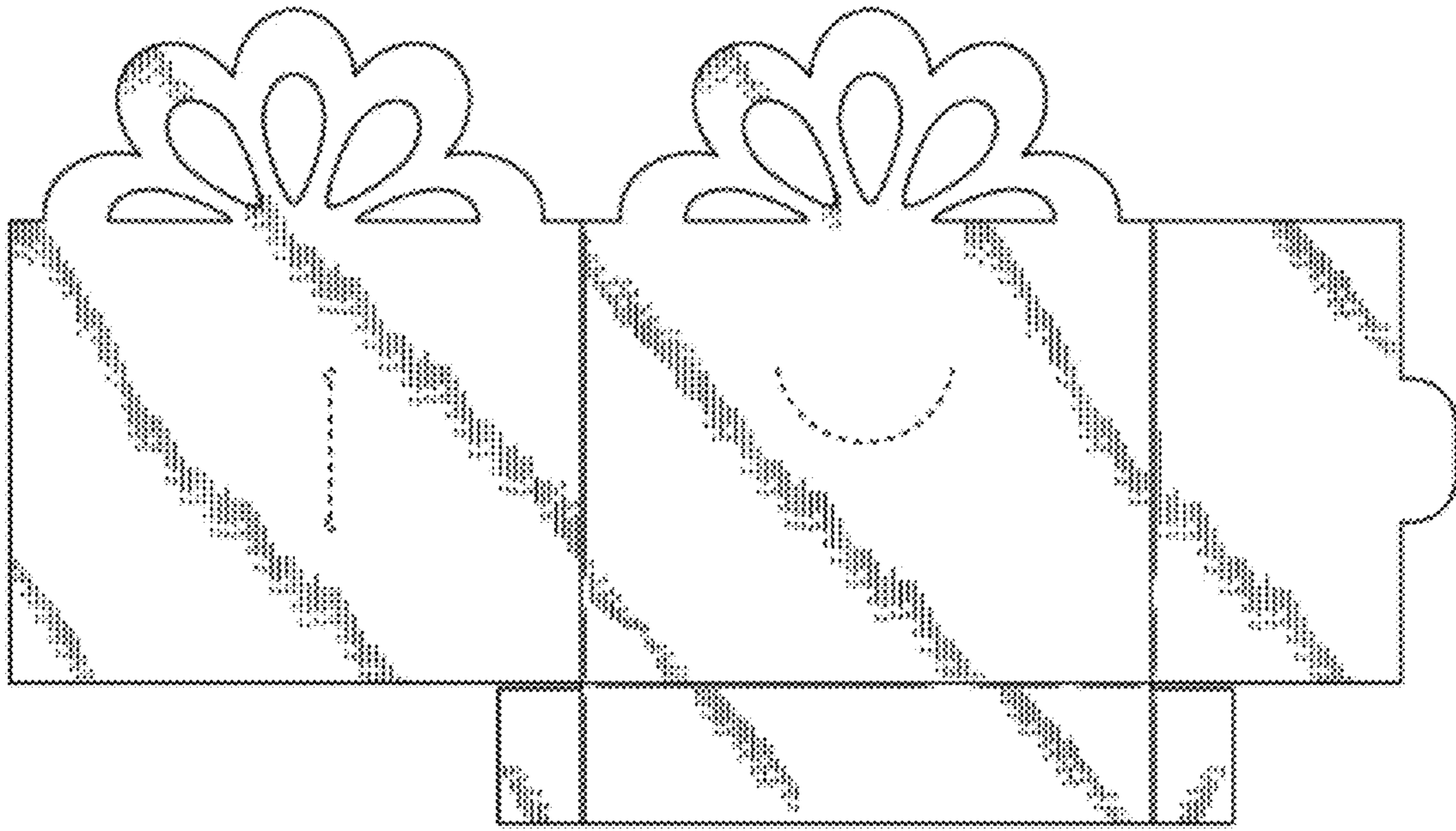

FIG. 10

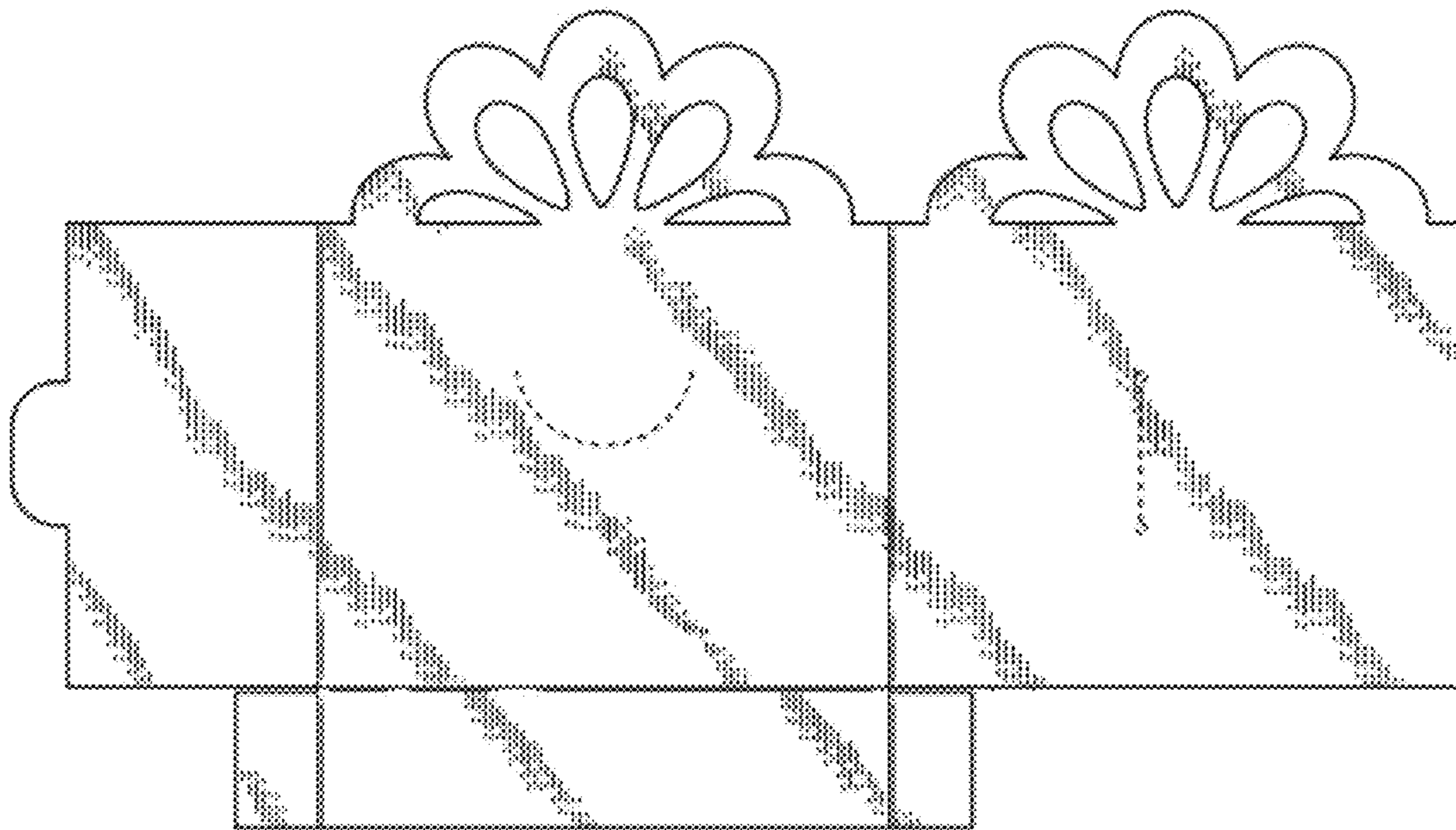

FIG. 11

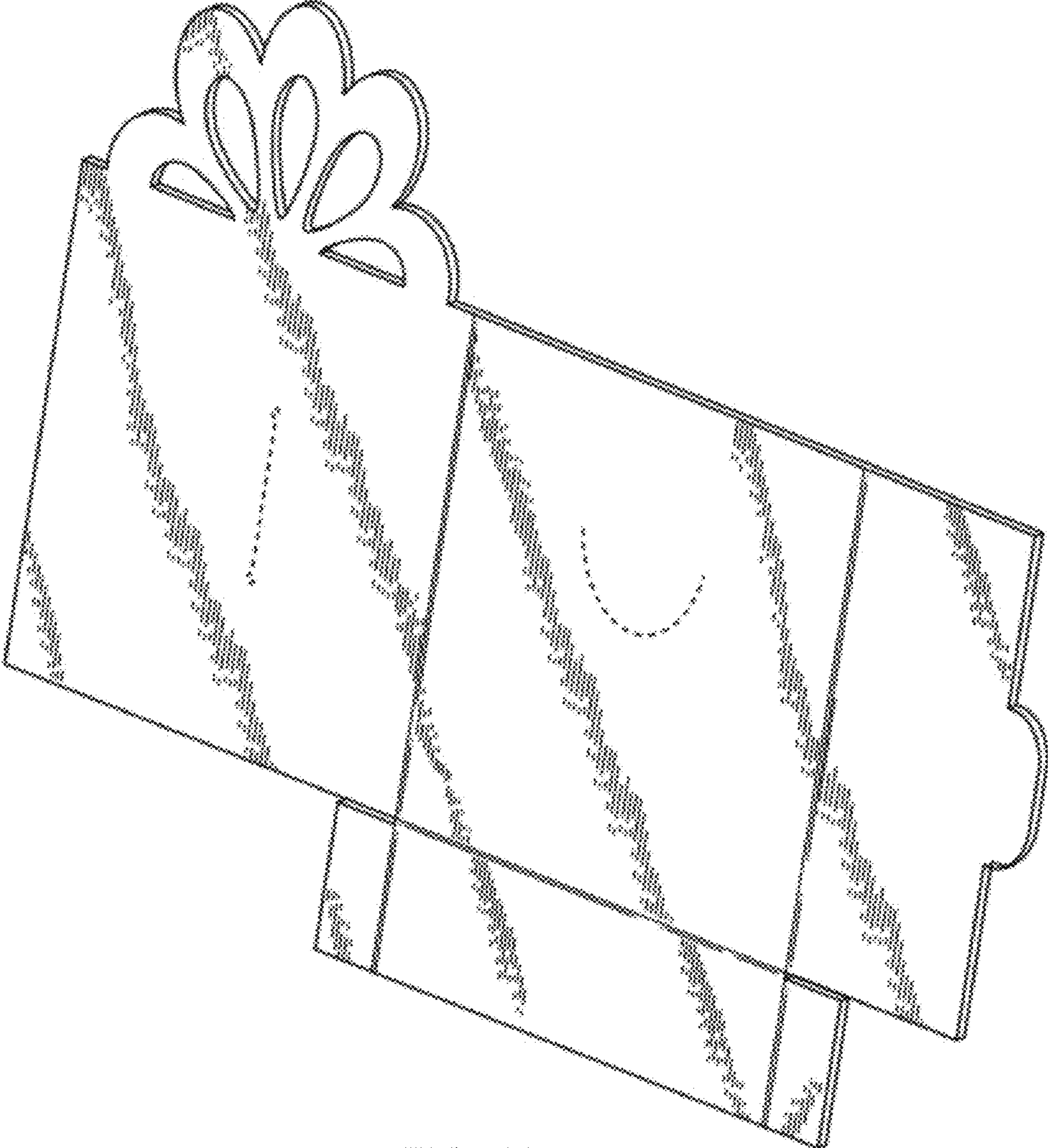

FIG. 12

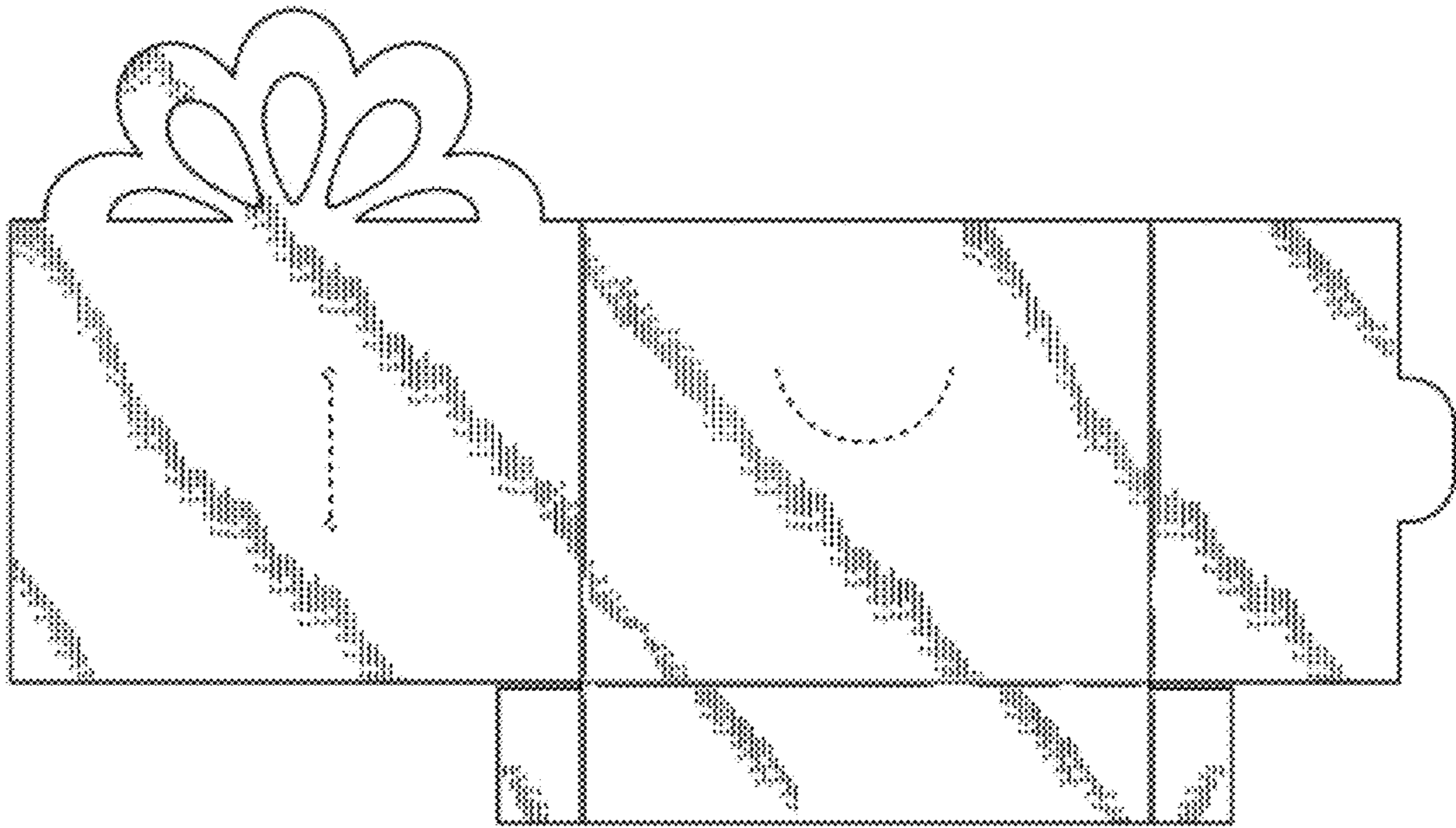

FIG. 13

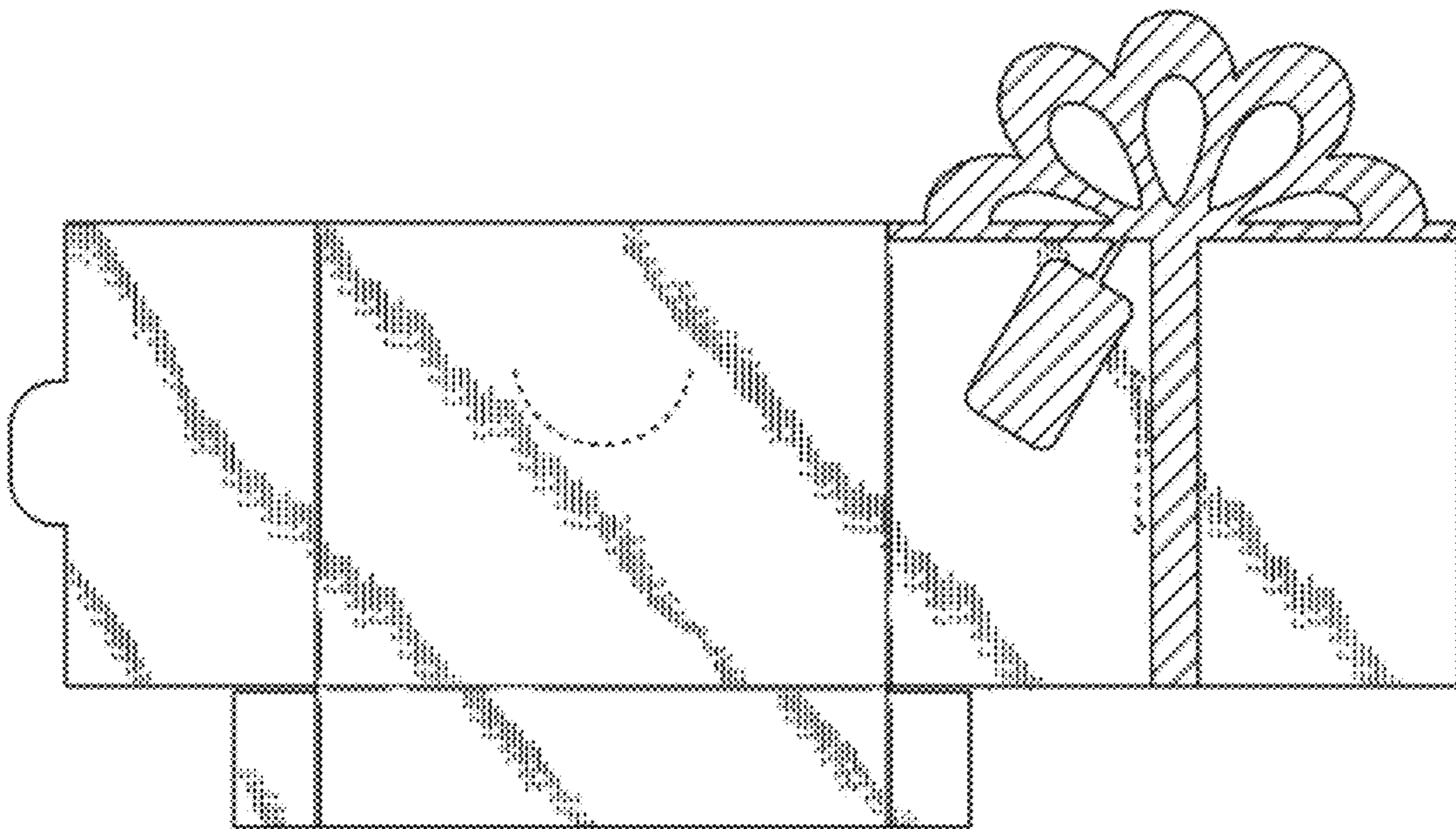

FIG. 14