



US00D658172S

(12) **United States Design Patent**
Lee et al.

(10) **Patent No.:** **US D658,172 S**
(45) **Date of Patent:** **** Apr. 24, 2012**

(54) **TABLET PERSONAL COMPUTER**

(75) Inventors: **Shih-Yun Lee**, New Taipei (TW);
Jung-Wen Chang, Taoyuan County
(TW)

(73) Assignee: **Quanta Computer Inc.**, Taoyuan Shien
(TW)

(**) Term: **14 Years**

(21) Appl. No.: **29/394,970**

(22) Filed: **Jun. 23, 2011**

(30) **Foreign Application Priority Data**

Apr. 29, 2011 (TW) 100302077

(51) **LOC (9) Cl.** **14-02**

(52) **U.S. Cl.** **D14/342**

(58) **Field of Classification Search** D14/341-347,
D14/137, 138, 138.1, 138 AA, 138 R, 138 AB,
D14/138 AC, 138 AD, 138 C, 138 G, 496,
D14/203.1, 203.3, 203.4, 203.5, 203.7, 426,
D14/427, 432, 429, 129, 130, 420, 439-441,
D14/448, 125, 147, 156, 218, 247-248, 250,
D14/389, 388, 315-318; D10/65, 104; D18/6-7;
D21/324, 329, 330; D19/26, 59, 60; 455/556.1,
455/556.2, 566, 575.1, 90.3; 379/433.04,
379/433.01, 433.06, 916; 345/169, 173,
345/901, 905, 179; 361/679.26, 679.27,
361/679.3, 679.55, 679.56, 680-686; 248/917-924;
348/373, 376

See application file for complete search history.

(56) **References Cited**

U.S. PATENT DOCUMENTS

D346,793	S	*	5/1994	Iino et al.	D14/341
D362,662	S	*	9/1995	Baudot	D14/389
D363,085	S	*	10/1995	Cameron	D19/60
D373,118	S	*	8/1996	Naruki	D14/342
D396,452	S	*	7/1998	Naruki	D14/424
D432,137	S	*	10/2000	Holtzman et al.	D14/458
D464,345	S	*	10/2002	Liu	D14/341
D501,853	S	*	2/2005	Koloski et al.	D14/341
D601,557	S	*	10/2009	Wesolek	D14/341
2006/0044288	A1	*	3/2006	Nakamura et al.	345/179

* cited by examiner

Primary Examiner — Barbara Fox

(74) *Attorney, Agent, or Firm* — Rabin & Berdo, PC

(57) **CLAIM**

The ornamental design for a tablet personal computer, as shown and described.

DESCRIPTION

FIG. 1 is a perspective view of a tablet personal computer showing our new design;
FIG. 2 is a front view thereof;
FIG. 3 is a rear view thereof;
FIG. 4 is a left side view thereof;
FIG. 5 is a right side view thereof;
FIG. 6 is a top view thereof;
FIG. 7 is a bottom view thereof; and,
FIG. 8 is a perspective view showing the tablet personal computer of our design in use.
The broken lines shown in the drawings represent environmental structure and form no part of the claimed design.

1 Claim, 6 Drawing Sheets

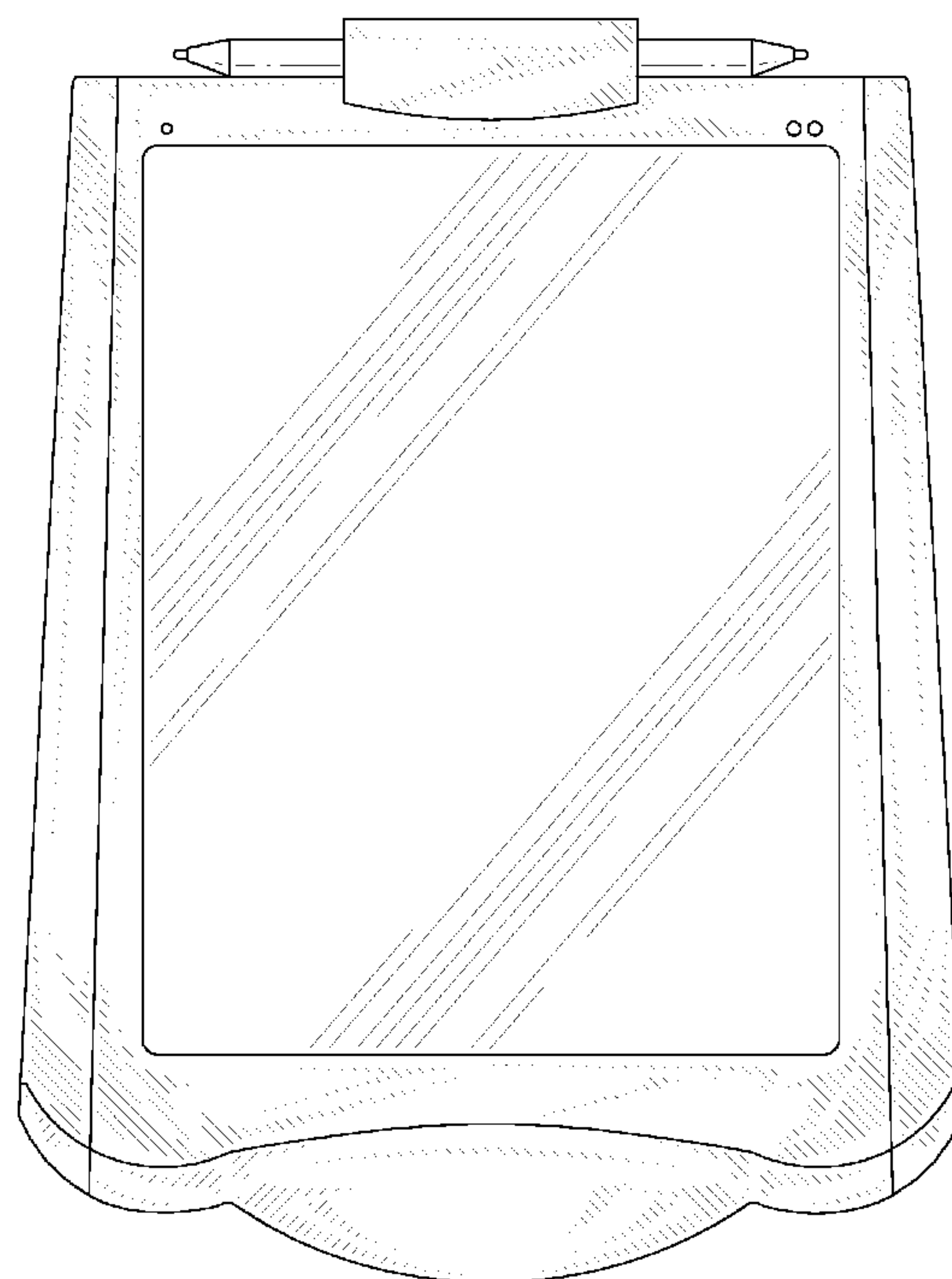
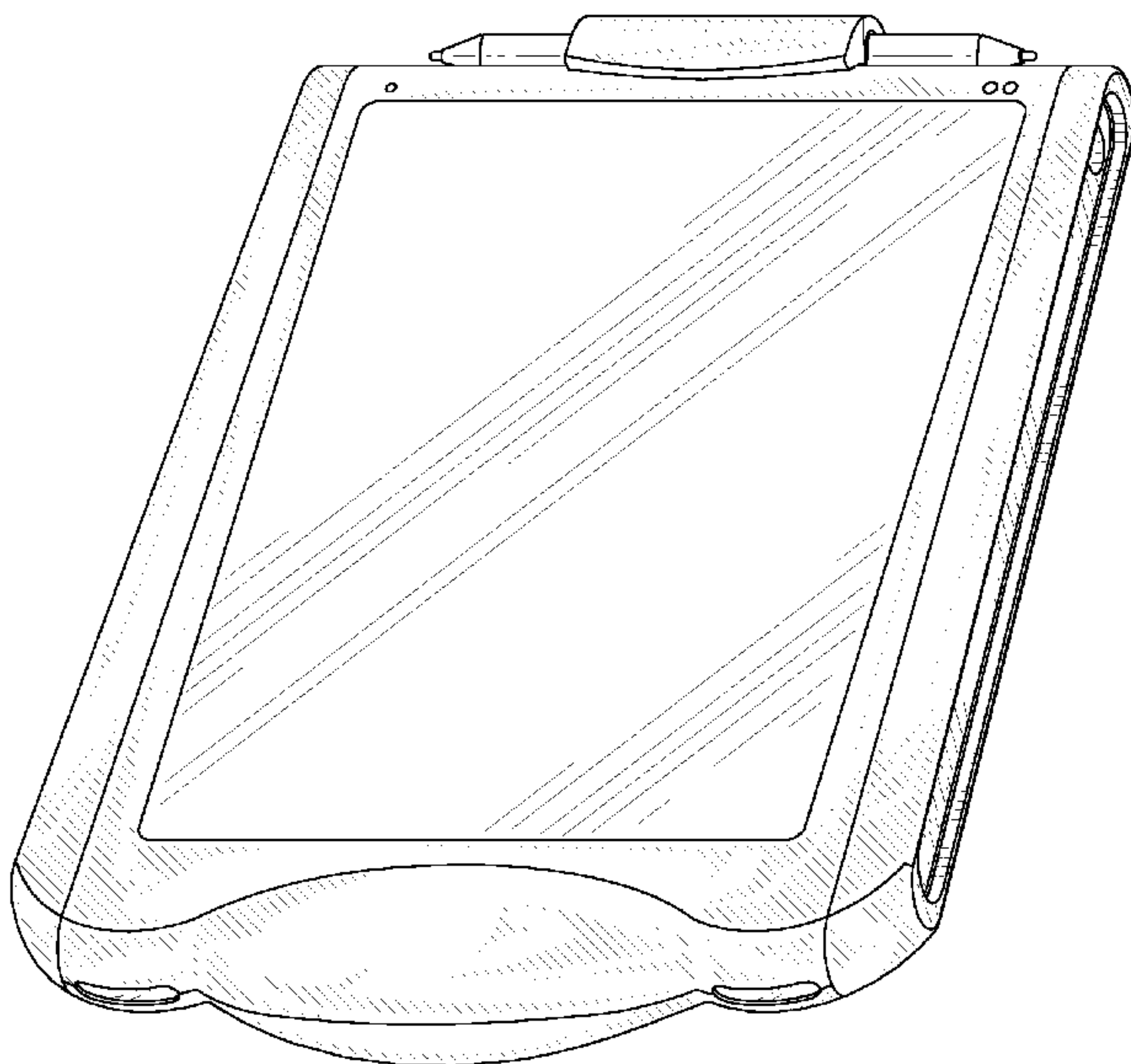

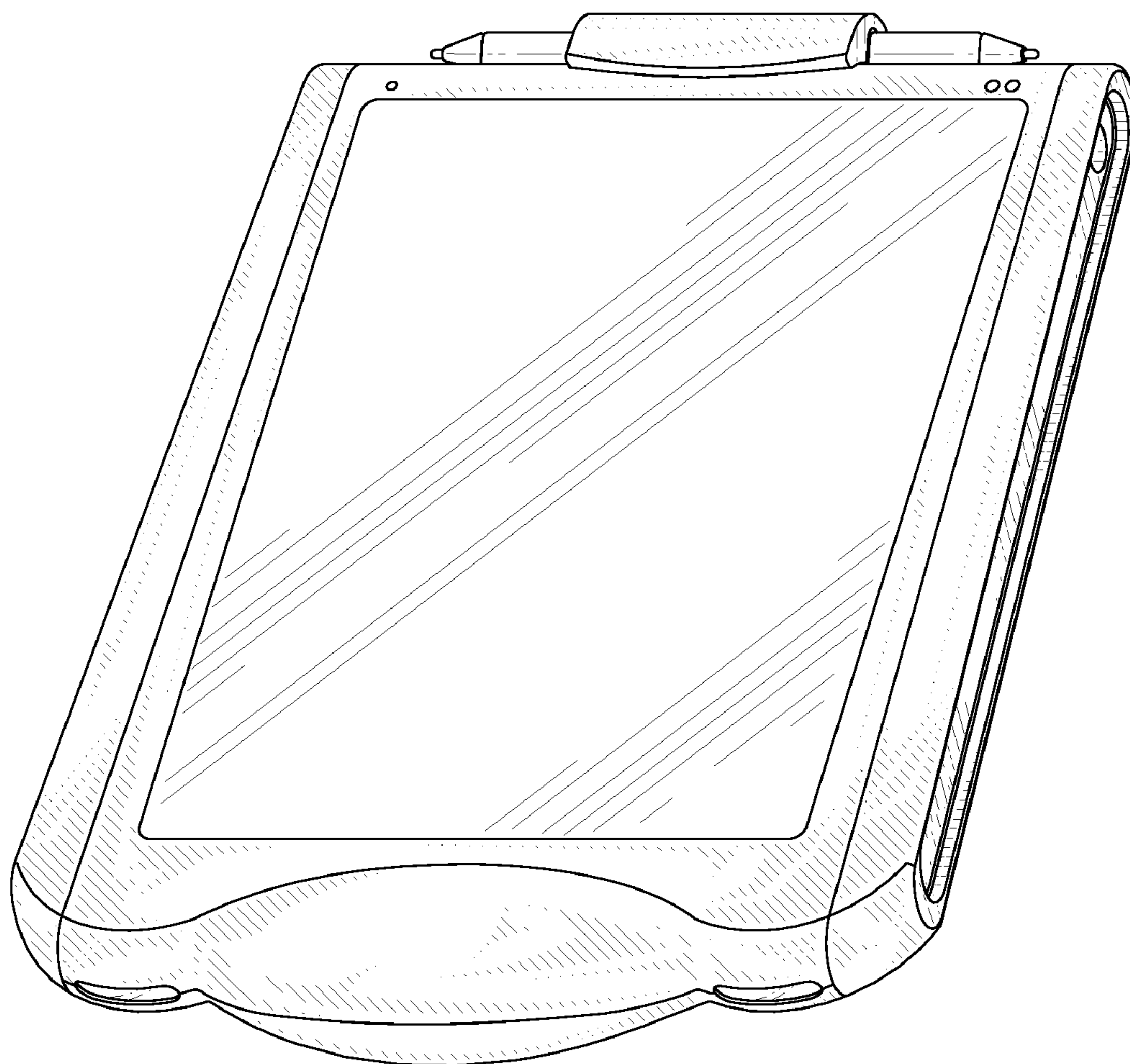

FIG. 1

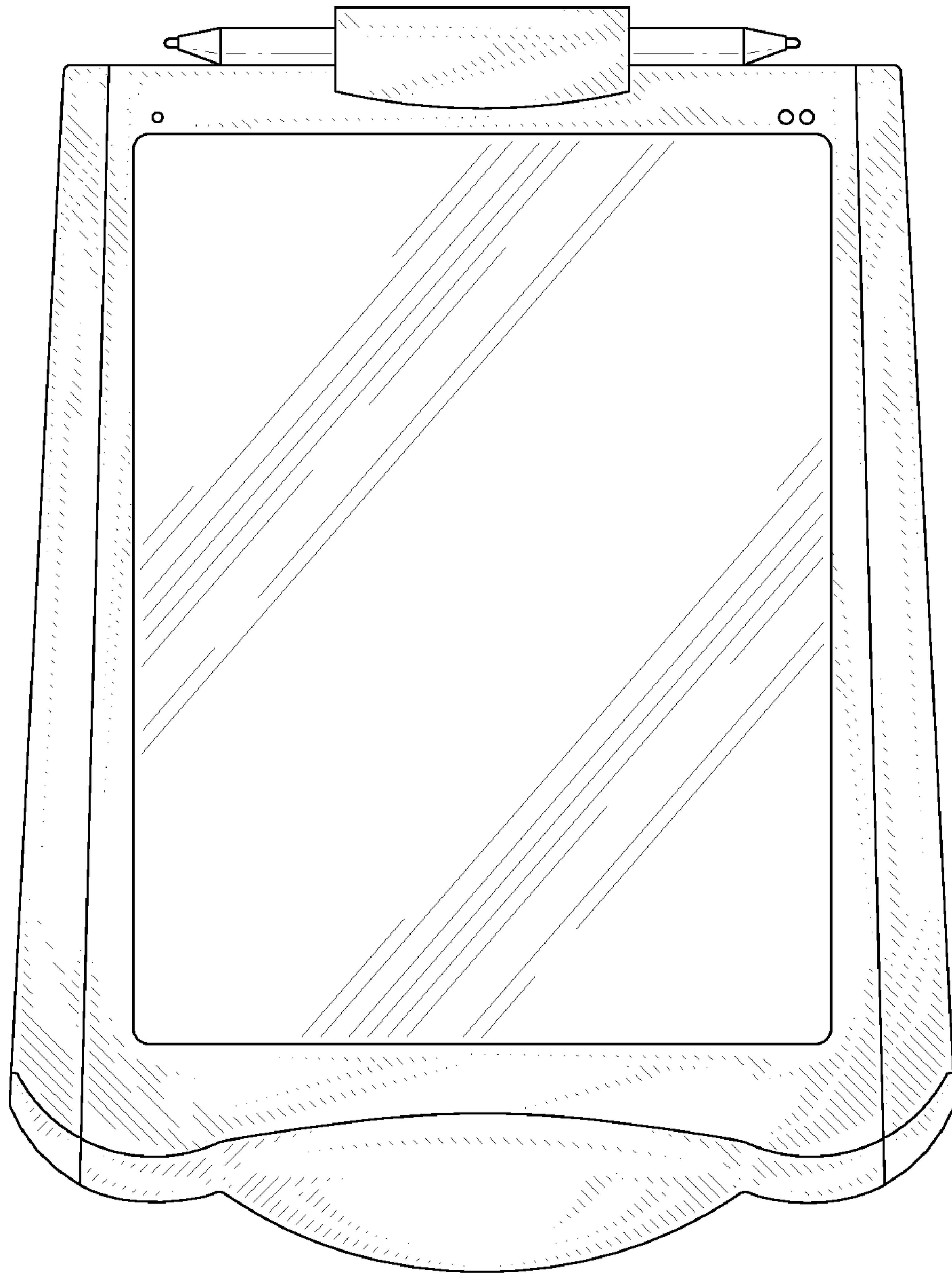

FIG. 2

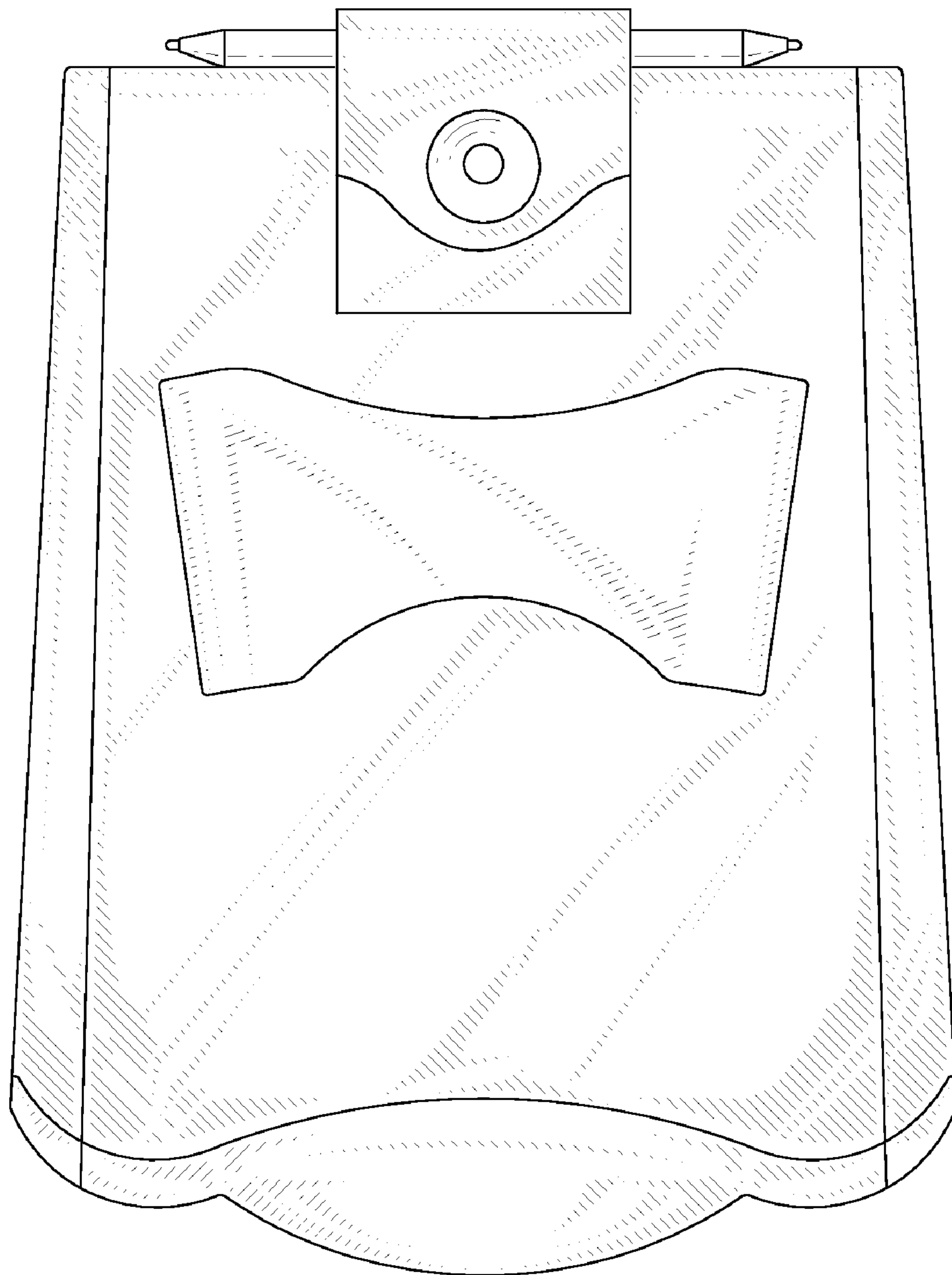

FIG. 3

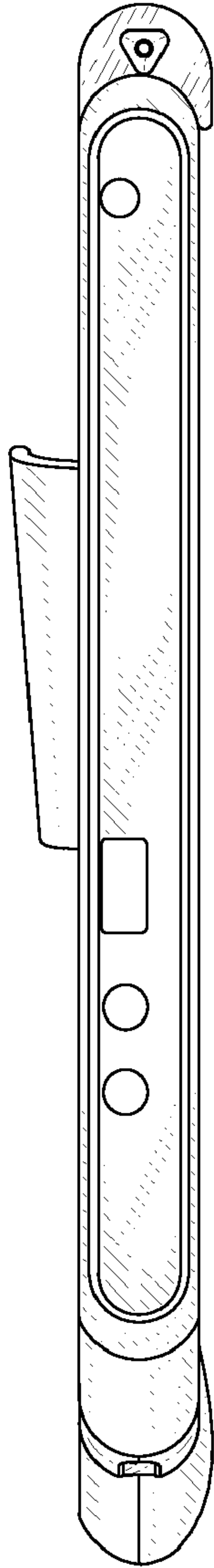

FIG. 4

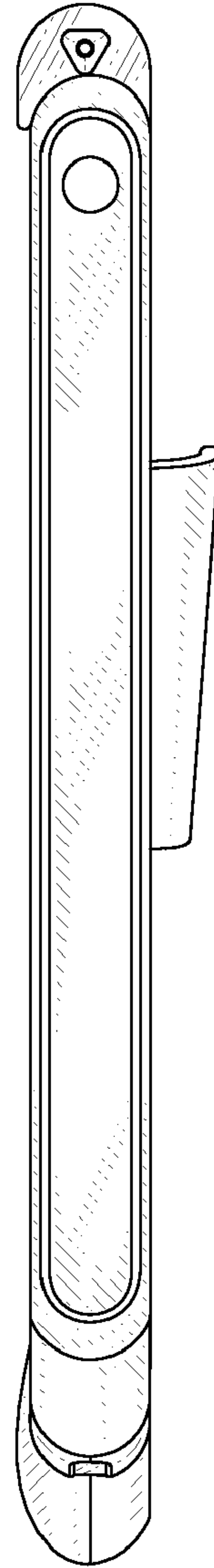

FIG. 5

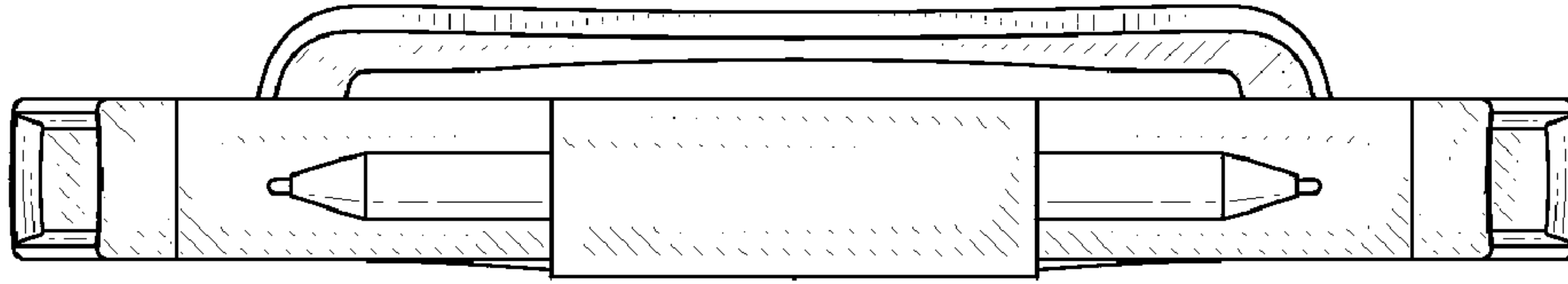

FIG. 6

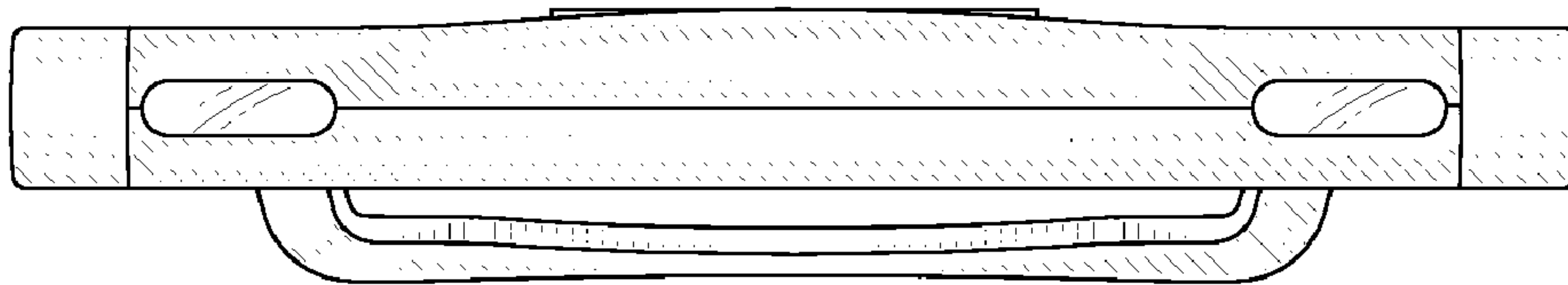

FIG. 7

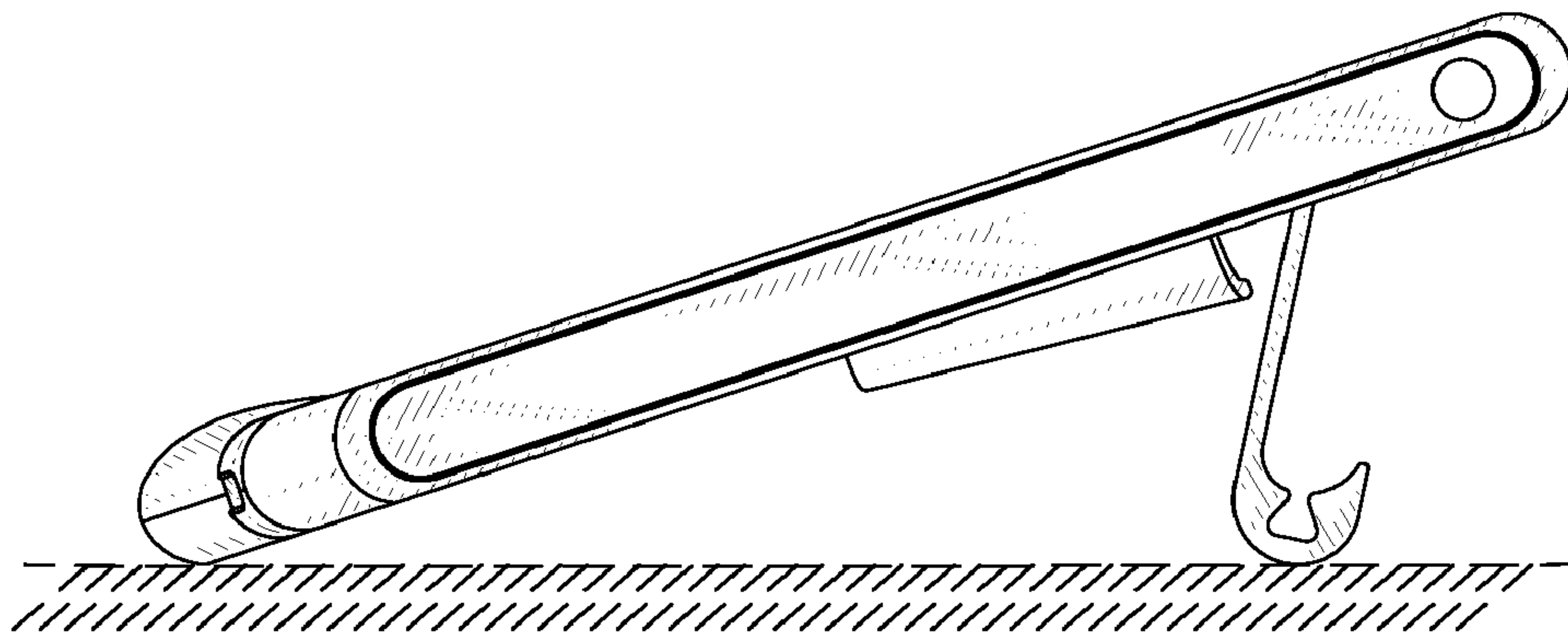

FIG. 8