



US00D658135S

(12) **United States Design Patent**
Weber et al.

(10) **Patent No.:** **US D658,135 S**

(45) **Date of Patent:** **** Apr. 24, 2012**

(54) **SWITCH**

(75) Inventors: **Ralf Weber**, Heilberg (DE); **Joachim Körner**, Sinsheim (DE); **Dirk Hauck**, Epfenbach (DE); **Gerhard Ziegler**, Lobbach (DE); **Klaus-Peter Eppe**, Waldbrunn (DE)

(73) Assignee: **ABB Stotz-Kontakt GmbH**, Heidelberg (DE)

(**) Term: **14 Years**

(21) Appl. No.: **29/386,200**

(22) Filed: **Feb. 25, 2011**

(30) **Foreign Application Priority Data**

Aug. 31, 2010 (EM) 001748815-0001

(51) **LOC (9) Cl.** **13-03**

(52) **U.S. Cl.** **D13/160**

(58) **Field of Classification Search** D13/158, D13/159, 160, 161, 162, 184, 199; 200/43.14, 200/50.01, 50.21–50.23, 51 R, 293, 400, 200/401; 361/42, 44, 45, 50, 71, 115, 608, 361/634

See application file for complete search history.

(56) **References Cited**

U.S. PATENT DOCUMENTS

D233,241 S * 10/1974 Mune D13/160
D246,851 S * 1/1978 Tarchalski et al. D13/160
D320,784 S * 10/1991 Sharp et al. D13/160

D325,725 S * 4/1992 Yamagata et al. D13/160
7,247,808 B2 * 7/2007 Rab et al. 218/34
D550,630 S * 9/2007 Wang et al. D13/160
7,495,189 B2 * 2/2009 Christmann et al. 200/400
7,528,690 B2 * 5/2009 Christmann et al. 335/35
7,579,933 B2 * 8/2009 Weber et al. 335/6
D616,832 S * 6/2010 Corteel D13/161
D633,446 S * 3/2011 Besana et al. D13/160
2003/0075429 A1 * 4/2003 Whipple et al. 200/293
2003/0107854 A1 * 6/2003 Mason et al. 361/42
2008/0277250 A1 * 11/2008 DeCook et al. 200/43.14
2010/0020453 A1 * 1/2010 McCoy et al. 361/42
2010/0236908 A1 * 9/2010 Watford et al. 200/293

* cited by examiner

Primary Examiner — Thomas Johannes

(74) *Attorney, Agent, or Firm* — Buchanan Ingersoll & Rooney PC

(57) **CLAIM**

The ornamental design for a switch, as shown and described.

DESCRIPTION

FIG. 1 is a front, bottom perspective view of a switch showing our new design.

FIG. 2 is a front elevational view thereof.

FIG. 3 is a rear elevational view thereof.

FIG. 4 is a top plan view thereof.

FIG. 5 is a bottom plan view thereof.

FIG. 6 is a left side elevational view thereof; and,

FIG. 7 is a right side elevational view thereof.

The broken line portion of the figure drawings is included to show unclaimed subject matter only and forms no part of the claimed design.

1 Claim, 5 Drawing Sheets

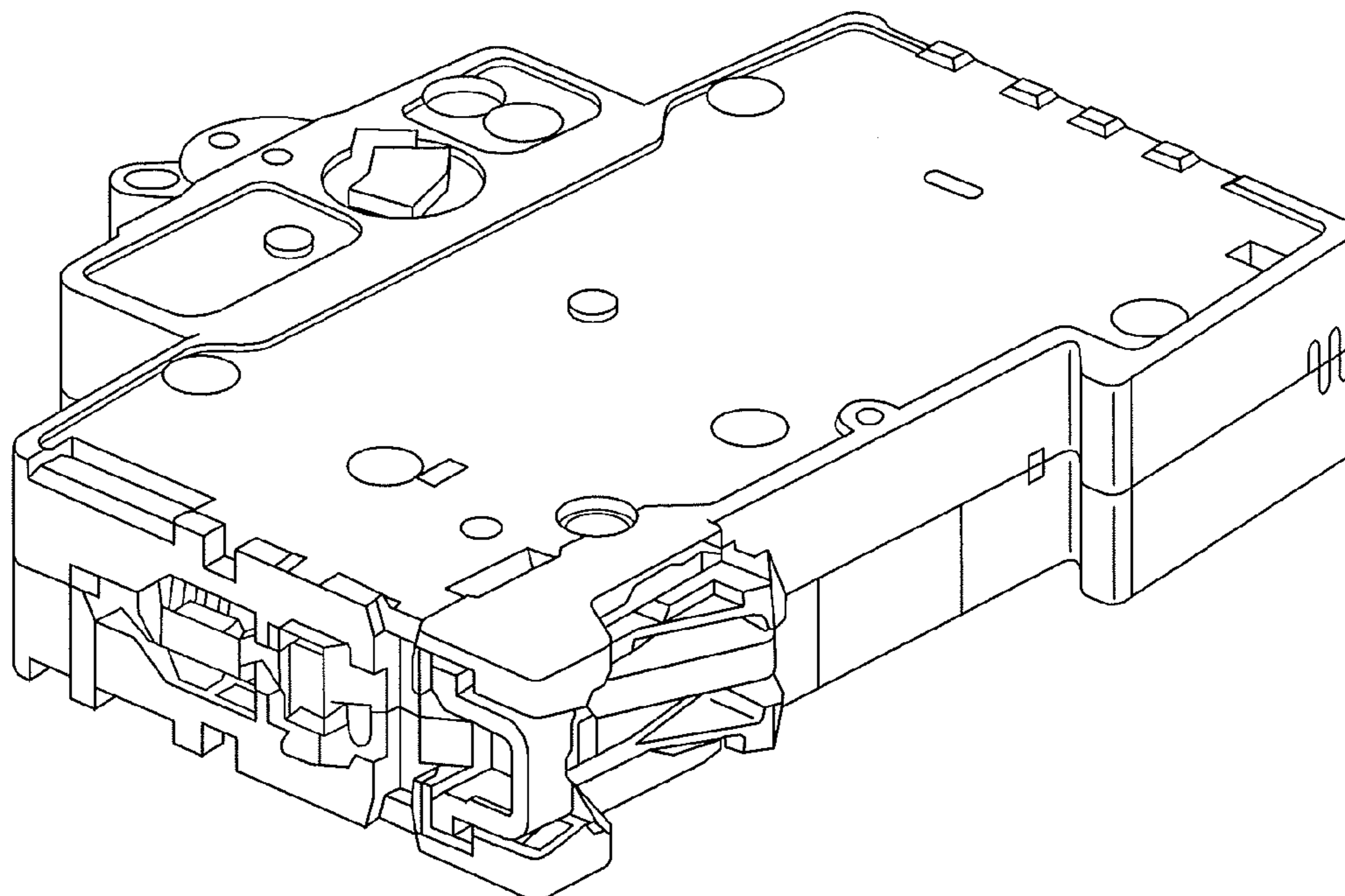

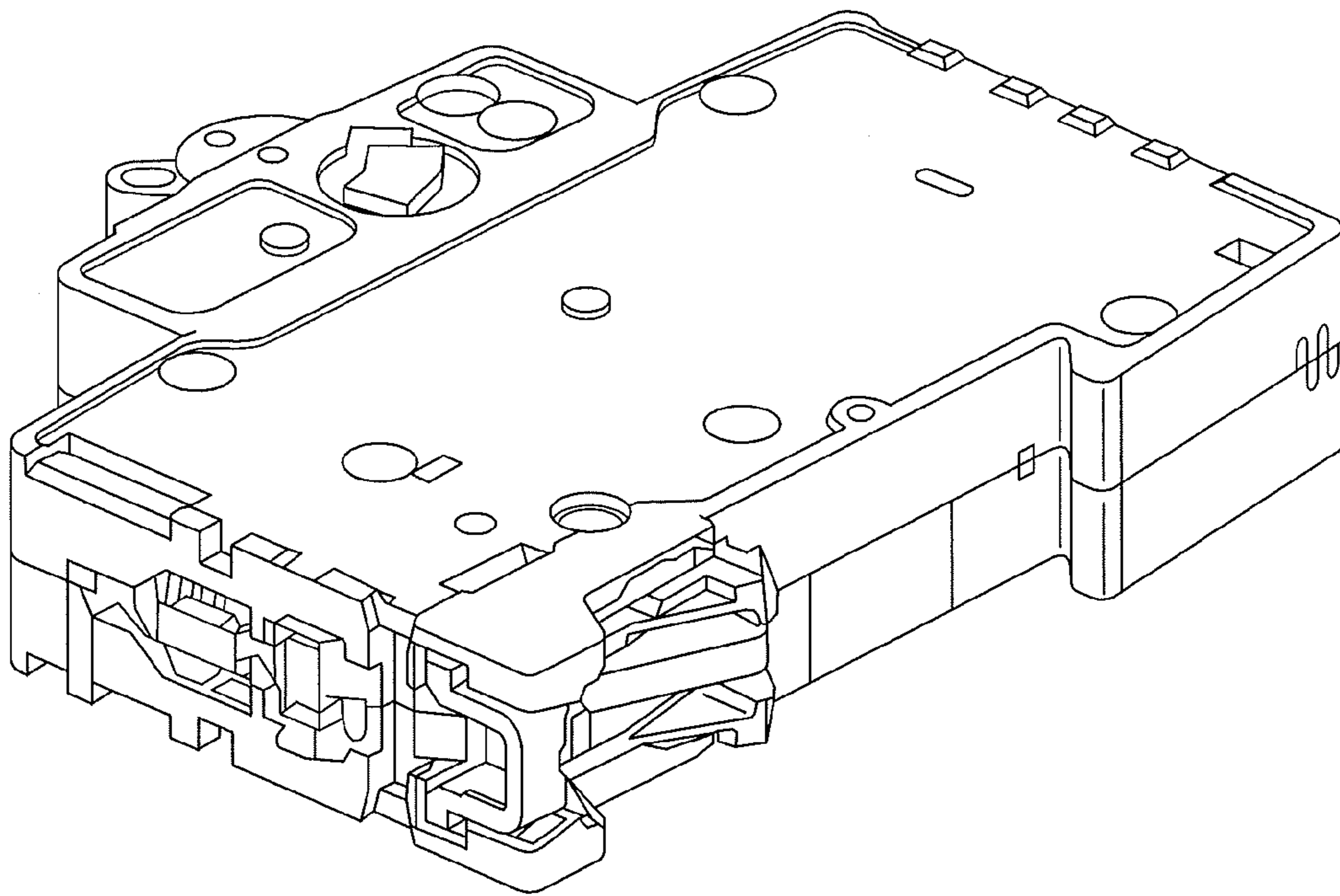

FIG. 1

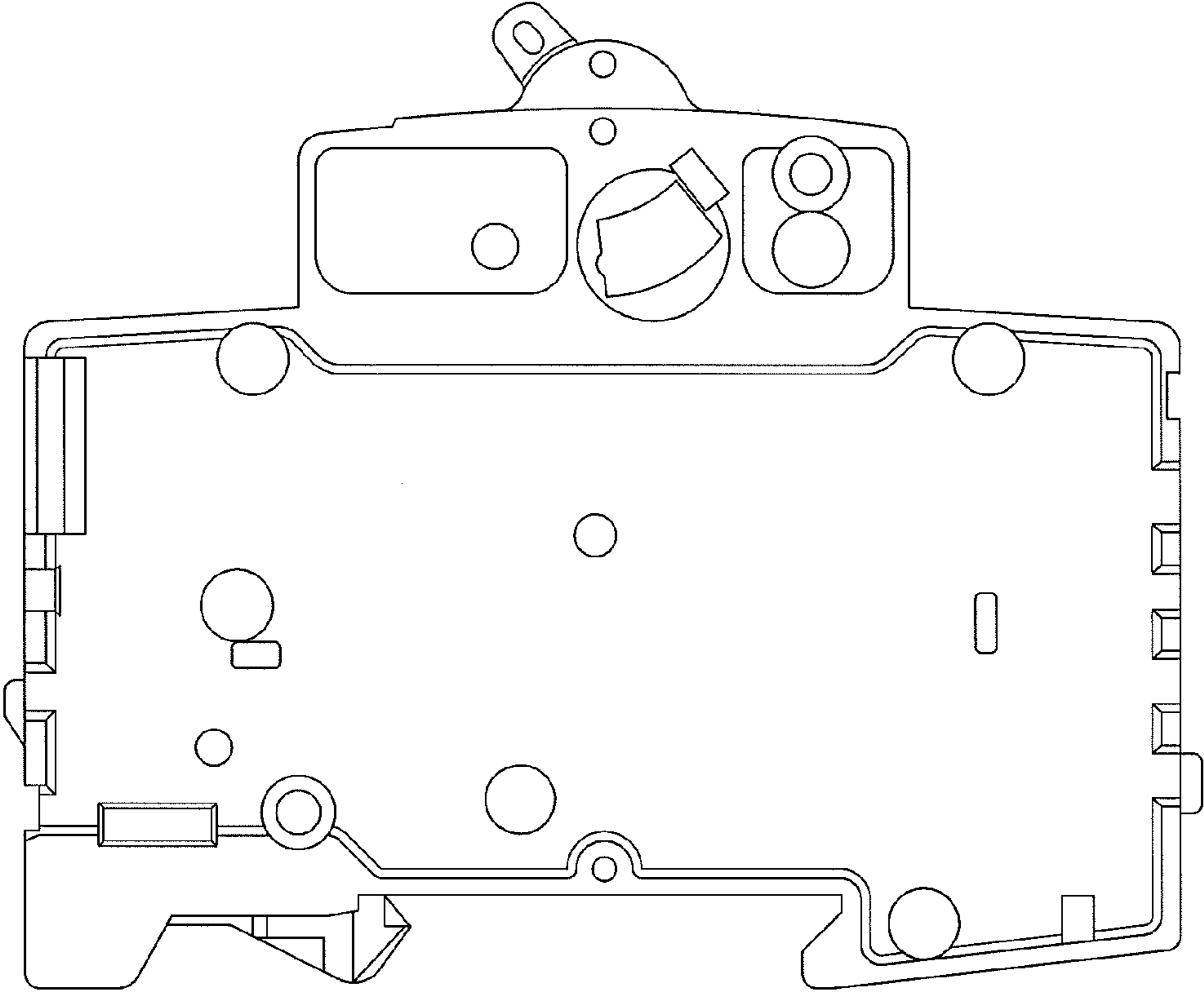

FIG. 2

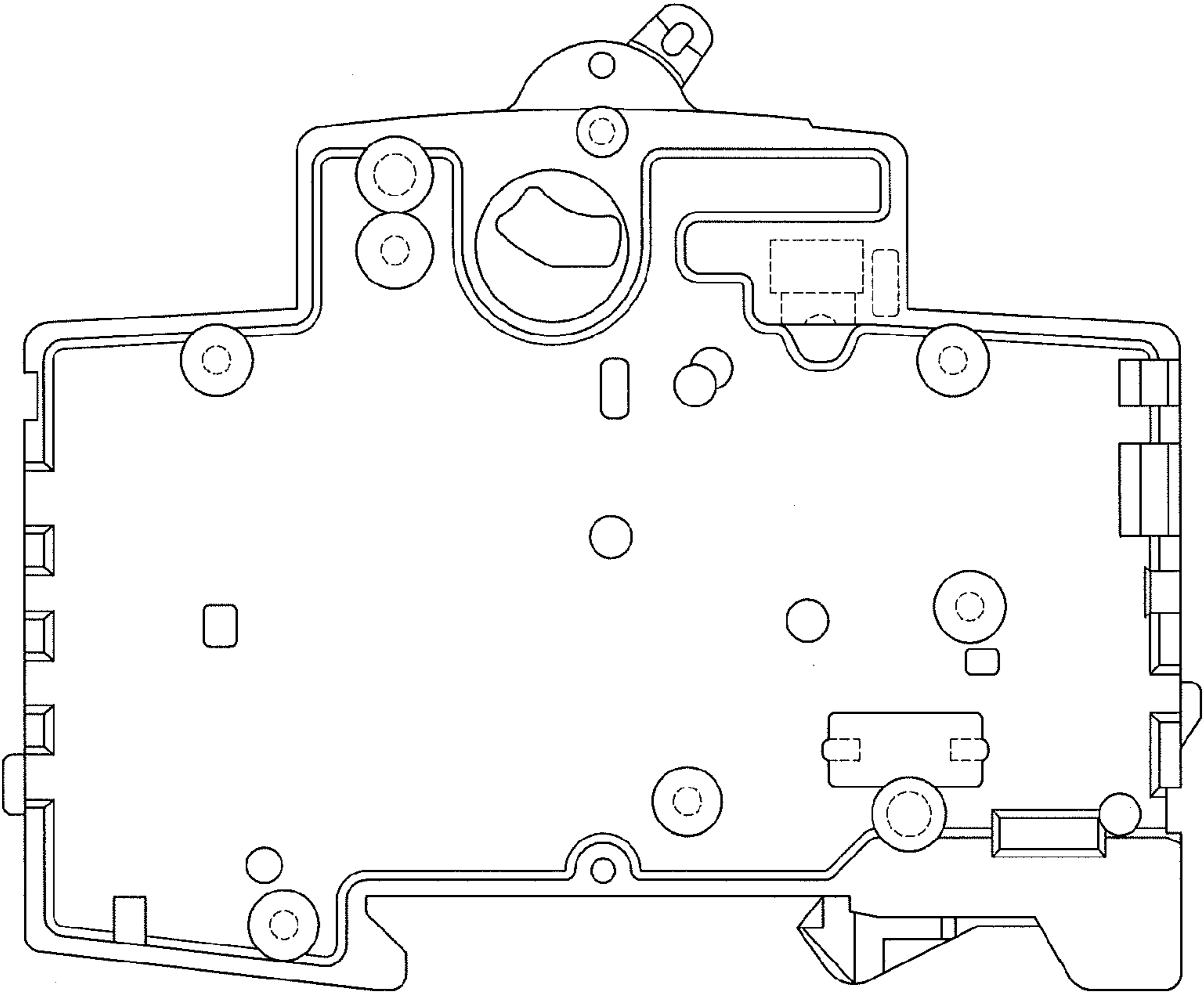

FIG. 3

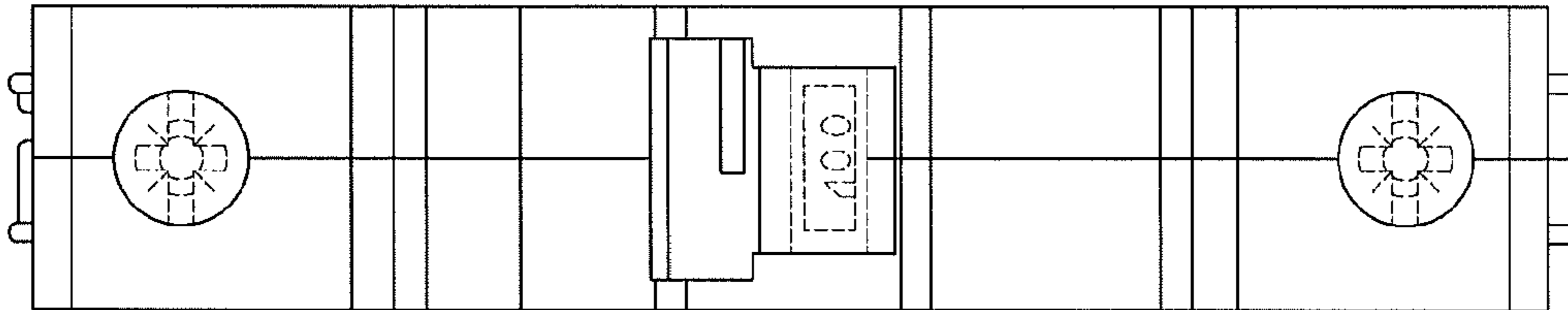

FIG. 4

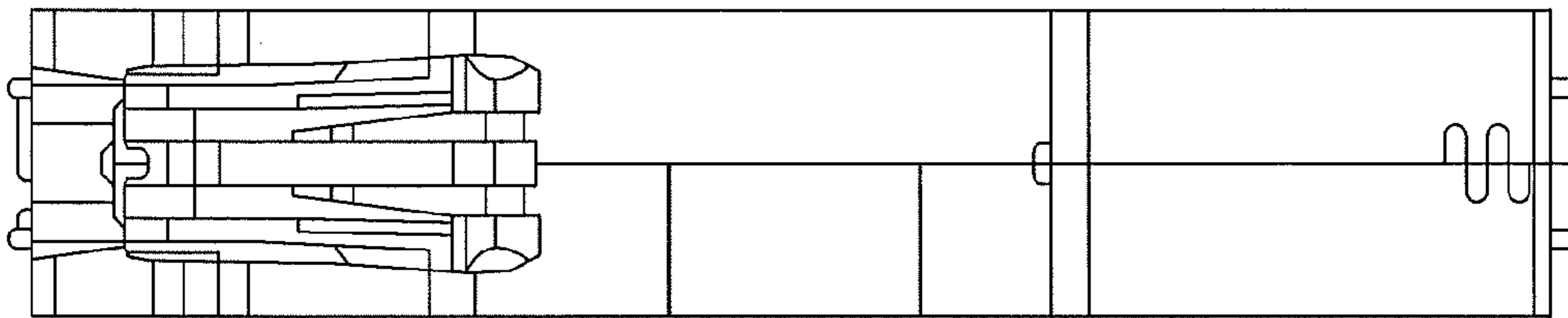

FIG. 5

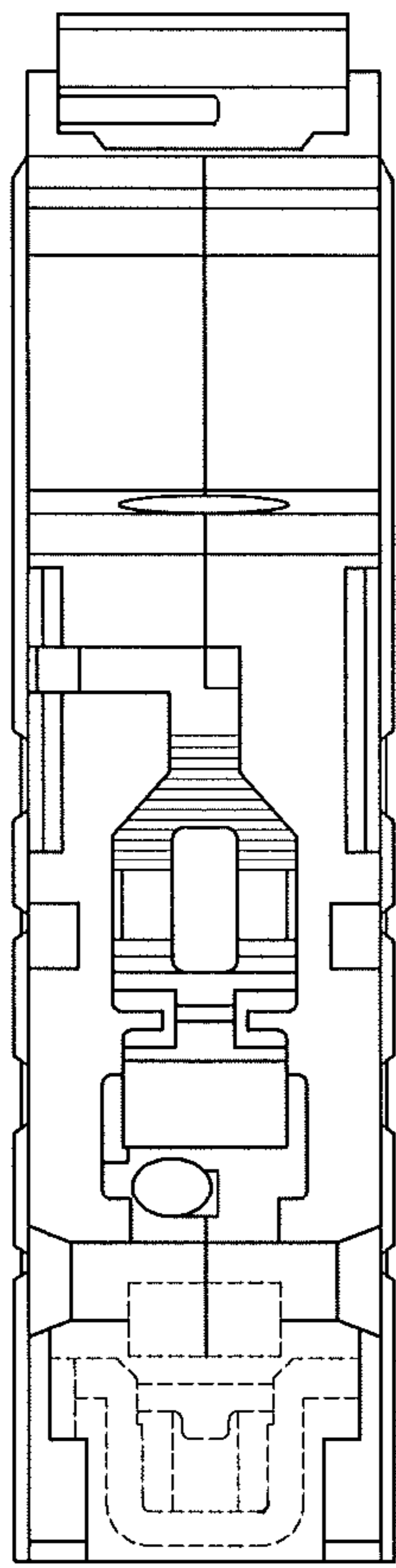

FIG. 6

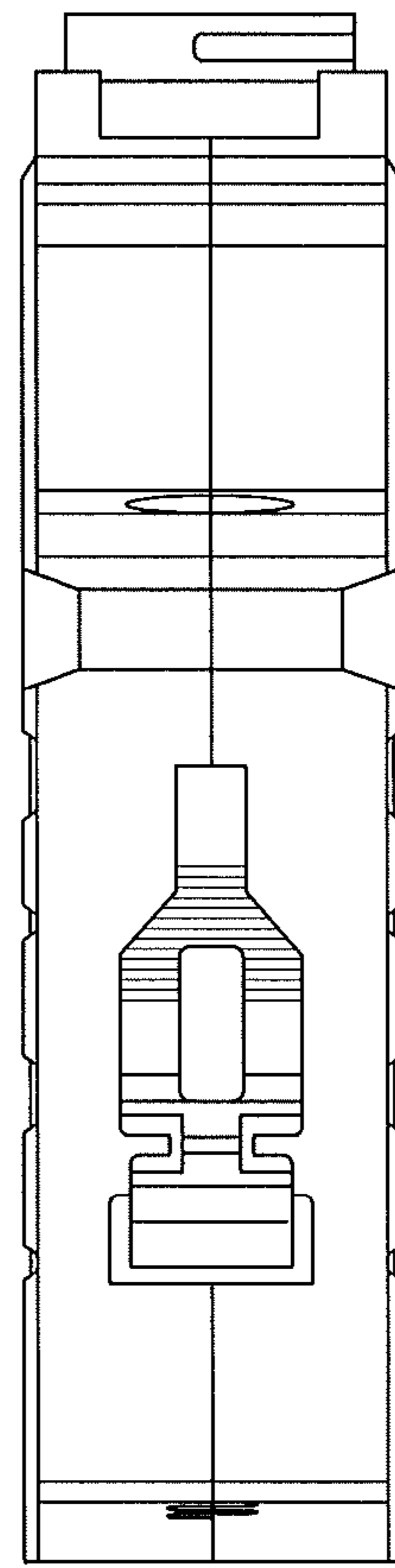

FIG. 7