



US00D658118S

(12) **United States Design Patent**
Grote

(10) **Patent No.:** **US D658,118 S**

(45) **Date of Patent:** **** Apr. 24, 2012**

(54) **TIRE TREAD**

(75) **Inventor:** **Christopher D. Grote**, Findlay, OH (US)

(73) **Assignee:** **Cooper Tire & Rubber Company**, Findlay, OH (US)

(**) **Term:** **14 Years**

(21) **Appl. No.:** **29/370,356**

(22) **Filed:** **Jul. 6, 2010**

(51) **LOC (9) Cl.** **12-16**

(52) **U.S. Cl.** **D12/600**

(58) **Field of Classification Search** D12/586-603;
152/209.1-209.28

See application file for complete search history.

(56) **References Cited**

U.S. PATENT DOCUMENTS

D558,135 S * 12/2007 Miyasaka D12/587
D613,238 S * 4/2010 Harvey et al. D12/586

D627,712 S * 11/2010 Cole et al. D12/587
D641,689 S * 7/2011 Lamb et al. D12/600
D647,037 S * 10/2011 Lo D12/588

* cited by examiner

Primary Examiner — George D Kirschbaum

(74) *Attorney, Agent, or Firm* — Emch, Schaffer, Schaub & Porcello, Co., L.P.A.

(57) **CLAIM**

The ornamental design for a tire tread, as shown and described.

DESCRIPTION

FIG. 1 is a perspective view of the tire tread in accordance with the invention;

FIG. 2 is a front view thereof;

FIG. 3 is a side view thereof; and,

FIG. 4 is a partial front view, close up.

In the drawings, the broken lines defining the sidewall, inner bead depict environmental subject matter that forms no part of the claimed design.

1 Claim, 4 Drawing Sheets

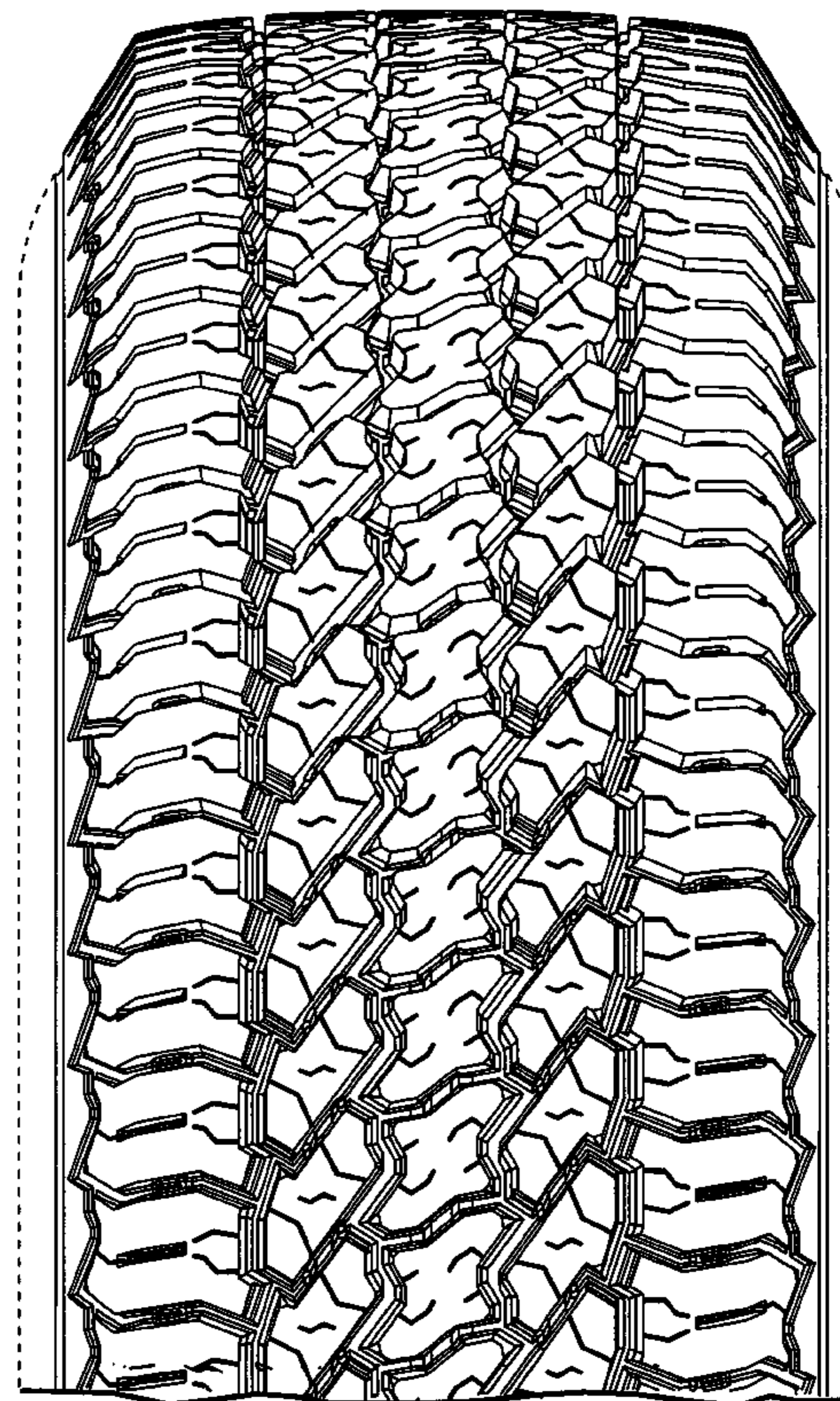
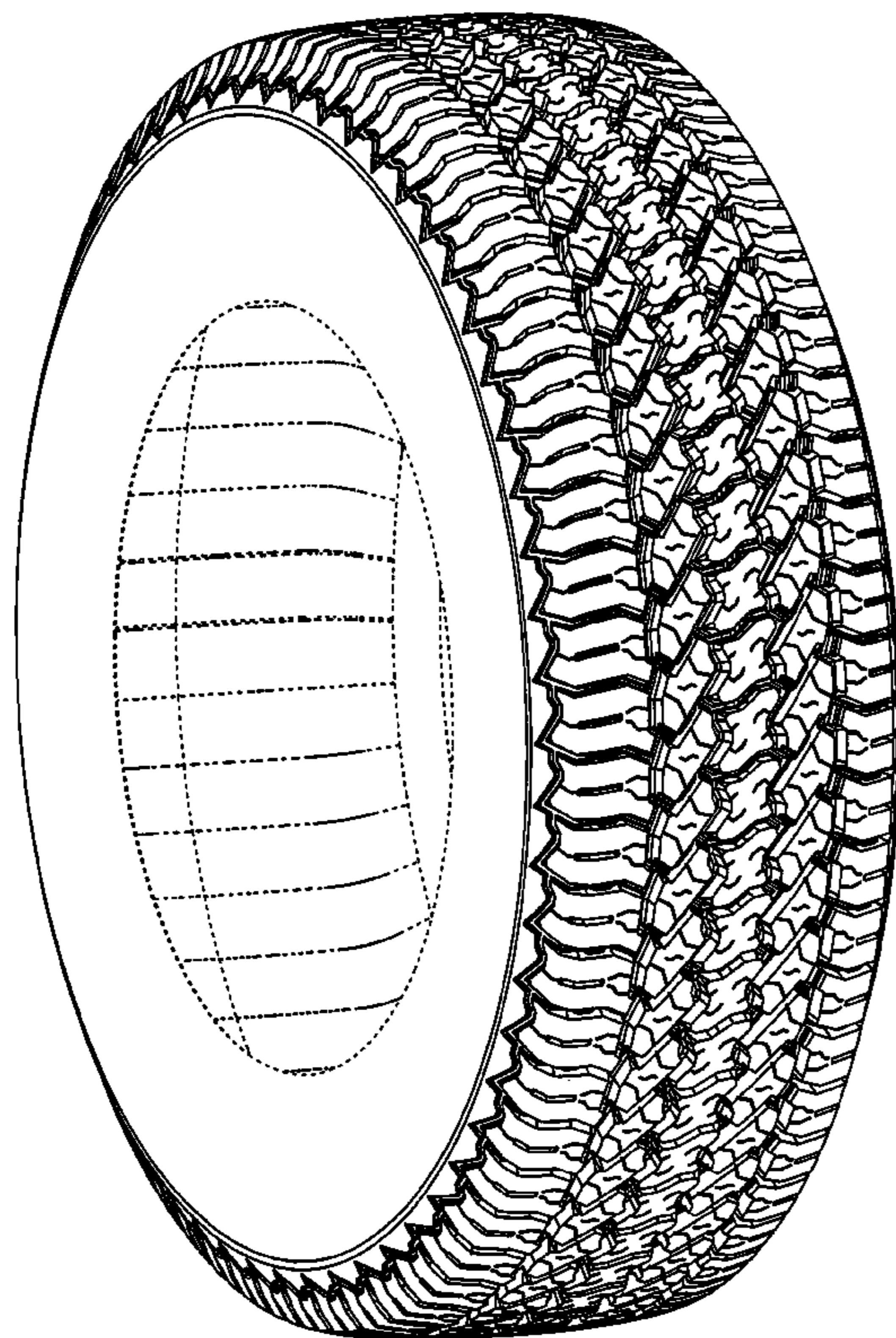

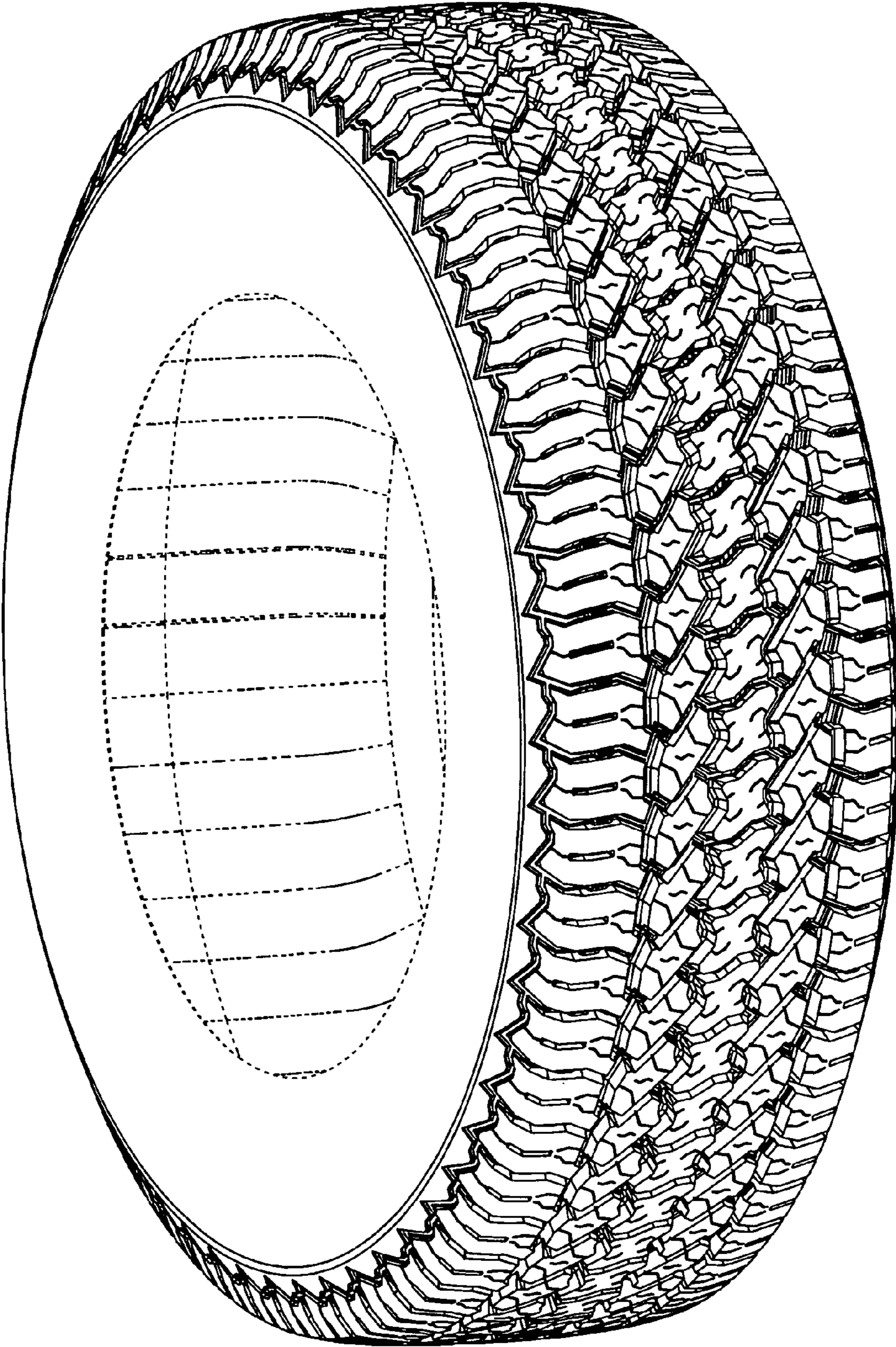

FIG. 1

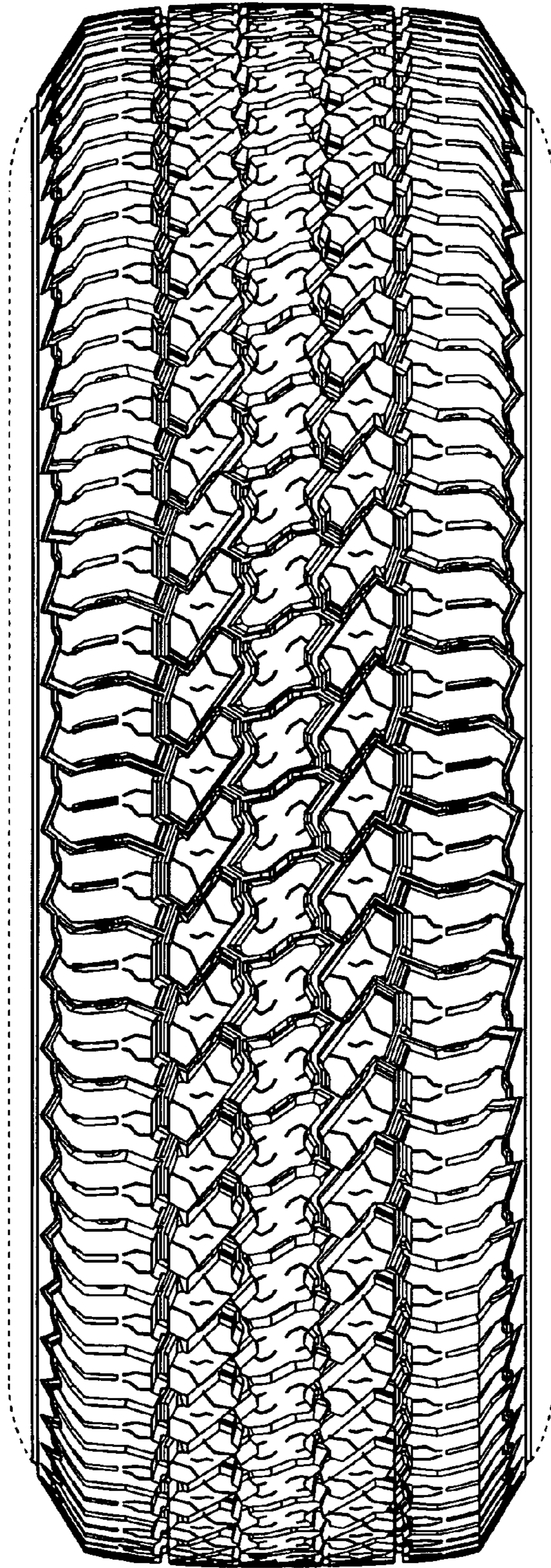

FIG. 2

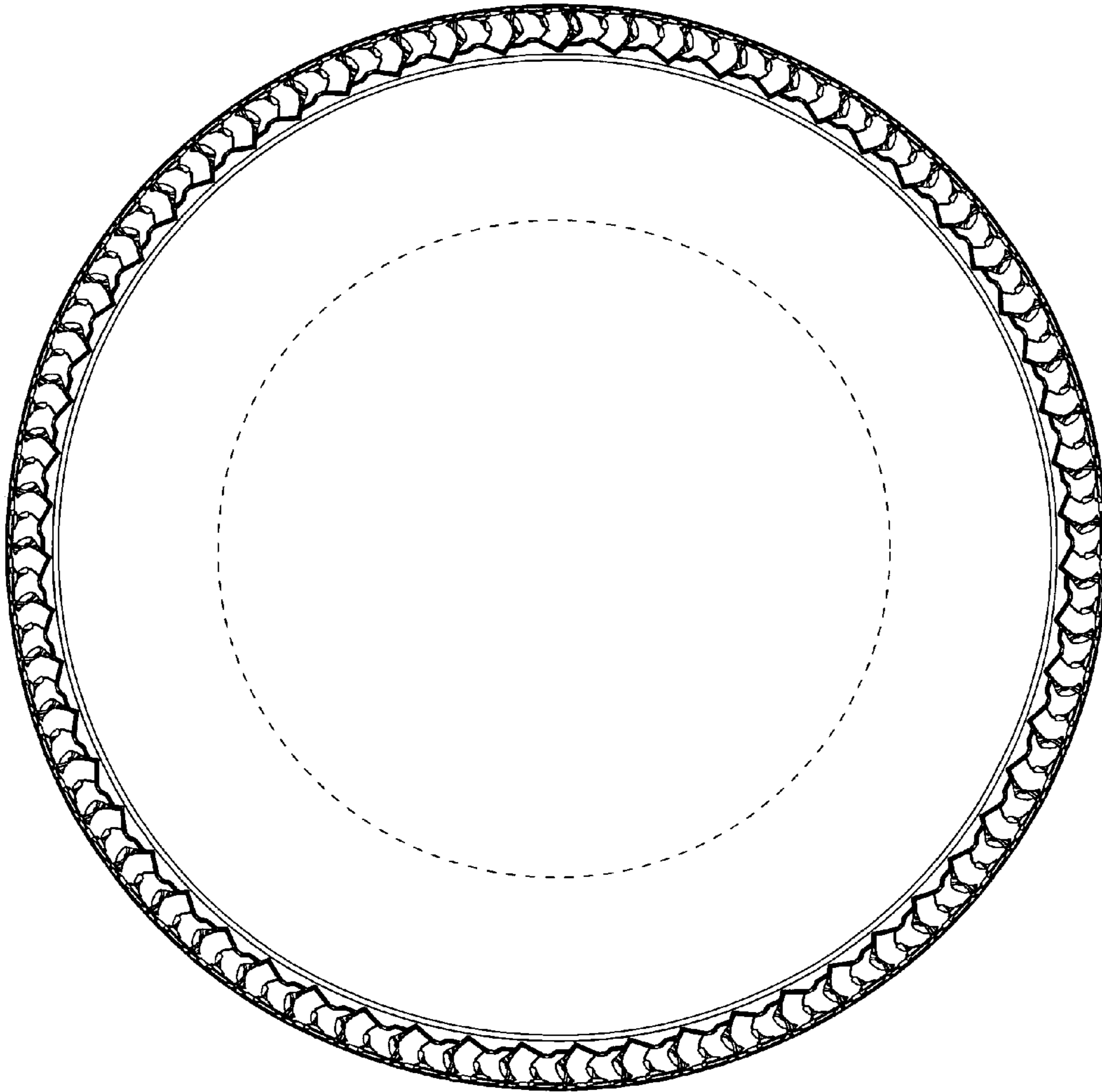

FIG. 3

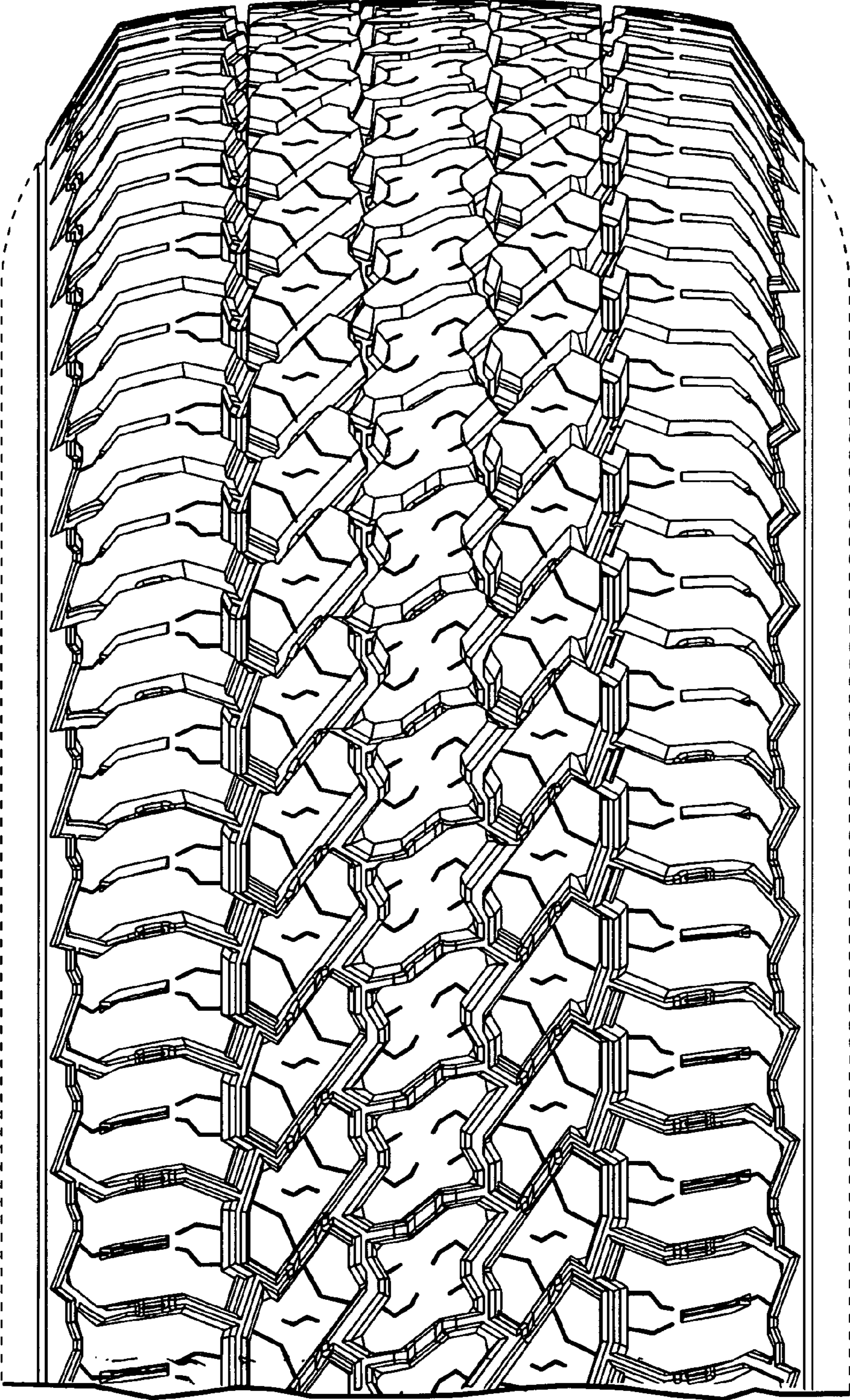

FIG. 4