



US00D658117S

(12) **United States Design Patent**  
**Cole et al.**

(10) **Patent No.:** **US D658,117 S**

(45) **Date of Patent:** **\*\* Apr. 24, 2012**

(54) **TIRE TREAD**

(75) Inventors: **Carl E. Cole**, Findlay, OH (US);  
**Christopher D. Grote**, Findlay, OH (US)

(73) Assignee: **Cooper Tire & Rubber Company**,  
Findlay, OH (US)

(\*\*) Term: **14 Years**

(21) Appl. No.: **29/370,134**

(22) Filed: **Jun. 8, 2010**

(51) **LOC (9) Cl.** ..... **12-16**

(52) **U.S. Cl.** ..... **D12/600**

(58) **Field of Classification Search** ..... D12/586-603;  
152/209.1-209.28

See application file for complete search history.

(56) **References Cited**

**U.S. PATENT DOCUMENTS**

D558,135 S \* 12/2007 Miyasaka ..... D12/587  
D613,238 S \* 4/2010 Harvey et al. .... D12/586

D627,712 S \* 11/2010 Cole et al. .... D12/587  
D641,689 S \* 7/2011 Lamb et al. .... D12/600  
D647,037 S \* 10/2011 Lo ..... D12/588

\* cited by examiner

*Primary Examiner* — George D Kirschbaum

(74) *Attorney, Agent, or Firm* — Emch, Schaffer, Schaub &  
Porcello, Co., L.P.A.

(57) **CLAIM**

The ornamental design for a tire tread, as shown and described.

**DESCRIPTION**

FIG. 1 is a perspective view of the tire tread in accordance with the invention;

FIG. 2 is a front view thereof;

FIG. 3 is a side view thereof; and,

FIG. 4 is a partial front view, close up.

In the drawings, the broken lines defining the sidewall, inner bead depict environmental subject matter that forms no part of the claimed design.

**1 Claim, 4 Drawing Sheets**

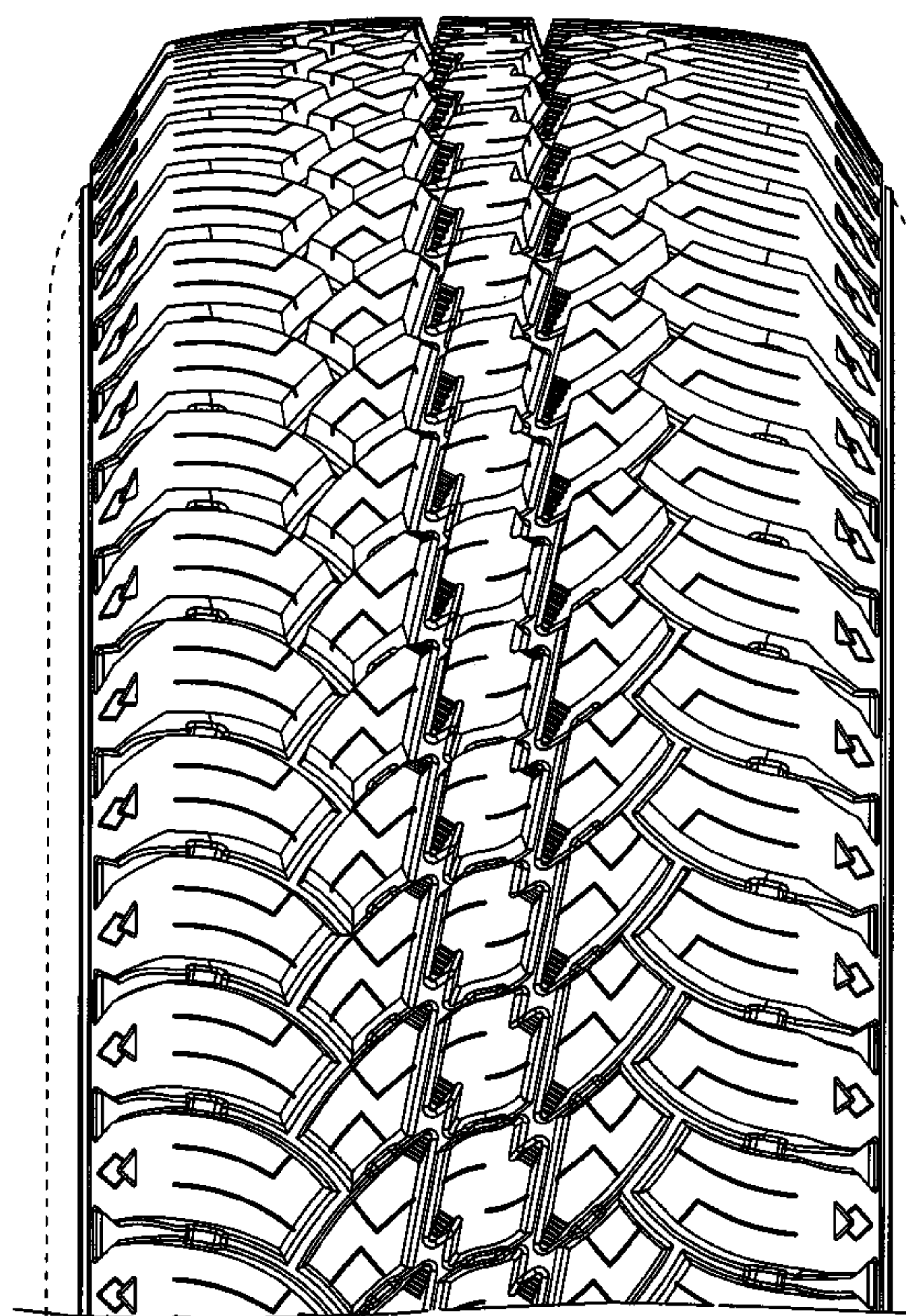
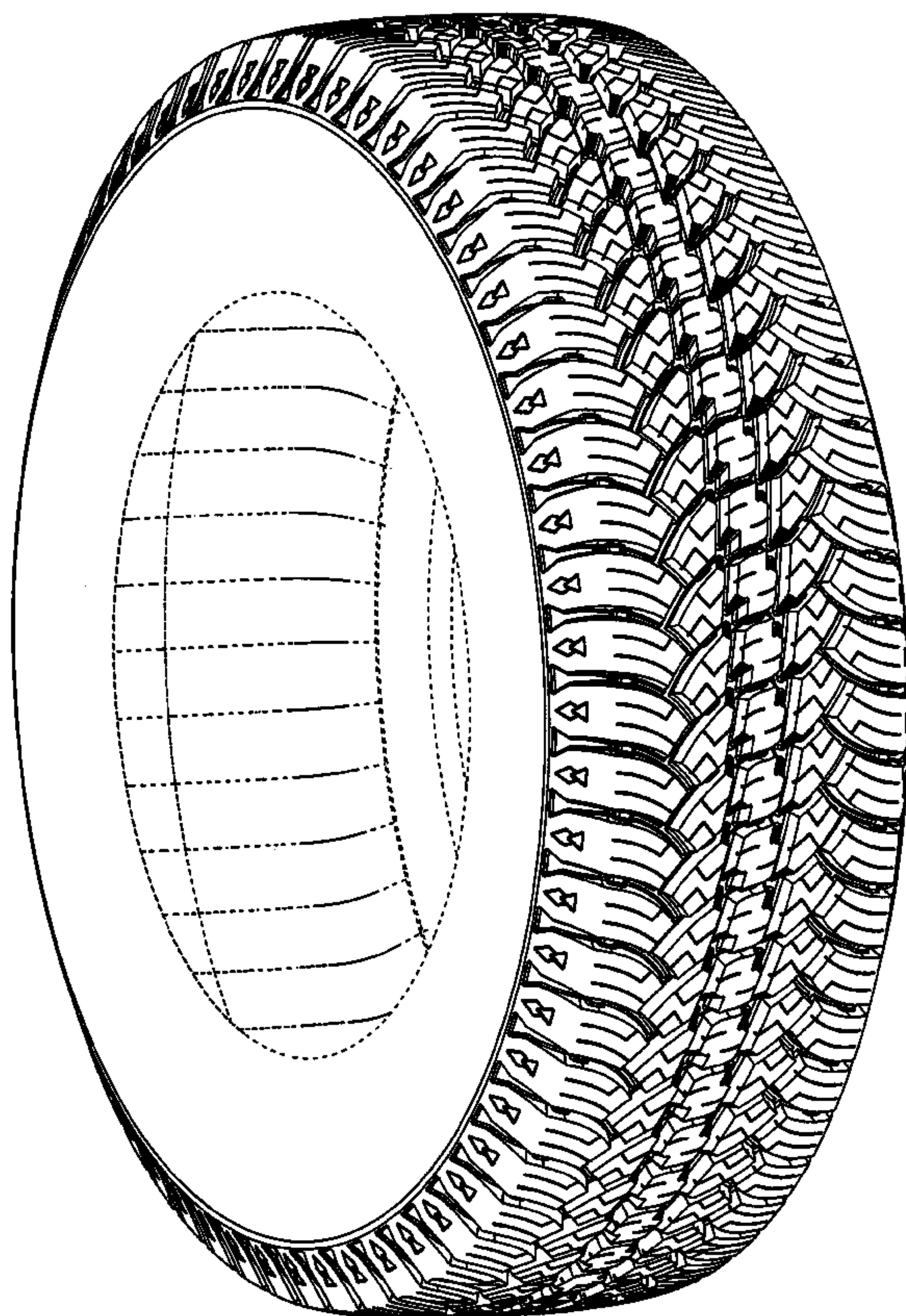



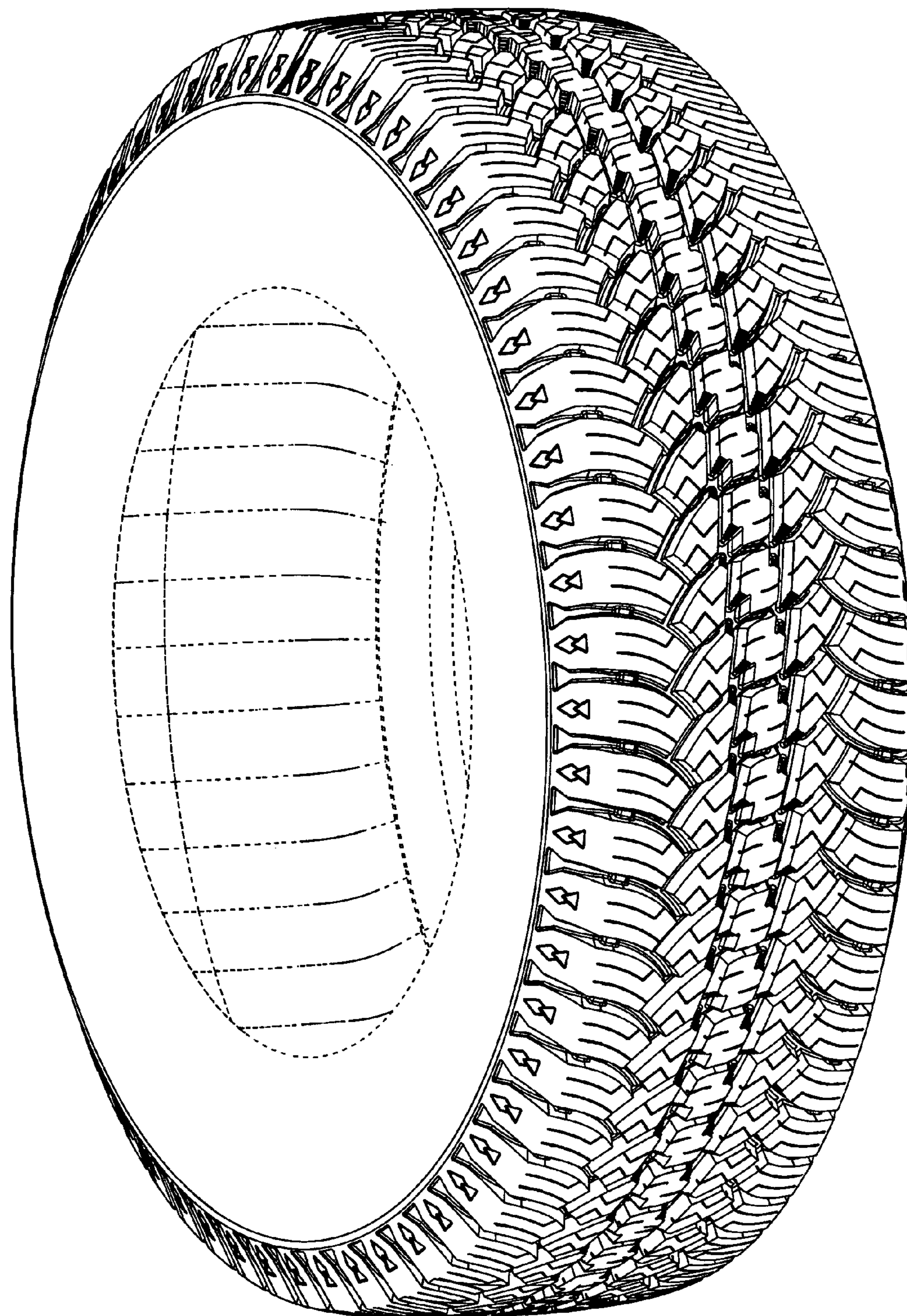

FIG. 1



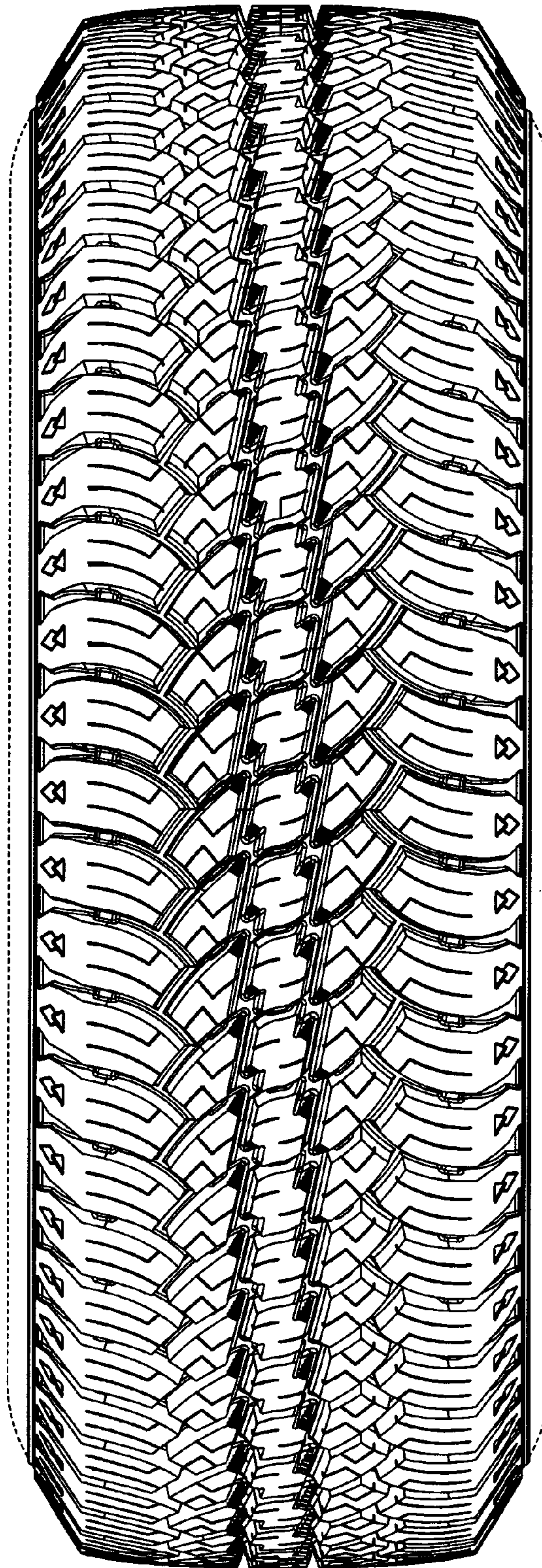

FIG. 2

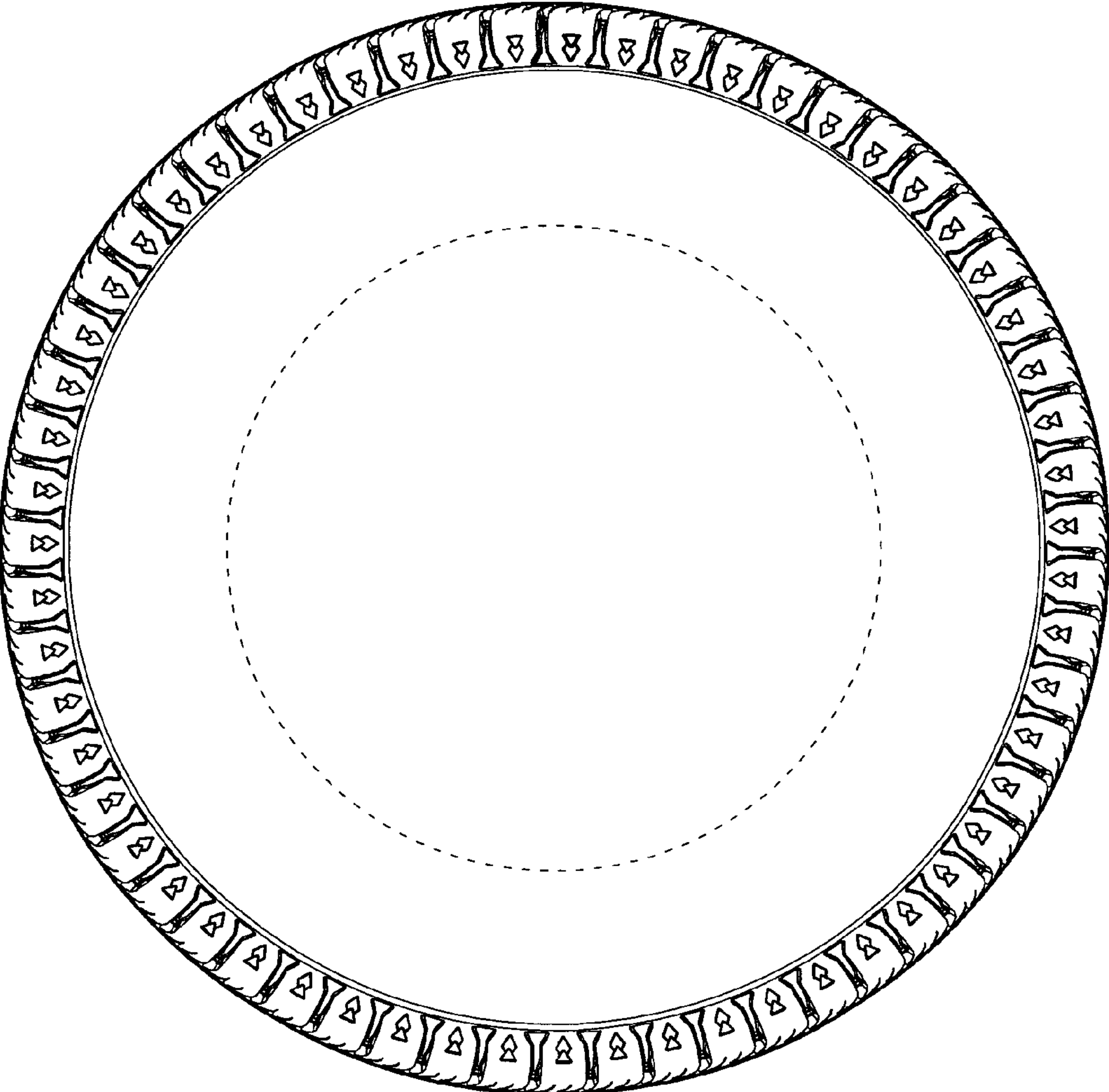

FIG. 3



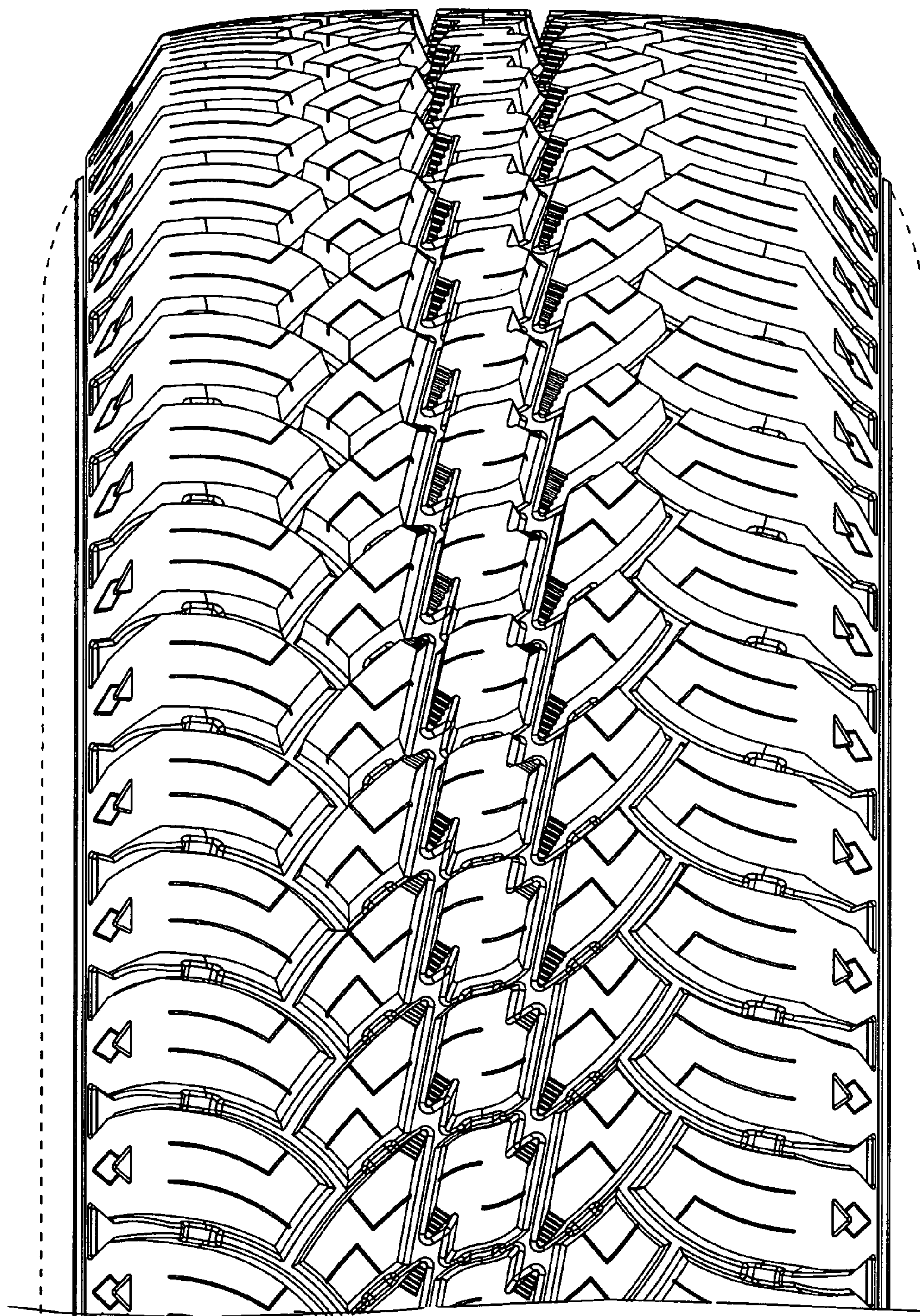

FIG. 4