



US00D658116S

(12) **United States Design Patent**
Chen

(10) **Patent No.:** **US D658,116 S**

(45) **Date of Patent:** **** Apr. 24, 2012**

(54) **TIRE TREAD**

(75) Inventor: **Kitty F. Chen**, Shanghai (CN)

(73) Assignee: **Cooper Tire & Rubber Company**,
Findlay, OH (US)

(**) Term: **14 Years**

(21) Appl. No.: **29/374,942**

(22) Filed: **Oct. 28, 2011**

(51) **LOC (9) Cl.** **12-15**

(52) **U.S. Cl.** **D12/587**

(58) **Field of Classification Search** D12/568-603,
D12/551-553, 900-901; 152/209.1-209.28,
152/455

See application file for complete search history.

(56) **References Cited**

U.S. PATENT DOCUMENTS

D266,064 S *	9/1982	Sone	D12/587
D289,511 S *	4/1987	Baus	D12/587
D323,311 S *	1/1992	Yamashita	D12/587
D365,065 S *	12/1995	Galante et al.	D12/587

D403,275 S *	12/1998	Gillard et al.	D12/587
D405,729 S *	2/1999	Hagmaier et al.	D12/586
D627,712 S *	11/2010	Cole et al.	D12/587
D647,038 S *	10/2011	Jacobs	D12/588

* cited by examiner

Primary Examiner — Stacia Cadmus

(74) *Attorney, Agent, or Firm* — Emch, Schaffer, Schaub & Porcello, Co., L.P.A.

(57) **CLAIM**

The ornamental design for a tire tread, as shown and described.

DESCRIPTION

FIG. 1 is a perspective view of the tire tread in accordance with the invention;

FIG. 2 is a front elevation view thereof;

FIG. 3 is a side elevation view thereof; and,

FIG. 4 is a partial front elevation view thereof, shown at an enlarged scale.

The broken lines depict environmental subject matter only and form no part of the claimed design.

1 Claim, 4 Drawing Sheets

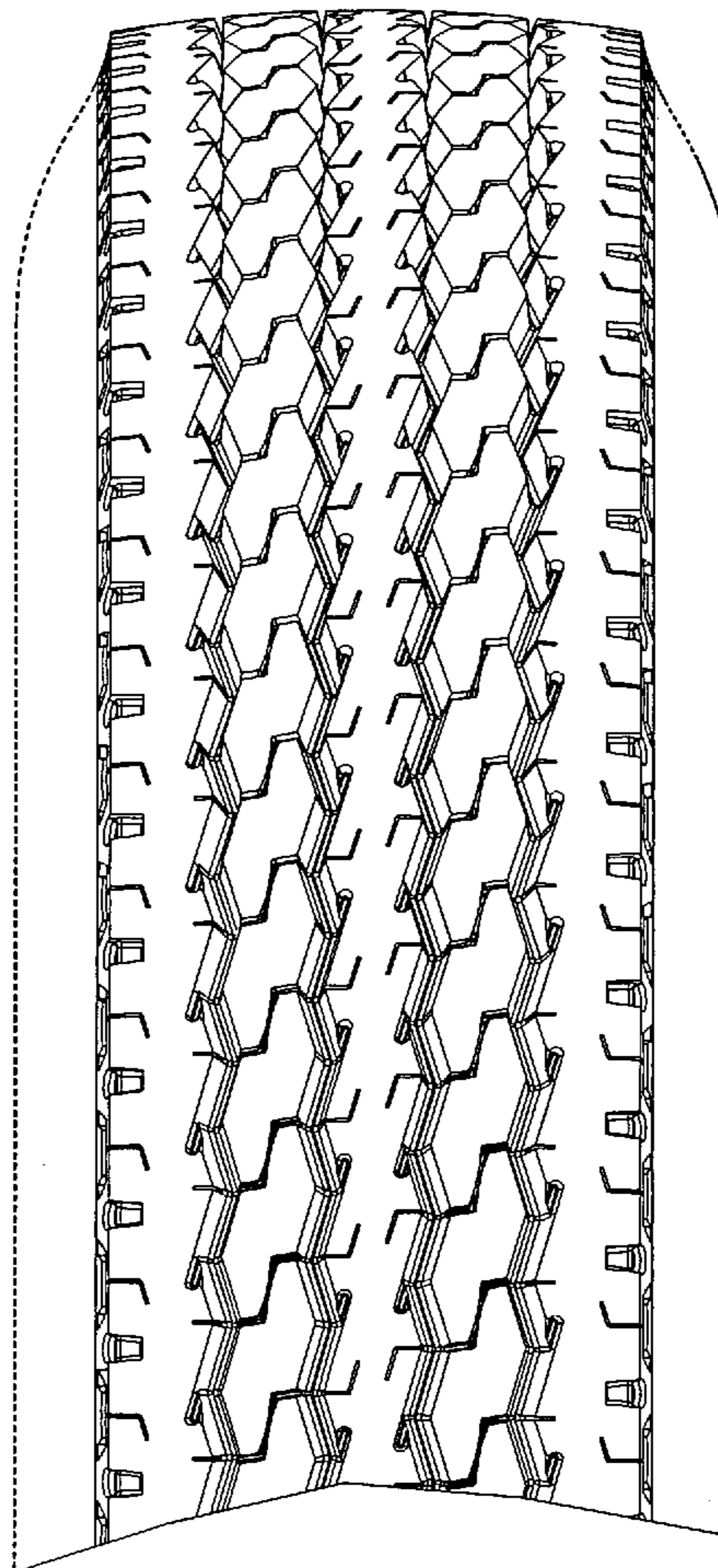
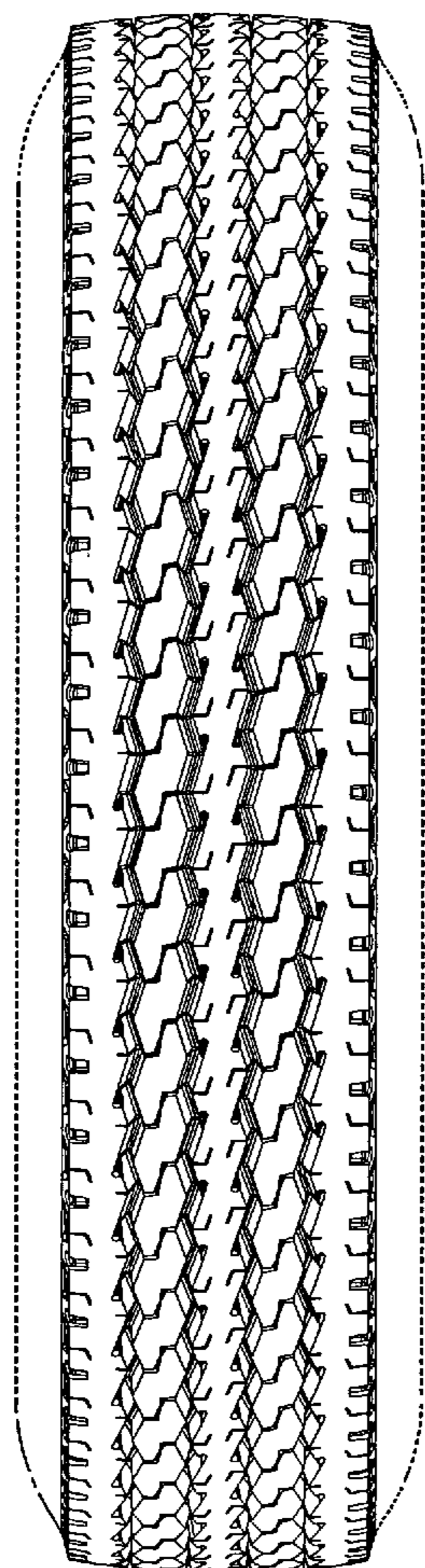

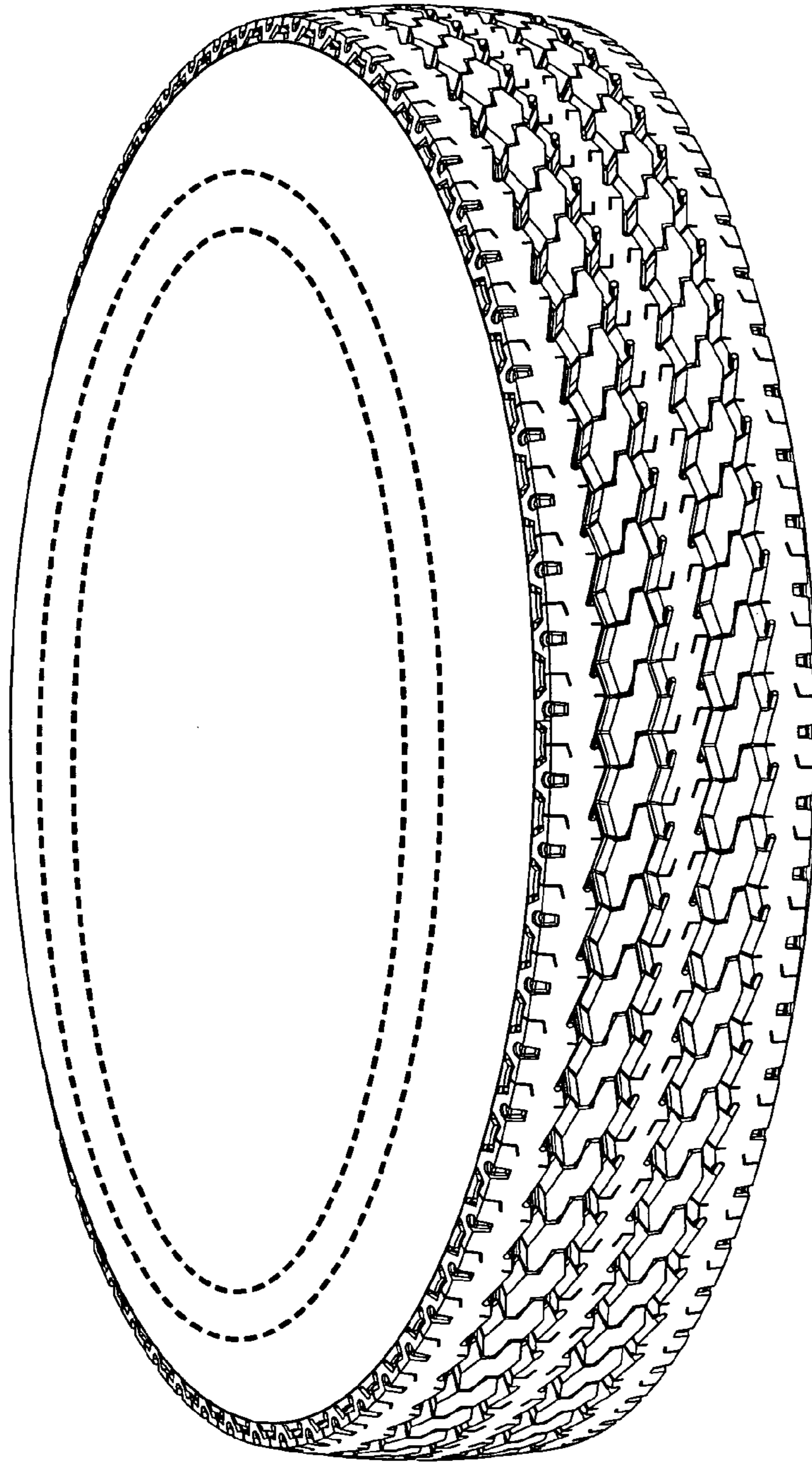

FIG. 1

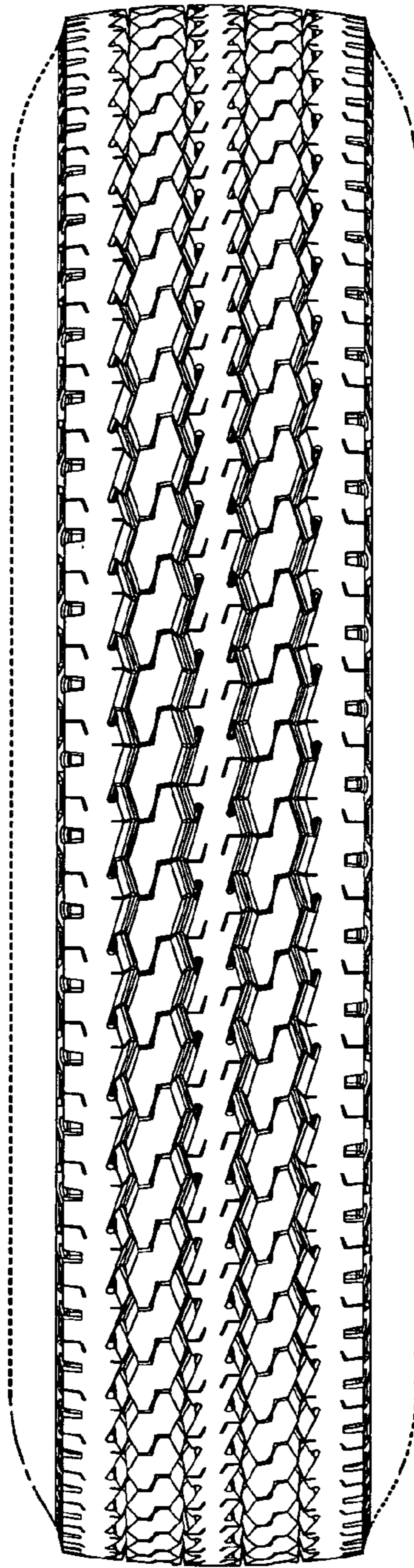

FIG. 2

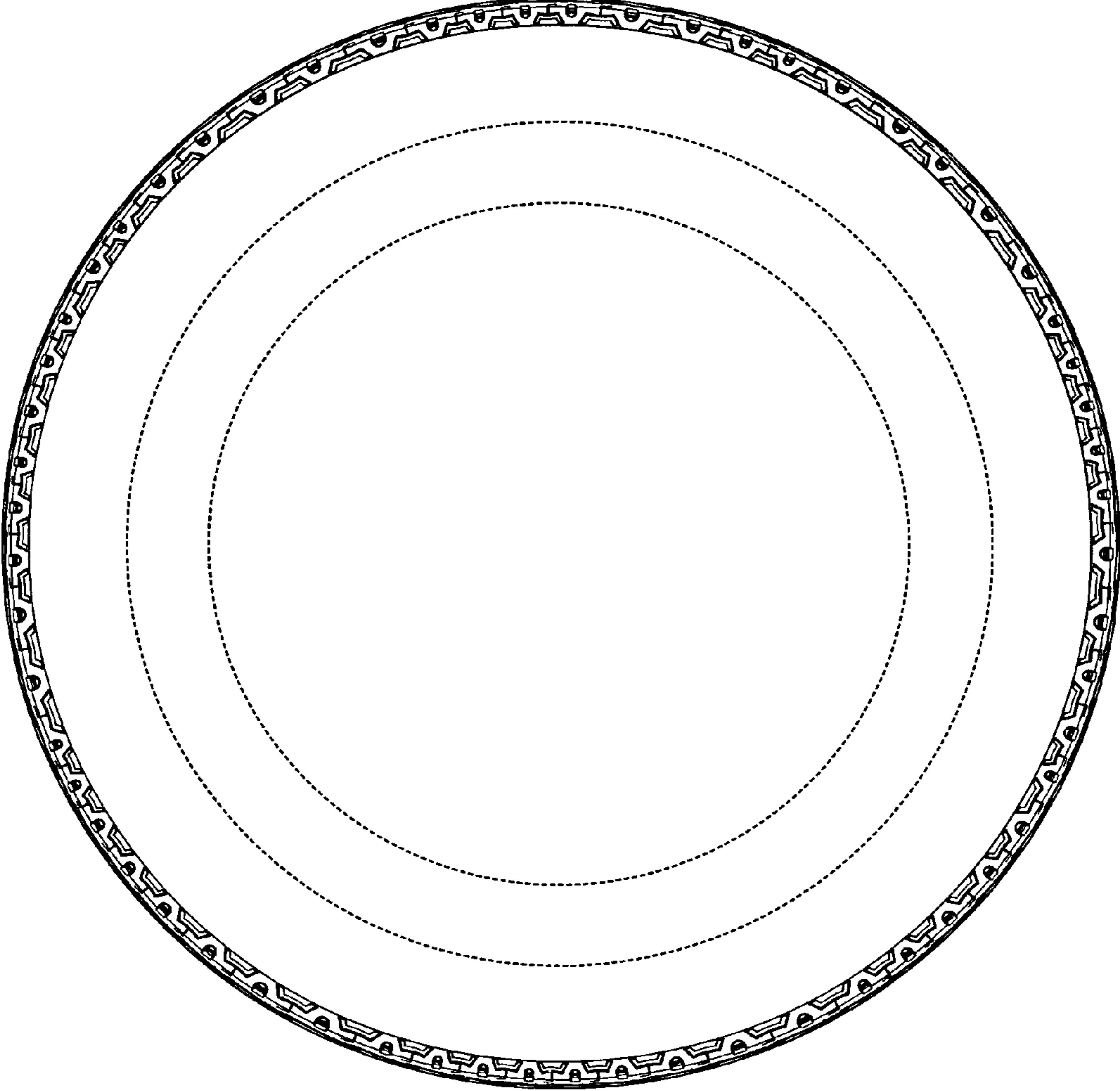

FIG. 3

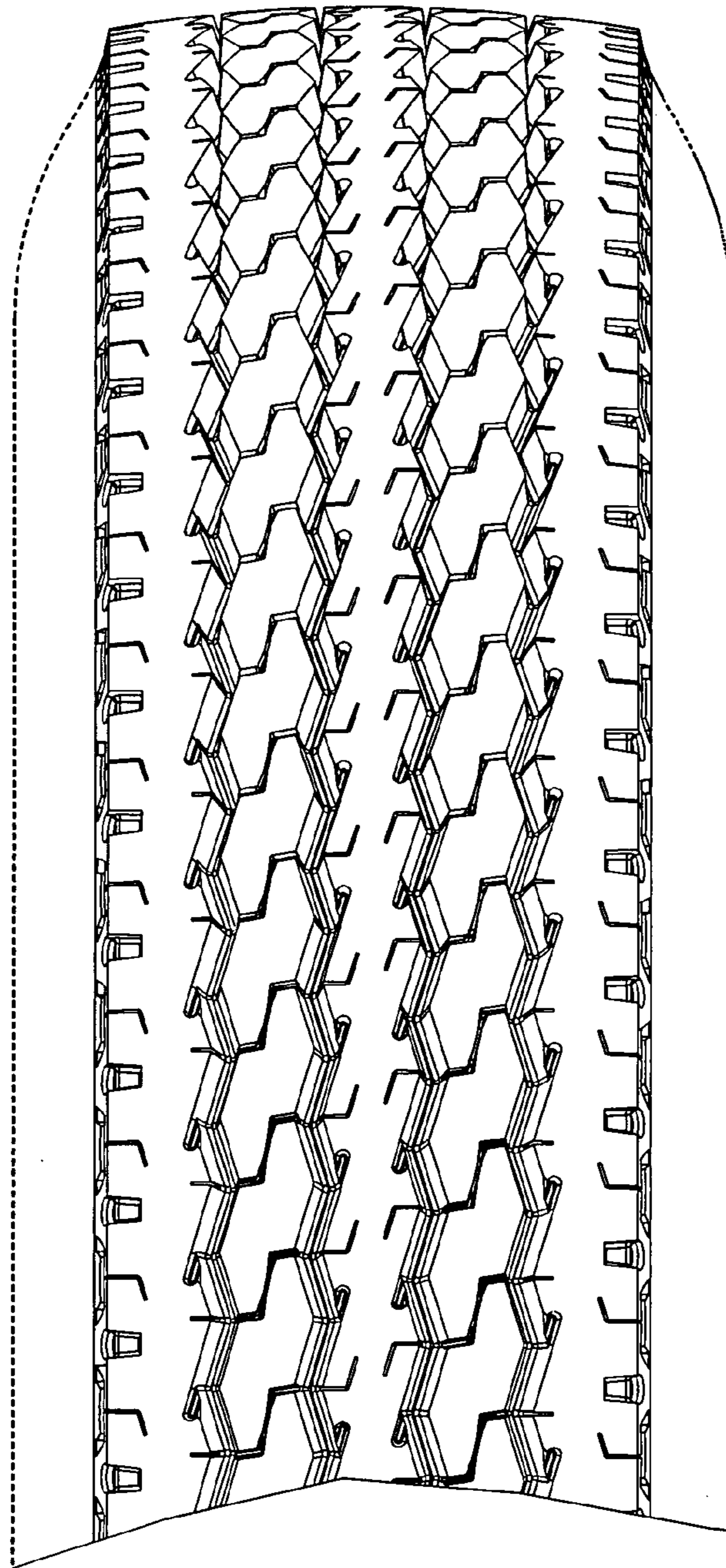

FIG. 4