



US00D658115S

(12) **United States Design Patent**  
**Nomura et al.**

(10) **Patent No.:** **US D658,115 S**

(45) **Date of Patent:** **\*\* \*Apr. 24, 2012**

(54) **PNEUMATIC TIRE**

(75) Inventors: **Masayoshi Nomura**, Ota (JP);  
**Yoshihisa Doui**, Ota (JP)

(73) Assignees: **Societe de Technologie Michelin**,  
Clermont-Ferrand (FR); **Michelin**  
**Recherche et Technique S.A.**,  
Granges-Paccot (CH)

(\*) Notice: This patent is subject to a terminal disclaimer.

(\*\*) Term: **14 Years**

(21) Appl. No.: **29/357,775**

(22) Filed: **Mar. 17, 2010**

(30) **Foreign Application Priority Data**

Sep. 17, 2009 (FR) ..... 09 4468

(51) **LOC (9) Cl.** ..... **12-15**

(52) **U.S. Cl.** ..... **D12/517**

(58) **Field of Classification Search** ..... D12/505-532,  
D12/900-901, 547-550, 582-585;  
152/209.1-209.28, 455

See application file for complete search history.

(56) **References Cited**

U.S. PATENT DOCUMENTS

D368,684	S	*	4/1996	Scarpitti et al.	.....	D12/517
D382,517	S	*	8/1997	Scarpitti et al.	.....	D12/517
D582,837	S	*	12/2008	D'abrigeon	.....	D12/517
D586,723	S	*	2/2009	Heinen et al.	.....	D12/517
D624,006	S	*	9/2010	Lee	.....	D12/518
D624,870	S	*	10/2010	Fontaine et al.	.....	D12/517

\* cited by examiner

*Primary Examiner* — Stacia Cadmus

(74) *Attorney, Agent, or Firm* — Buchanan Ingersoll & Rooney PC

(57) **CLAIM**

The ornamental design for a pneumatic tire, as shown and described.

**DESCRIPTION**

FIG. 1 is a perspective view of a pneumatic tire incorporating our new design, it being understood that the tread pattern repeats circumferentially throughout the outer circumference;

FIG. 2 is an elevational view of one end of the pneumatic tire shown in FIG. 1,

FIG. 3 is an elevational view of the opposite end of the pneumatic tire shown in FIG. 1;

FIG. 4 is an elevational view of one side of the pneumatic tire; FIG. 5 is an elevational view of the opposite side of the pneumatic tire; and,

FIG. 6 is an enlarged fragmentary view of FIG. 2.

**1 Claim, 6 Drawing Sheets**

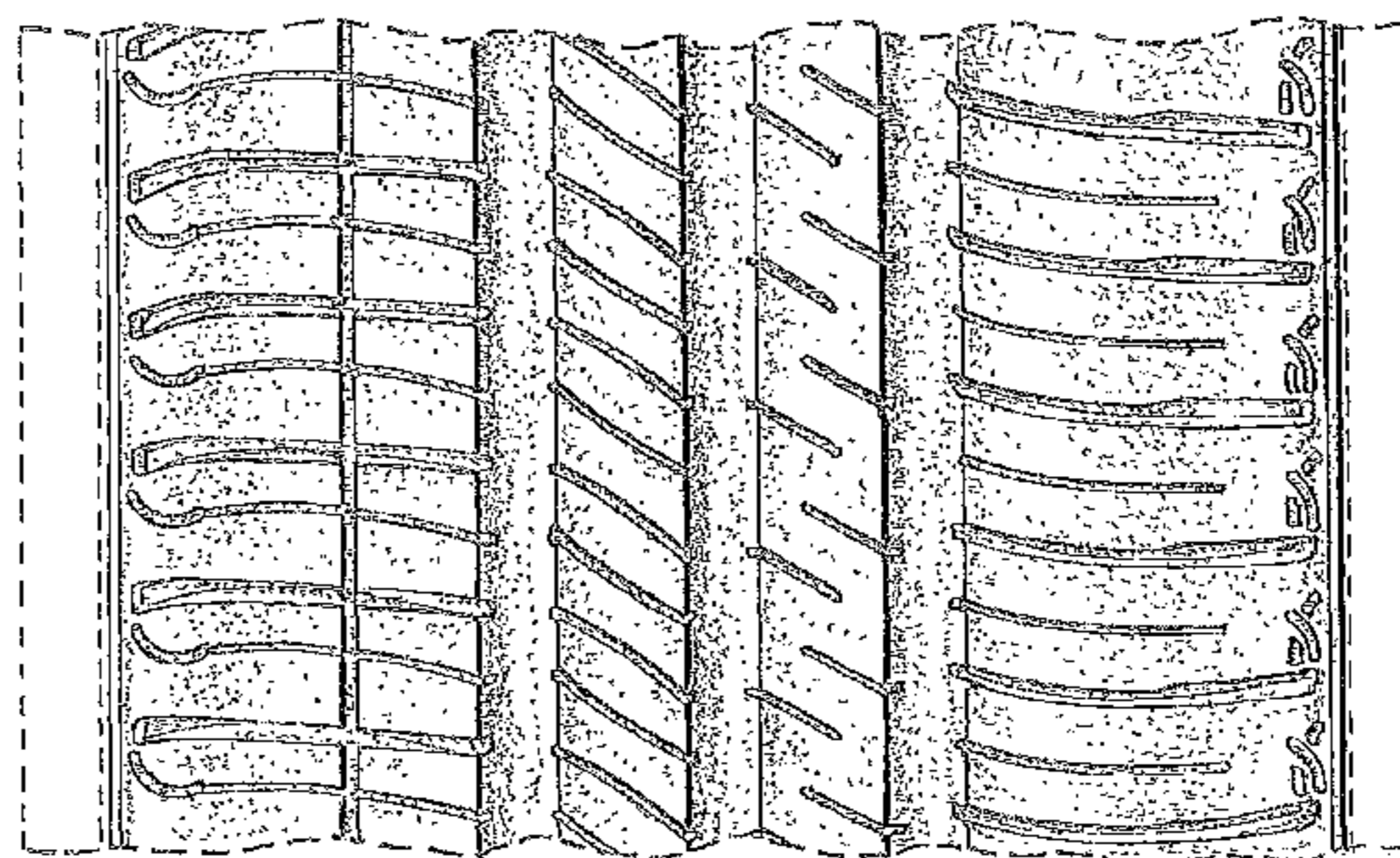
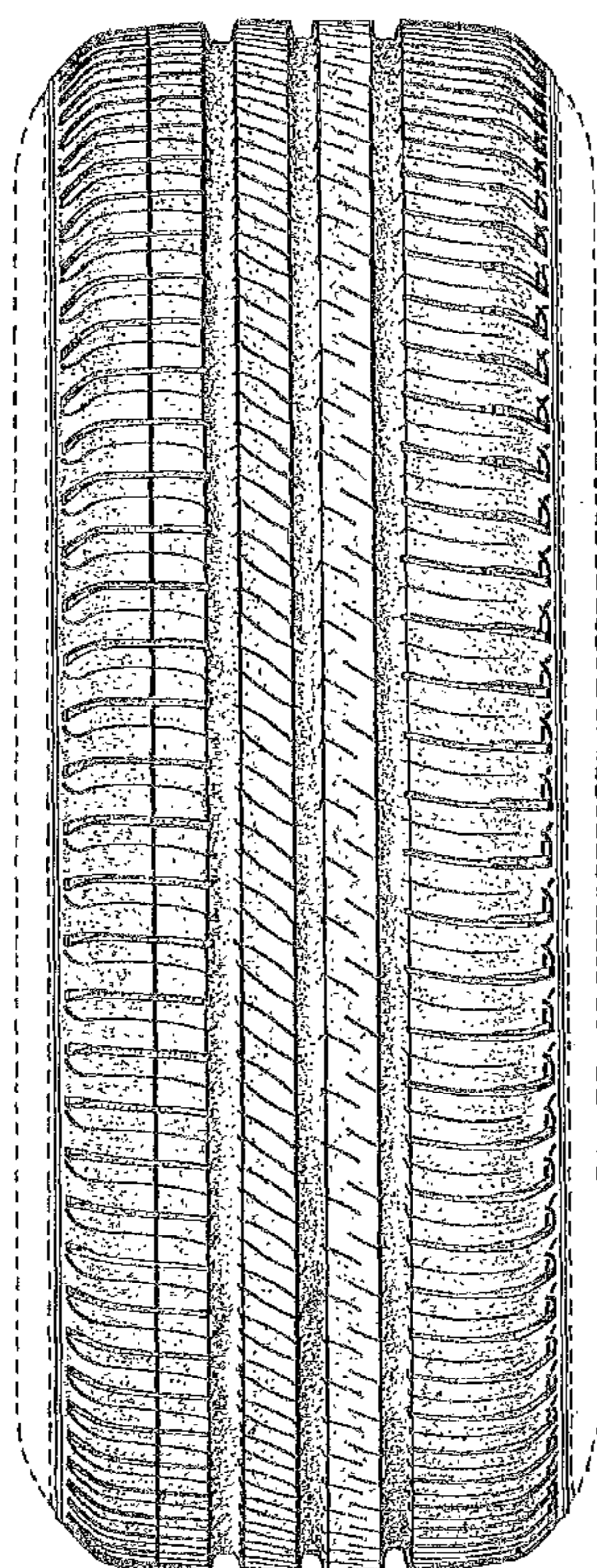



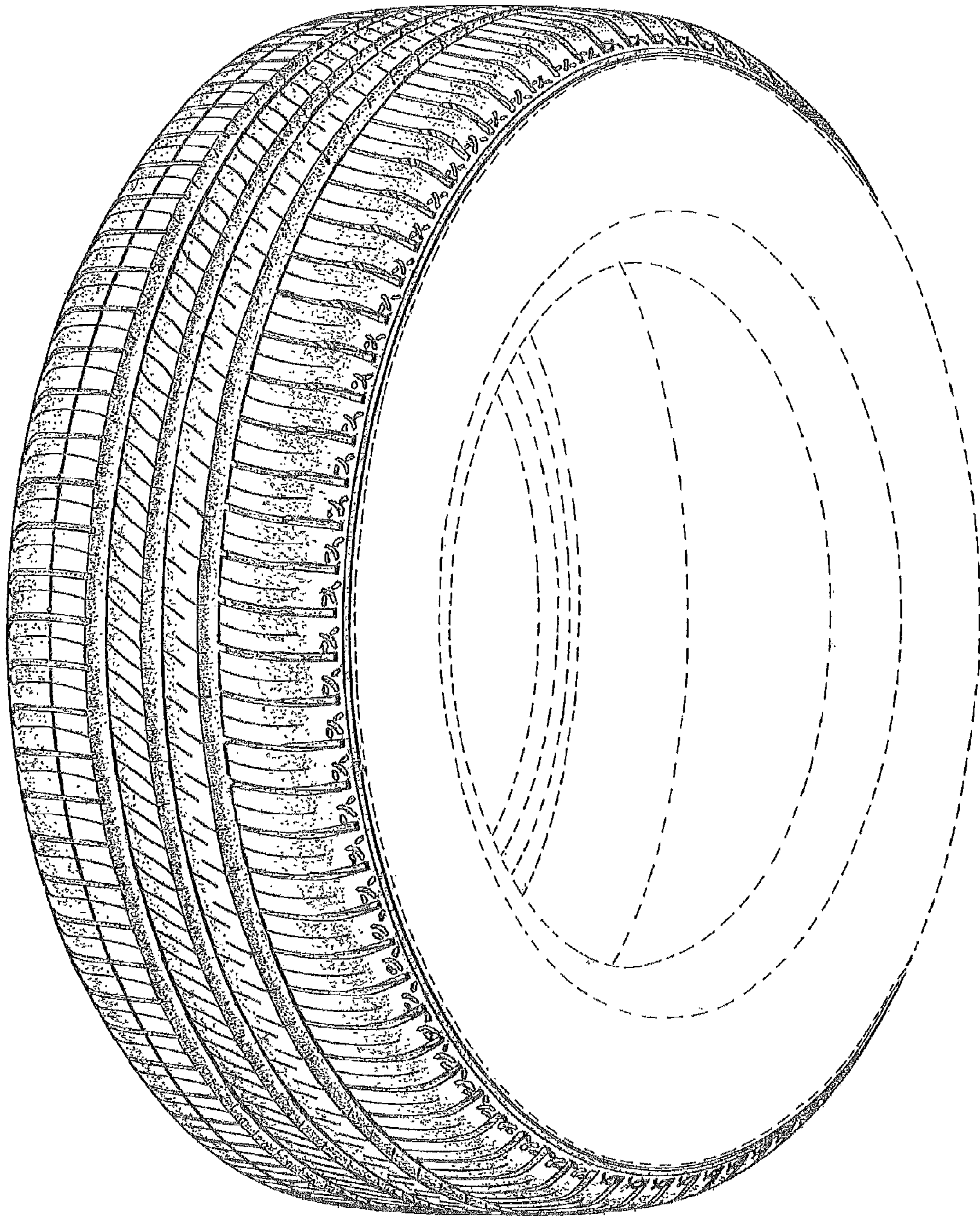

FIG. 1



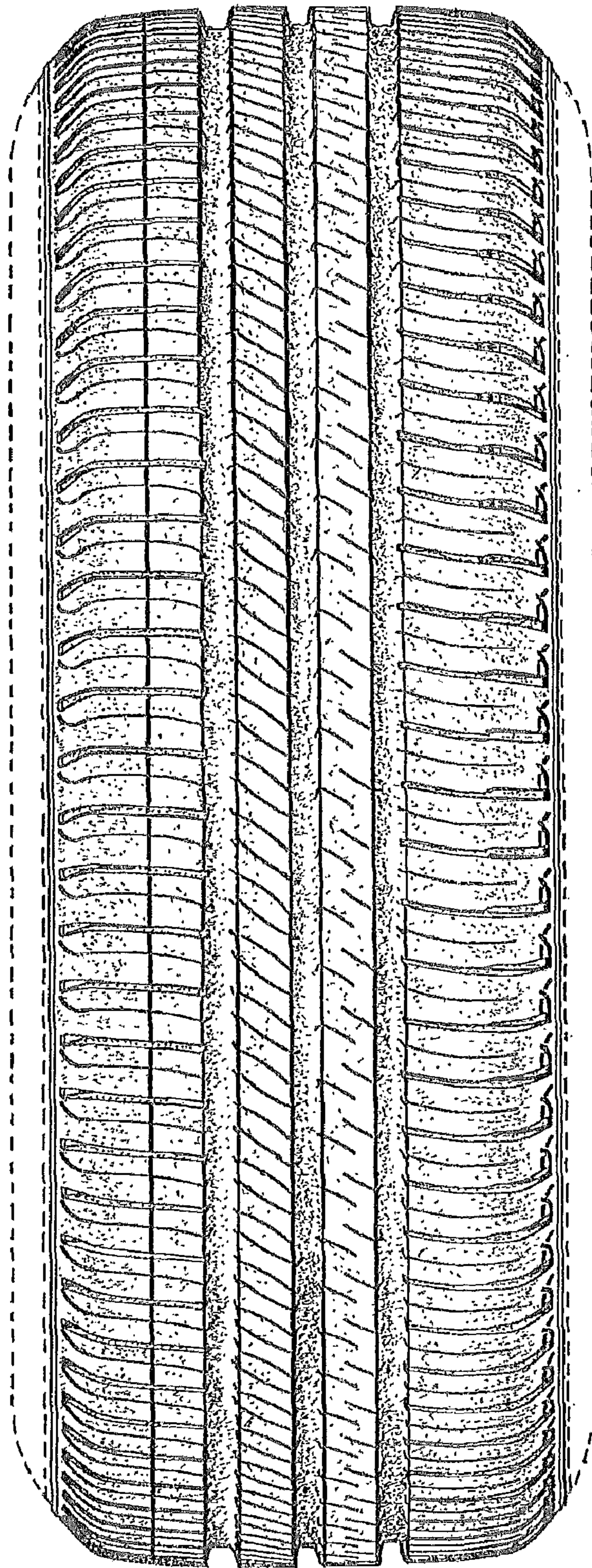

FIG. 2



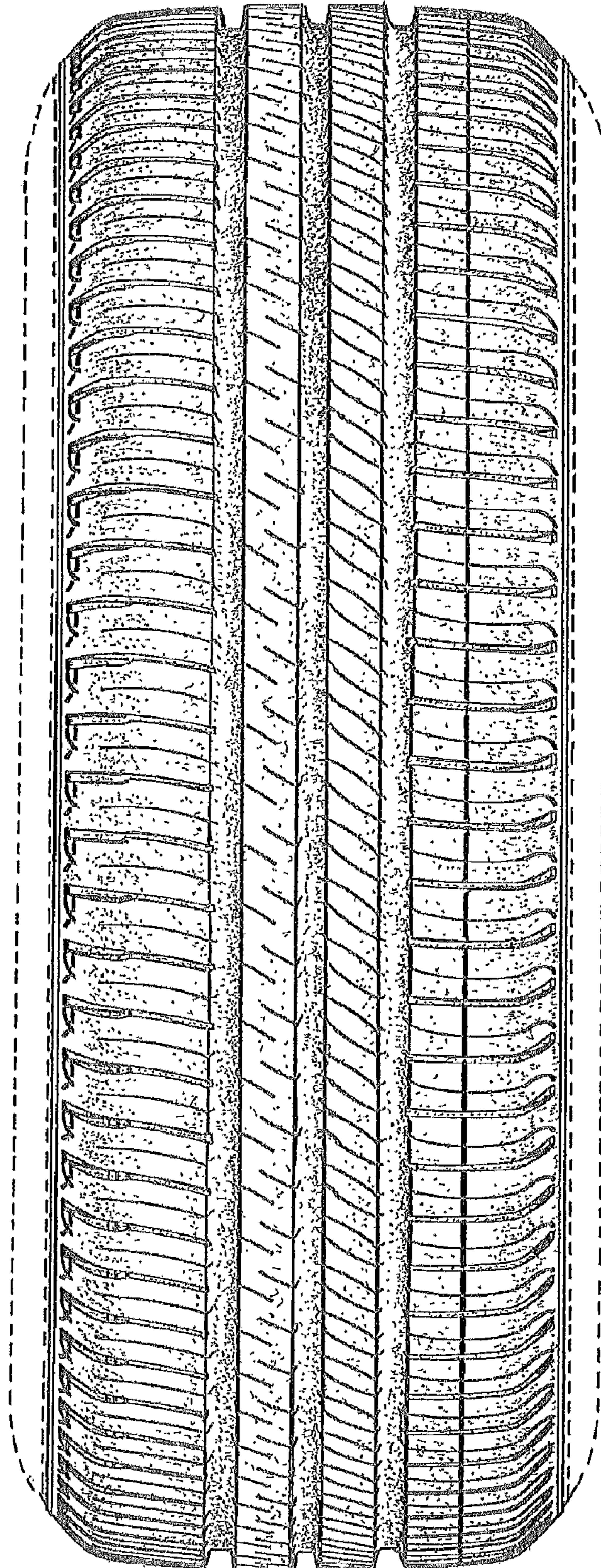

FIG. 3

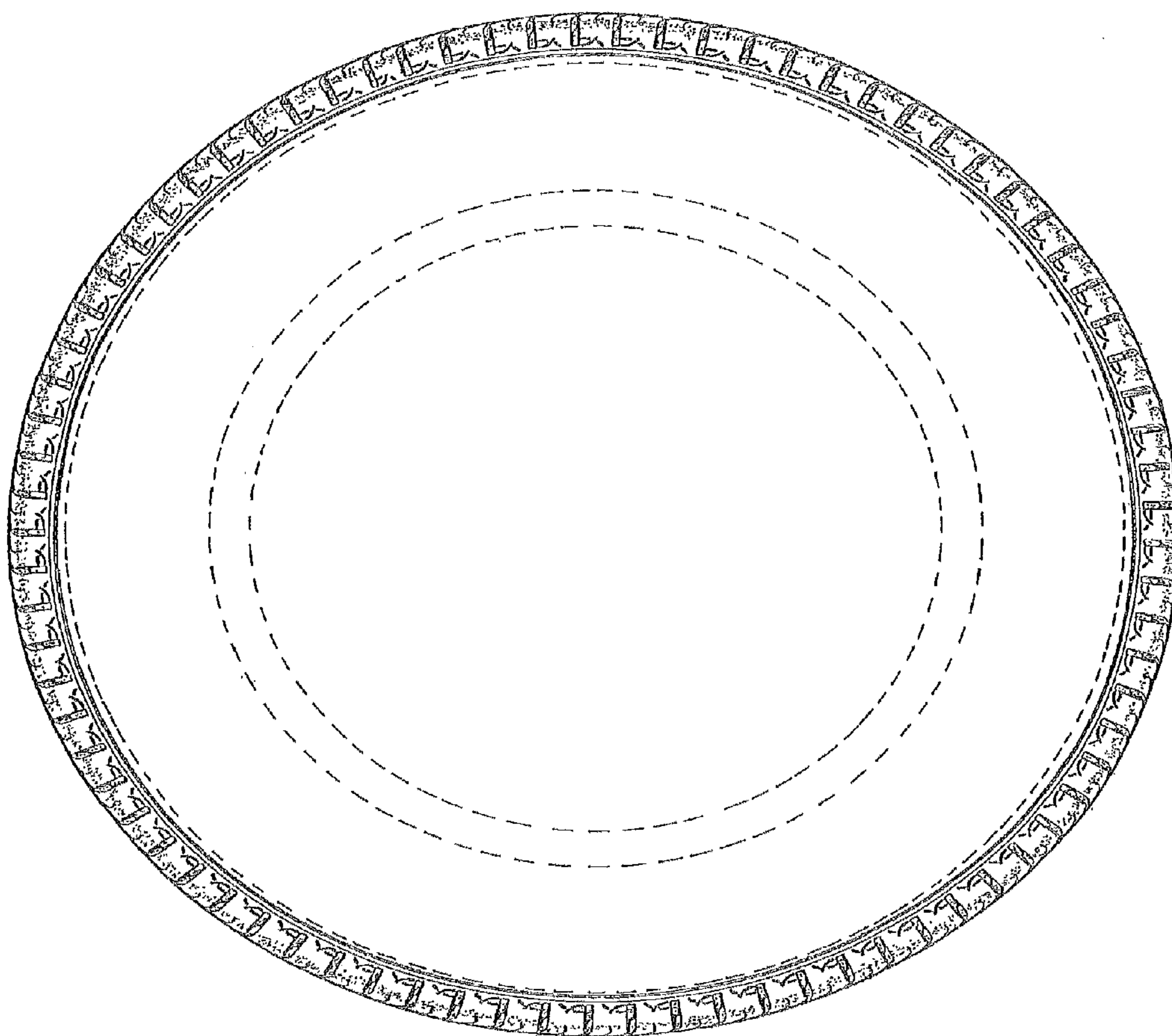

FIG. 4



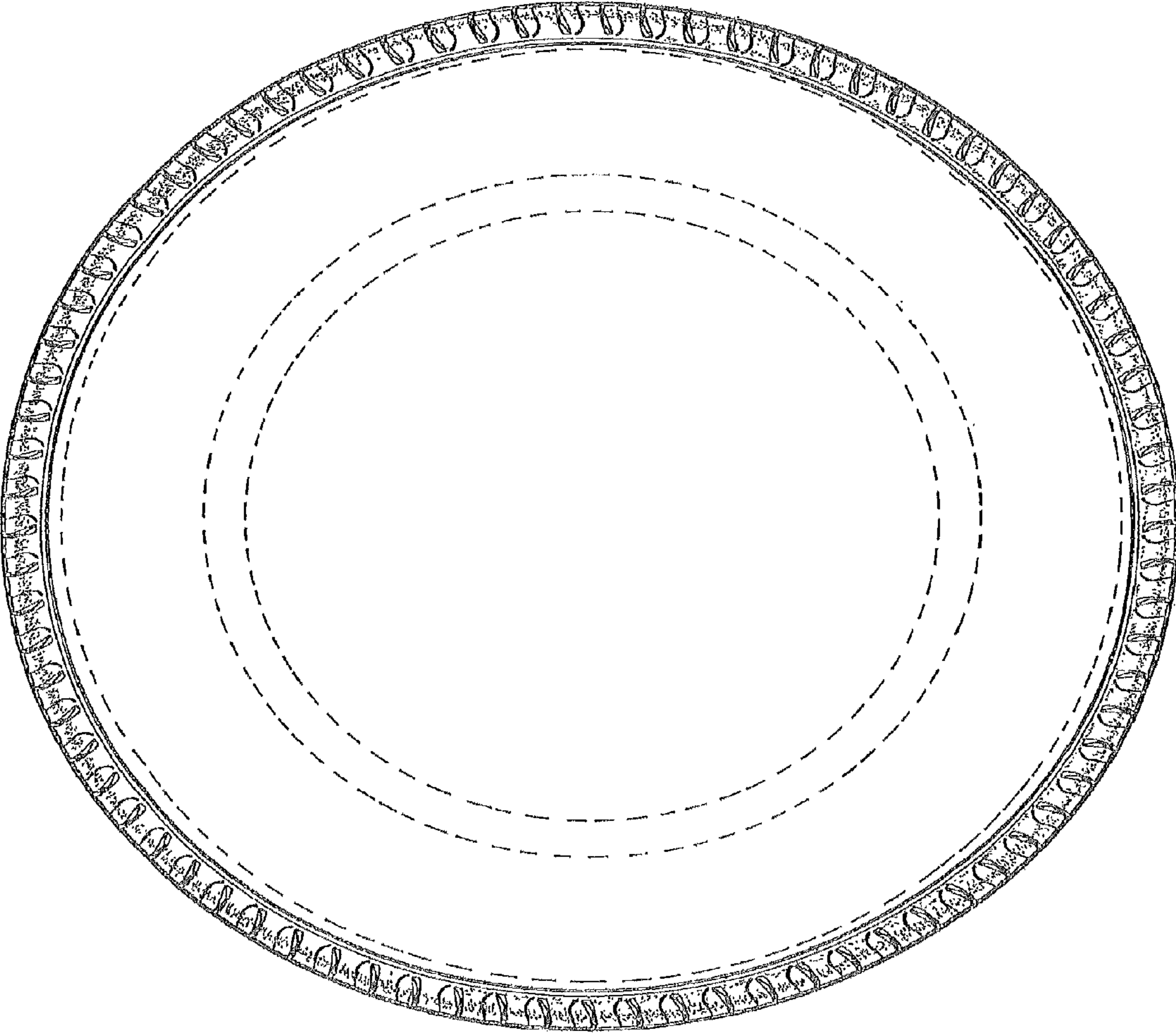

FIG. 5

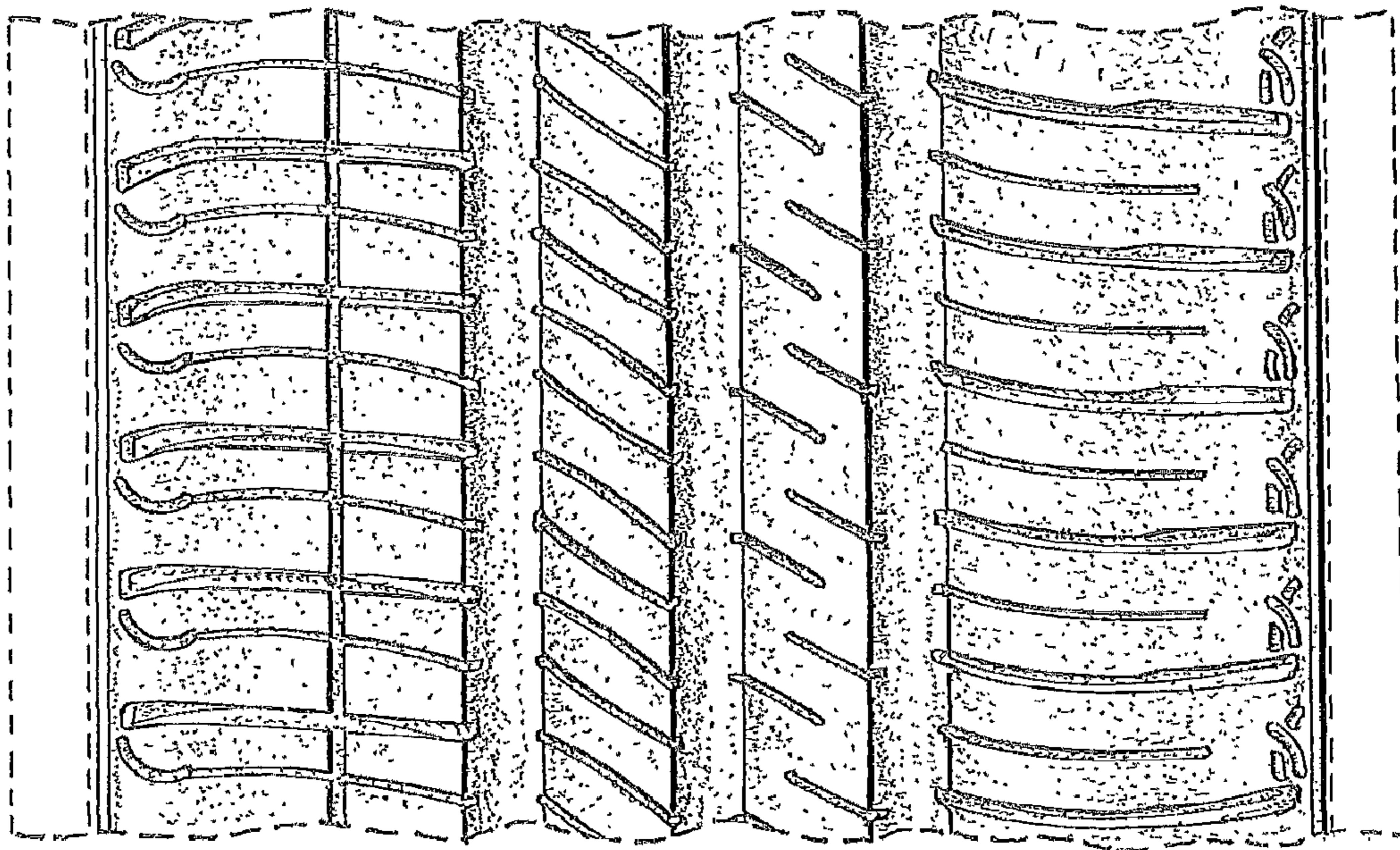

FIG. 6