



US00D658097S

(12) **United States Design Patent**
Choquette

(10) **Patent No.:** **US D658,097 S**
(45) **Date of Patent:** **** Apr. 24, 2012**

(54) **COMPACT UNIVERSAL UNIT FOR TOW BAR**

(75) **Inventor:** **Paul Choquette**, Sergeant Bluff, IA
(US)

(73) **Assignee:** **Automatic Equipment Manufacturing Company**

(**) **Term:** **14 Years**

(21) **Appl. No.:** **29/372,605**

(22) **Filed:** **Dec. 13, 2010**

(51) **LOC (9) Cl.** **12-16**

(52) **U.S. Cl.** **D12/162**

(58) **Field of Classification Search** D12/159,
D12/160, 161, 162; 56/DIG. 14; 37/399;
280/406.2, 407, 407.1, 408, 411.1, 416.1,
280/416.2, 416.3, 418, 418.1, 433, 434, 435,
280/441.1, 441.2, 455.1, 456.1, 480, 493,
280/504, 508; 224/42.11, 42.12, 42.14, 42.26,
224/400, 401, 412, 413, 488, 494, 500-501
See application file for complete search history.

(56) **References Cited**

U.S. PATENT DOCUMENTS

1,535,397	A *	4/1925	Buffington	280/493
2,444,086	A	6/1948	Baker, Jr.	
2,746,771	A	5/1956	Gross	
4,200,306	A	4/1980	Helms	
4,548,423	A *	10/1985	Craven	280/492
4,593,925	A *	6/1986	Laie	280/493
4,711,461	A	12/1987	Fromberg	
5,186,483	A	2/1993	Sheppard	
5,232,240	A	8/1993	Johnson	
5,516,140	A	5/1996	Hinte	

5,531,283	A	7/1996	Austin et al.	
5,586,702	A *	12/1996	Sadler	224/521
5,765,851	A	6/1998	Parent	
5,957,477	A	9/1999	Ensz et al.	
6,203,049	B1	3/2001	Gibson	
6,764,092	B1	7/2004	Greaves, Jr.	
6,877,758	B2	4/2005	Colistro	
7,125,031	B1	10/2006	Schoonover	
7,445,226	B1	11/2008	Hahne et al.	
D612,773	S	3/2010	Merchant et al.	
2007/0194557	A1	8/2007	Caporali et al.	
2010/0225092	A1	9/2010	Hudson	

* cited by examiner

Primary Examiner — Michael Pratt

(74) *Attorney, Agent, or Firm* — Donald R. Schoonover

(57) **CLAIM**

I claim the ornamental design for a compact universal unit for tow bar, as shown and described.

DESCRIPTION

FIG. 1 is a perspective view of a compact universal unit for tow bar showing my new design; the broken lines depict environmental structure for illustrative purposes only and form no part of the claimed design;
FIG. 2 is an enlarged perspective view thereof;
FIG. 3 is an enlarged top plan view thereof, the bottom plan view being identical thereto;
FIG. 4 is an enlarged side elevational view thereof; the elevational view of the other side being a mirror image thereof;
FIG. 5 is an enlarged front elevational view thereof; the broken lines encircle environmental structure for illustrative purposes which forms no part of the claimed design; and,
FIG. 6 is an enlarged rear elevational view thereof.

1 Claim, 4 Drawing Sheets

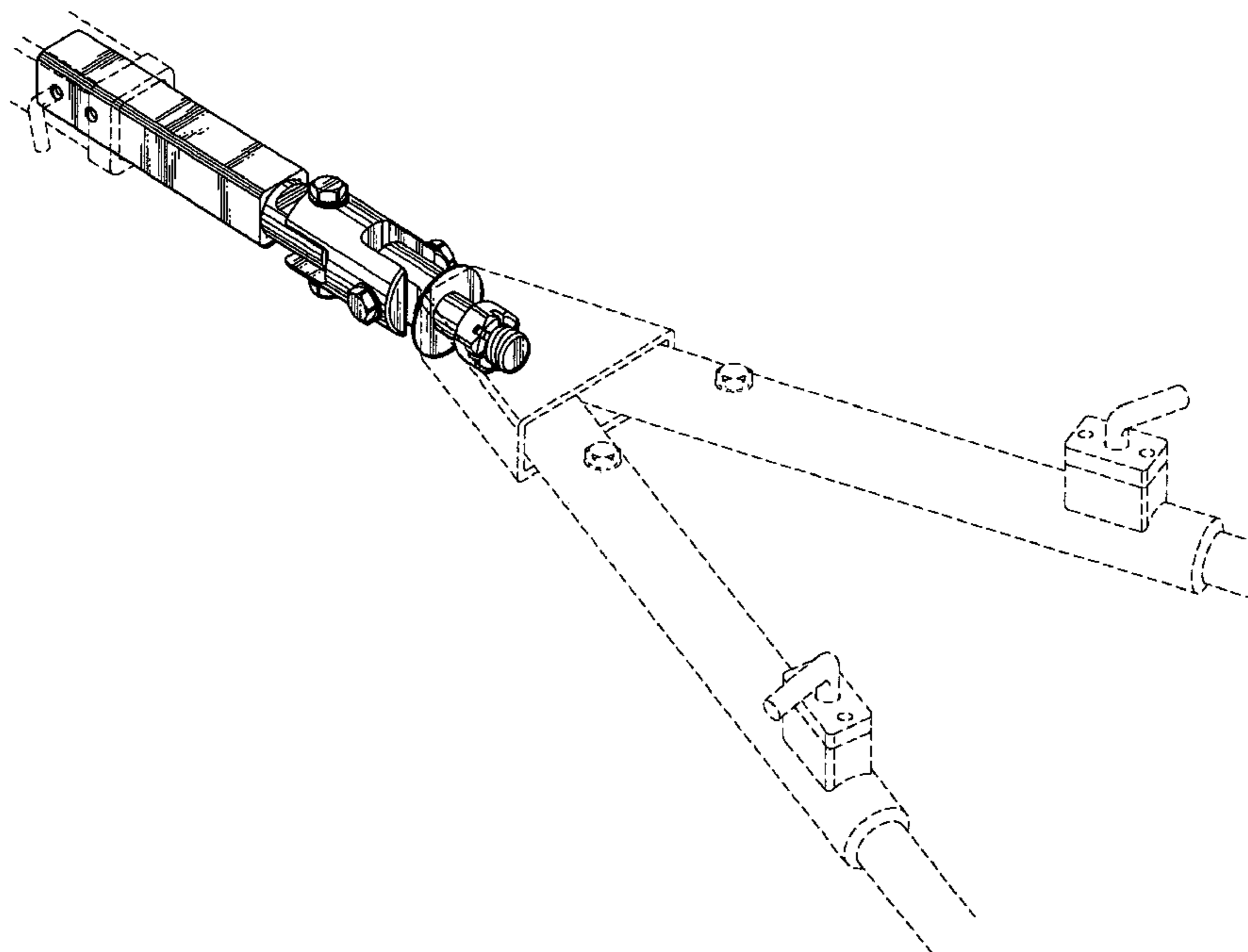

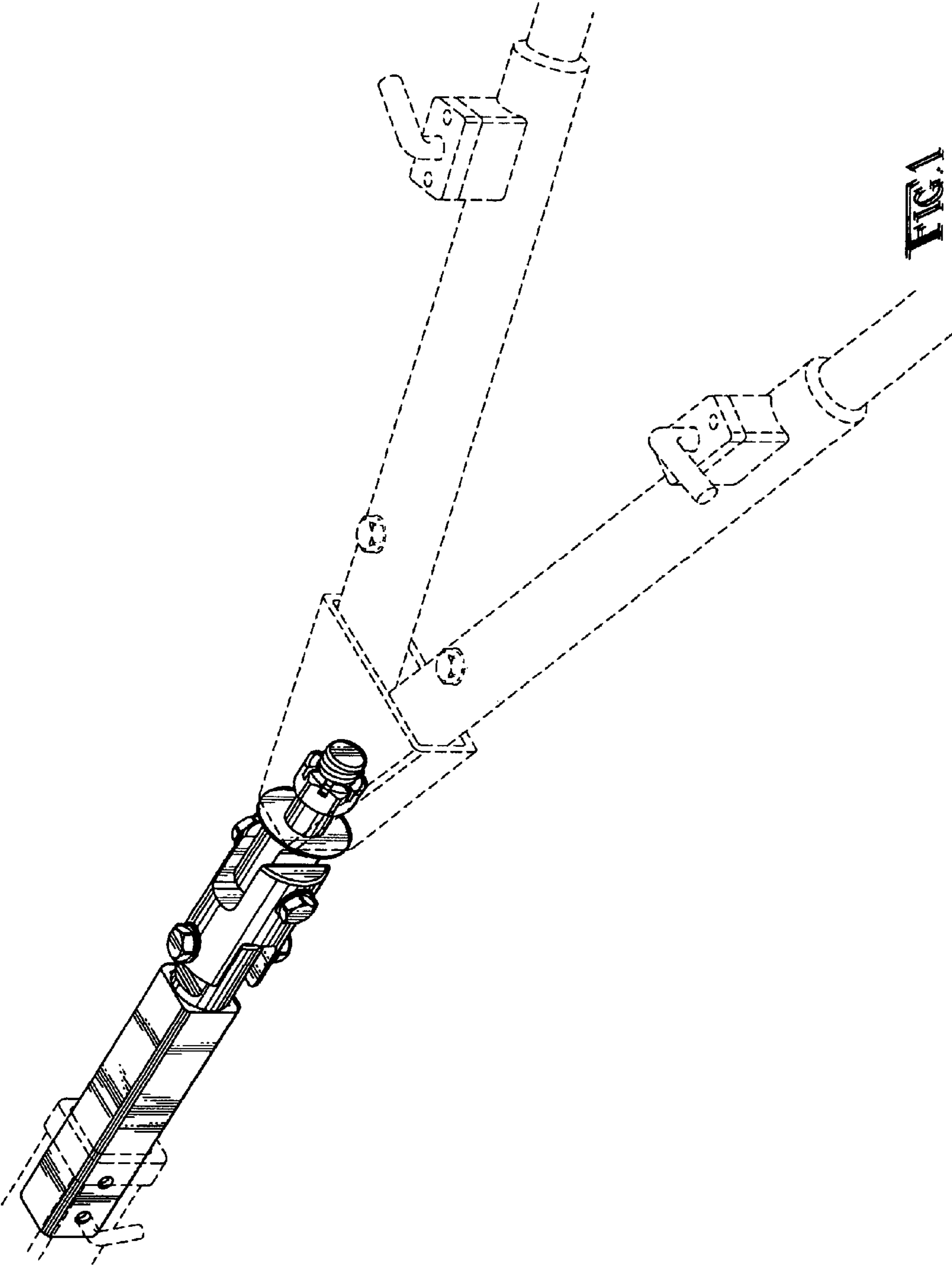

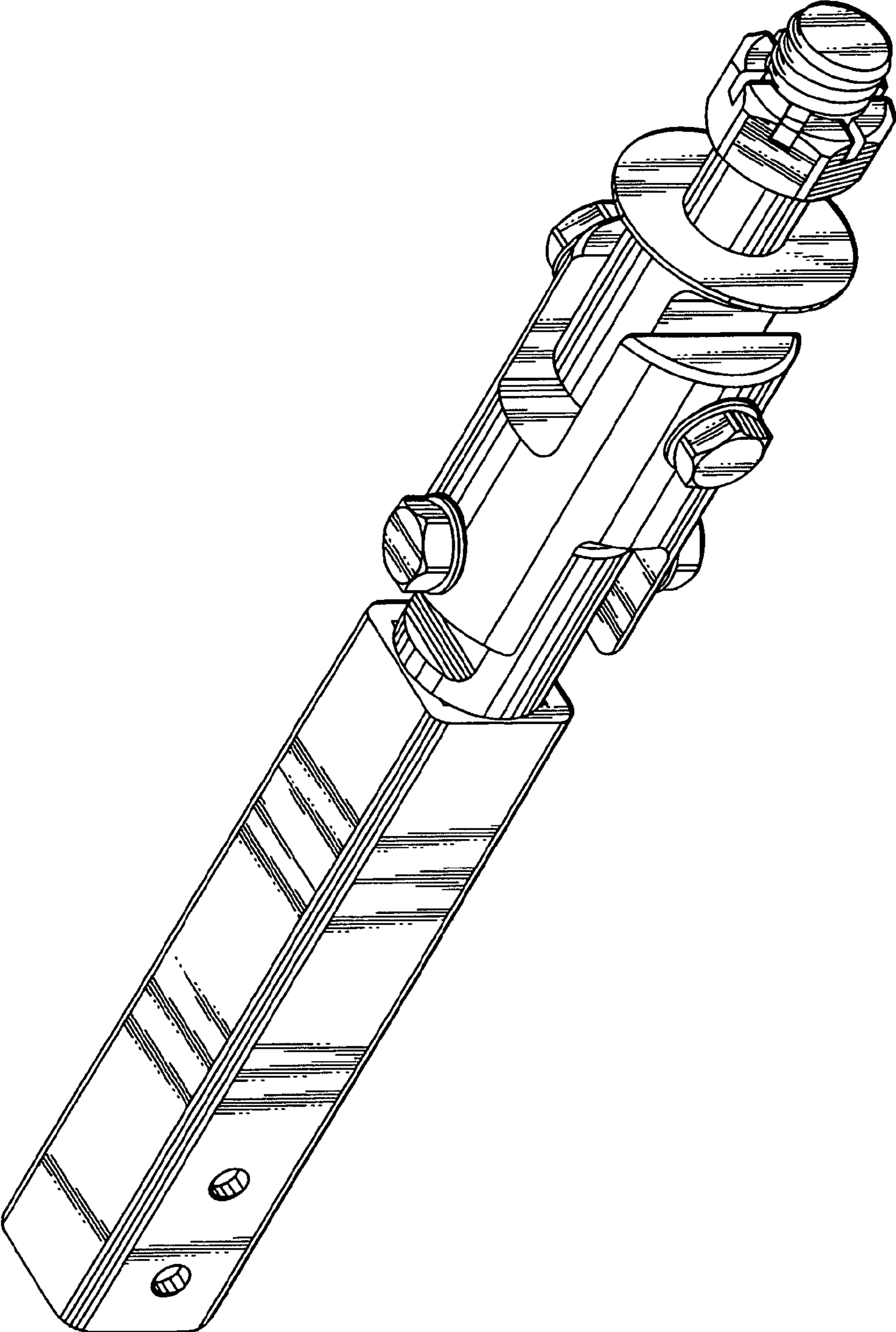

FIG. 2

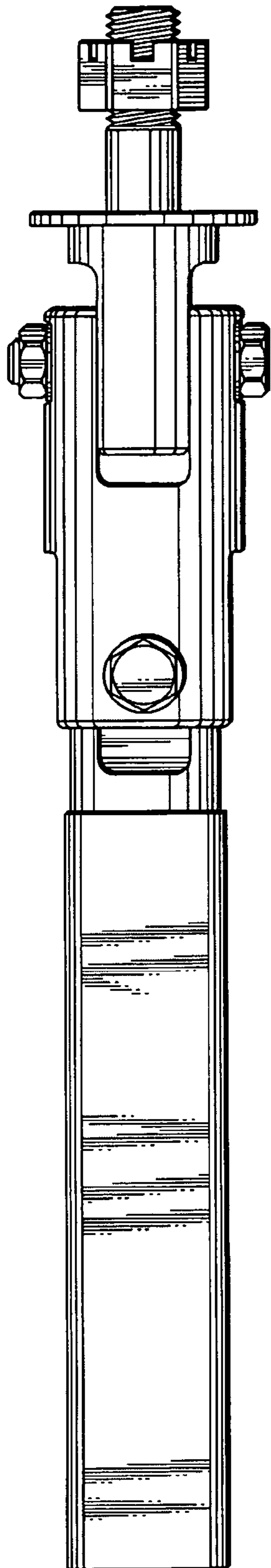

FIG. 3

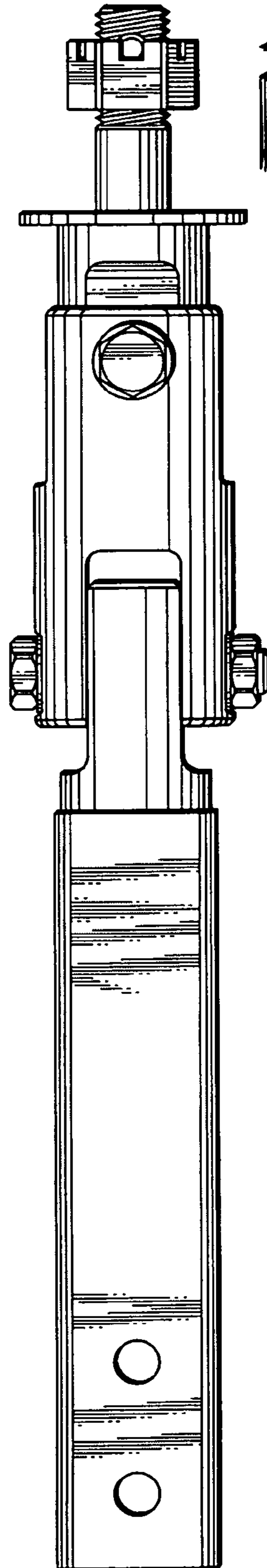

FIG. 4

