



US00D657942S

(12) **United States Design Patent**
Wolff

(10) **Patent No.:** **US D657,942 S**

(45) **Date of Patent:** **** Apr. 24, 2012**

(54) **WOMEN'S LOW CUT BOOT**

(75) Inventor: **Gary Wolff**, Fenton, MO (US)

(73) Assignee: **Wolff Shoe Company**, Fenton, MO (US)

(**) Term: **14 Years**

(21) Appl. No.: **29/374,846**

(22) Filed: **Oct. 14, 2011**

Related U.S. Application Data

(62) Division of application No. 29/373,022, filed on Feb. 18, 2011, now Pat. No. Des. 648,927.

(51) **LOC (9) Cl.** **02-04**

(52) **U.S. Cl.** **D2/910; D2/925**

(58) **Field of Classification Search** D2/896,
D2/909-912, 925, 929, 946, 970-978; 36/45,
36/50.1, 83, 113, 114, 127, 134, 136, 1.7 R,
36/47.3

See application file for complete search history.

(56) **References Cited**

U.S. PATENT DOCUMENTS

D76,168 S	8/1928	Valentine et al.	
D94,266 S *	1/1935	Garside, Jr.	D2/911
D100,416 S	7/1936	Elkin	
D103,588 S	3/1937	Perugia	
D108,491 S	2/1938	Ford et al.	

D113,964 S *	3/1939	Craver	D2/911
D136,965 S *	1/1944	Wharton	D2/911
D149,977 S *	6/1948	Shaffer	D2/911
D152,255 S	1/1949	Goeller	
D154,461 S	7/1949	Burt	
D155,573 S	10/1949	Bingham, Jr.	
D173,932 S *	2/1955	Bingham, Jr.	D2/911
D189,742 S *	2/1961	Slade	D2/911
D210,511 S	3/1968	Dorsey	
D501,978 S *	2/2005	Choi	D2/978
D503,034 S *	3/2005	Choi	D2/978

* cited by examiner

Primary Examiner — Robert M Spear

Assistant Examiner — Rashida C McCoy

(74) *Attorney, Agent, or Firm* — Paul M. Denk

(57) **CLAIM**

The ornamental design for the women's low cut boot, as shown and described.

DESCRIPTION

FIG. 1 is an isometric view of a modification to the women's low cut boot of this invention;

FIG. 2 is a top plan view;

FIG. 3 is a bottom view;

FIG. 4 is a right side view;

FIG. 5 is a left side view;

FIG. 6 is a front view; and,

FIG. 7 is a rear view thereof.

1 Claim, 2 Drawing Sheets

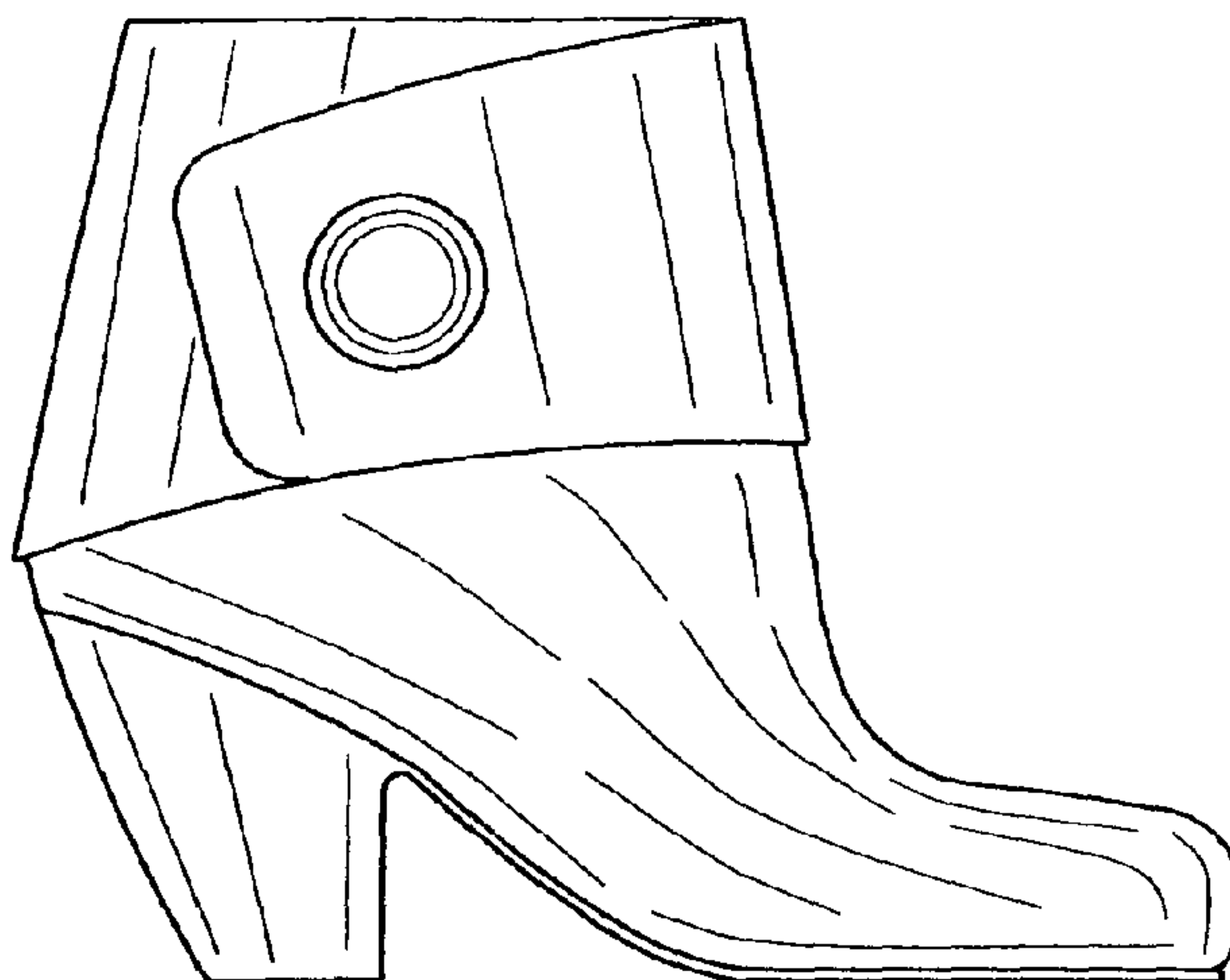
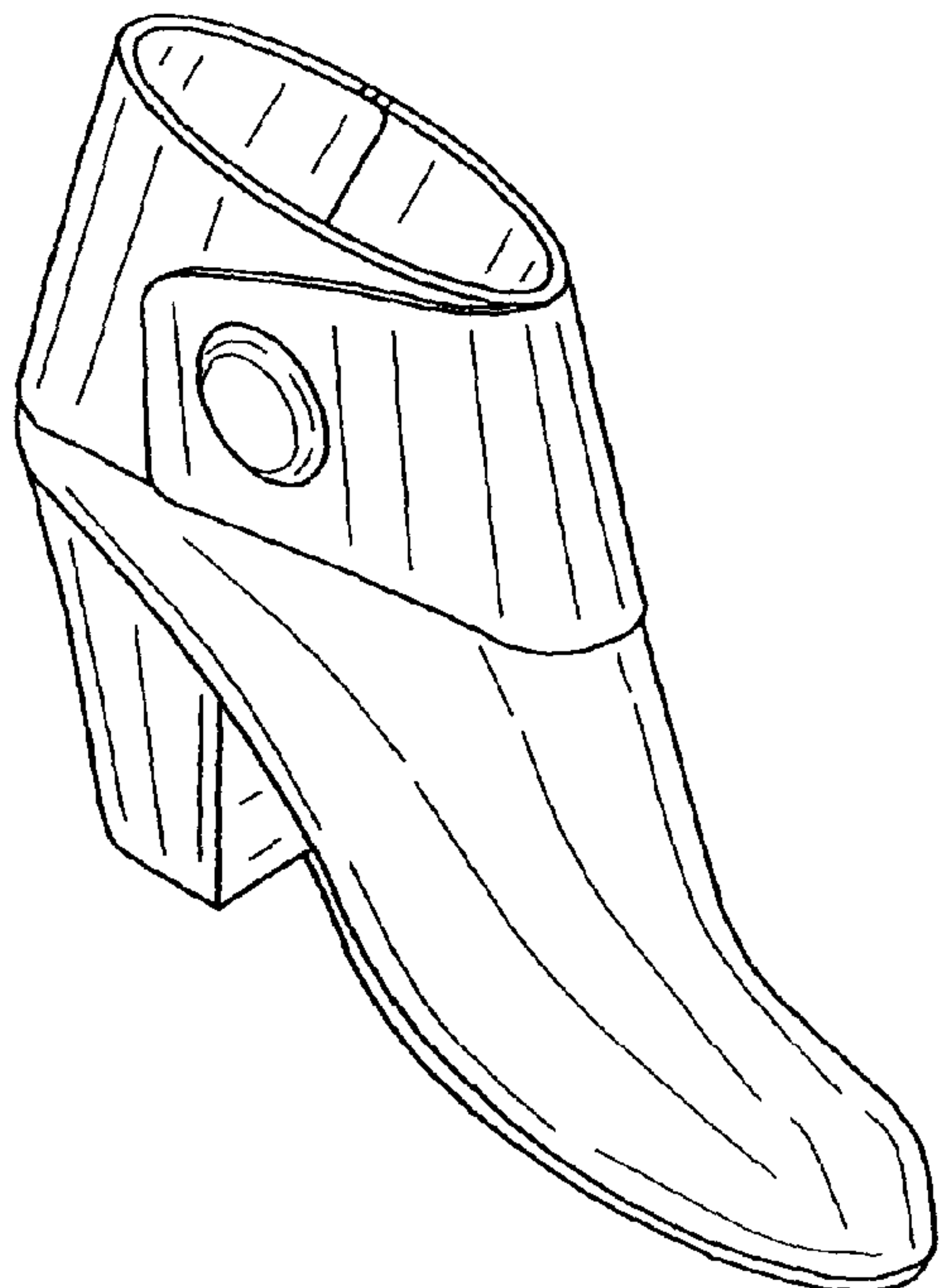

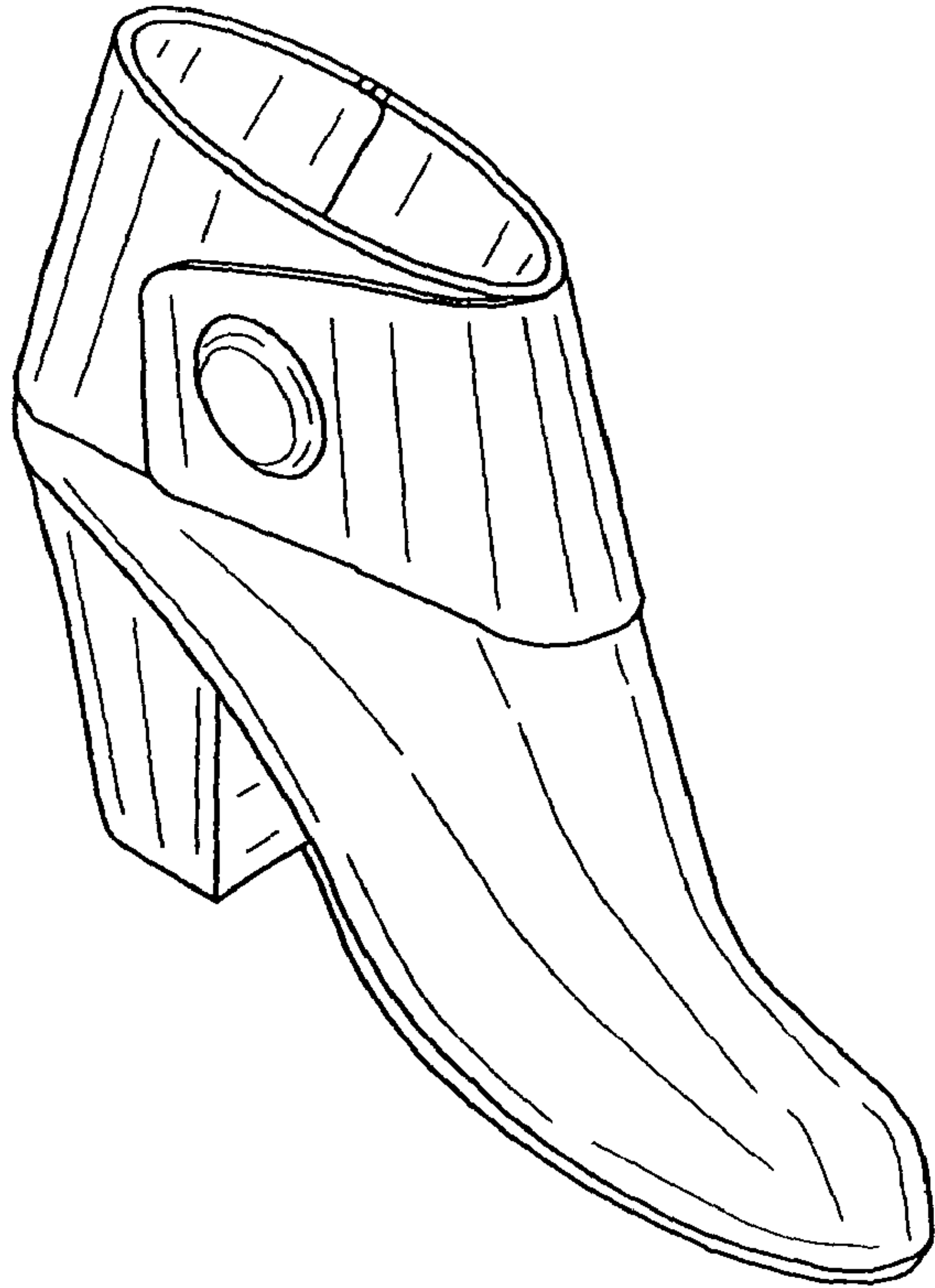

FIG. 1

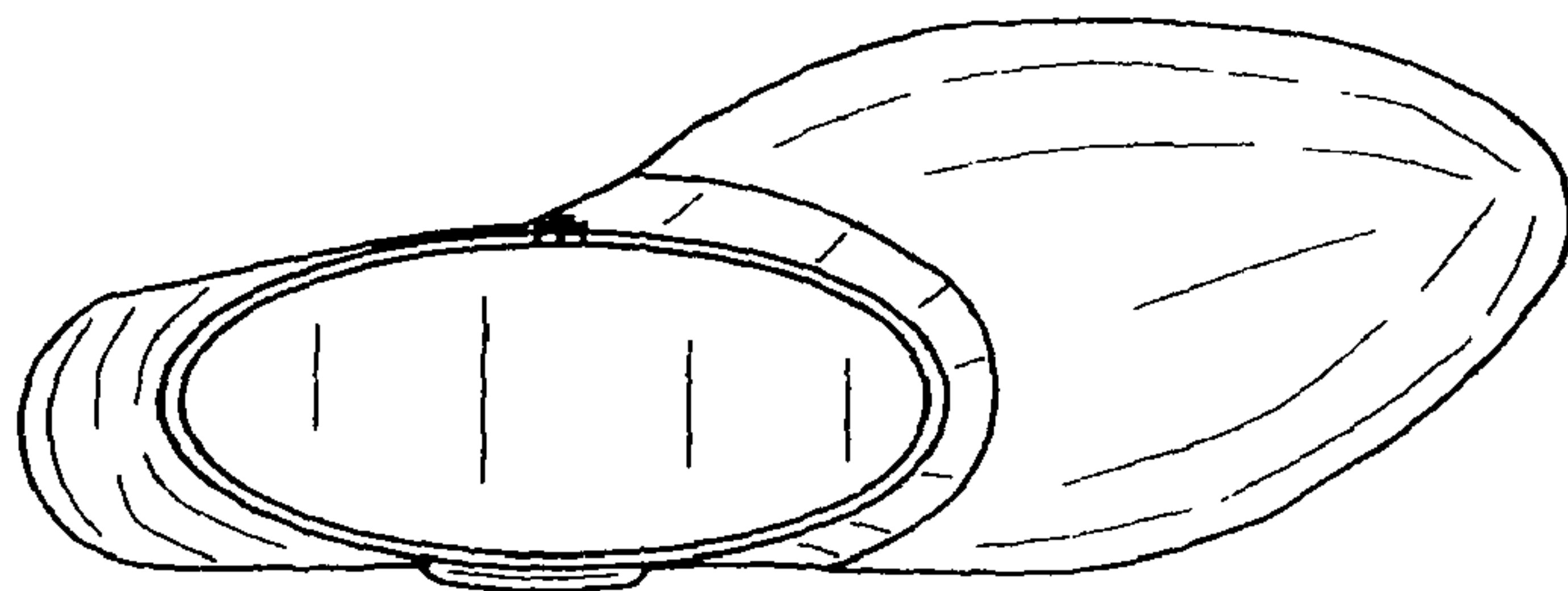

FIG. 2

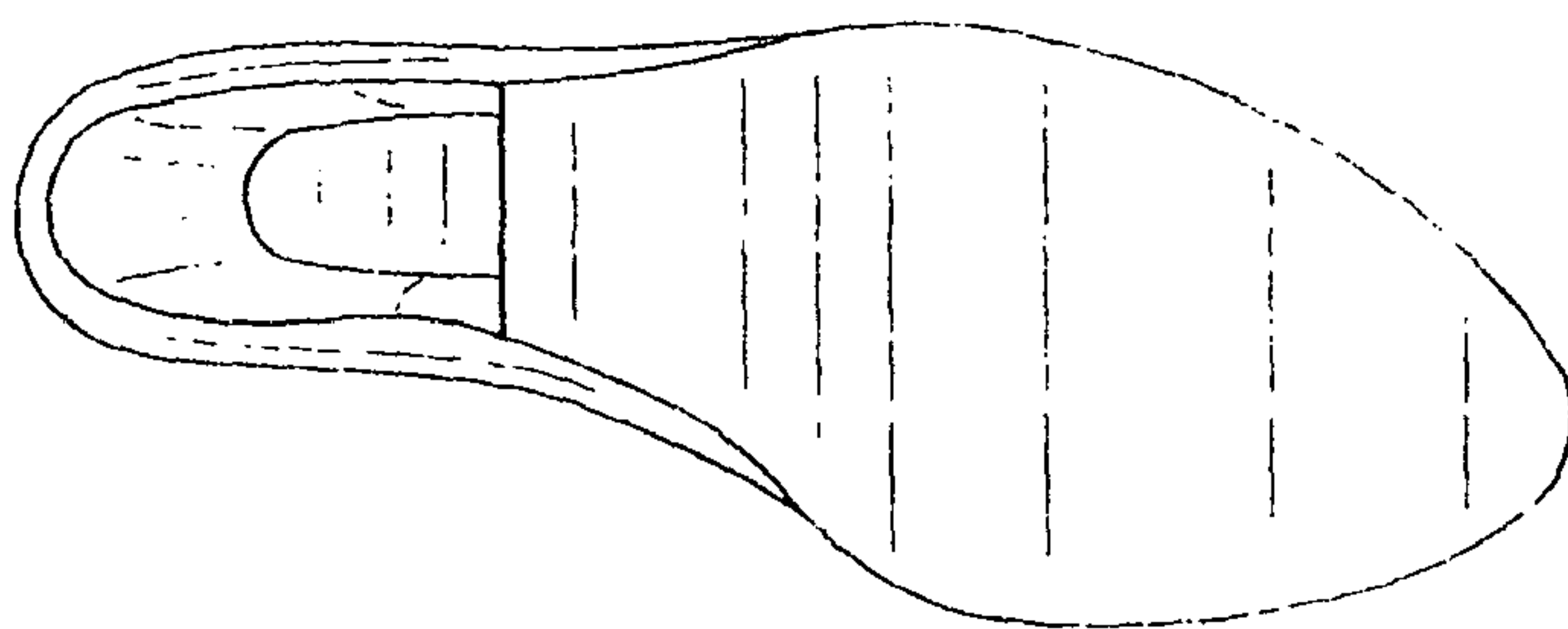

FIG. 3

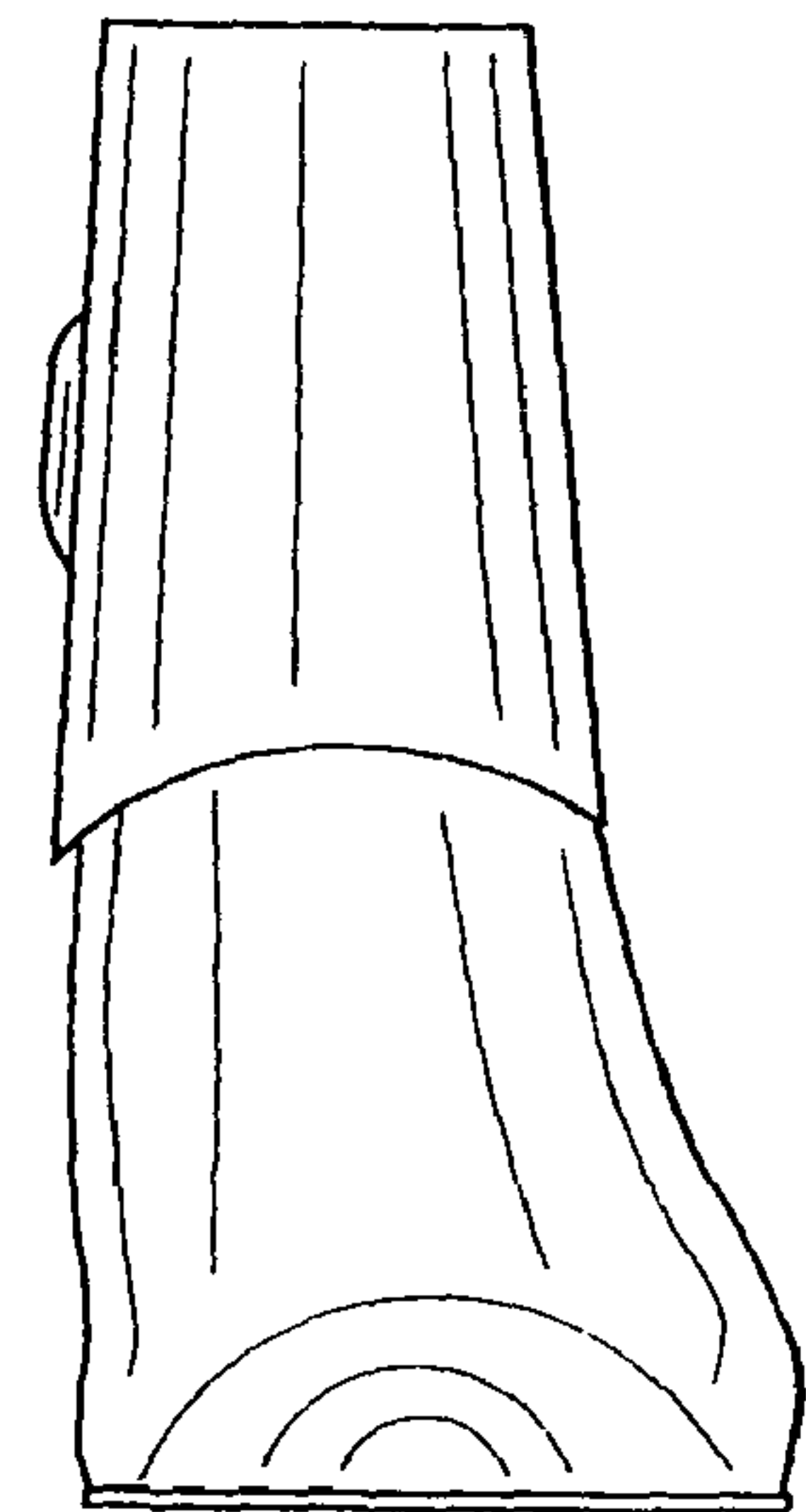

FIG. 6

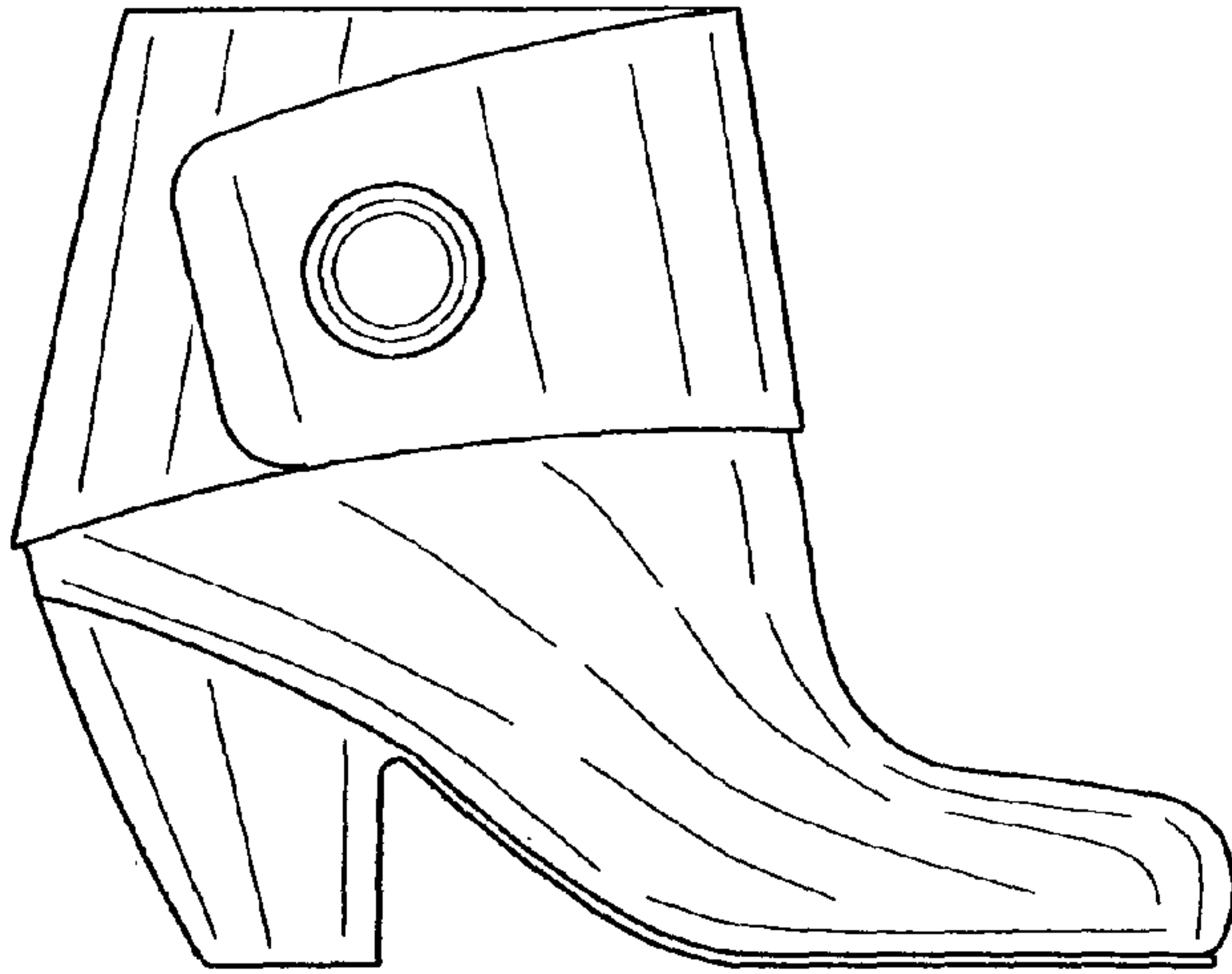

FIG. 4

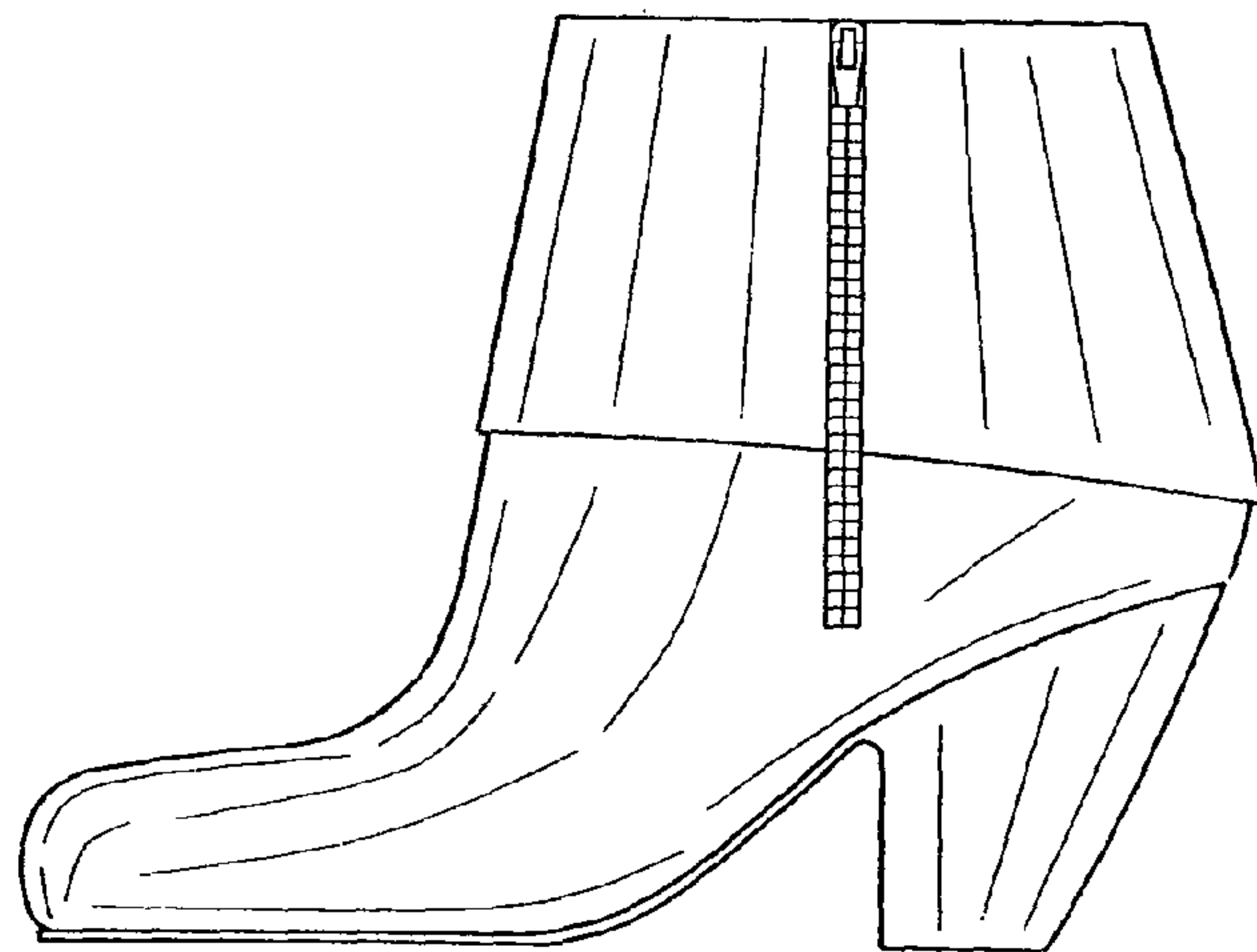

FIG. 5

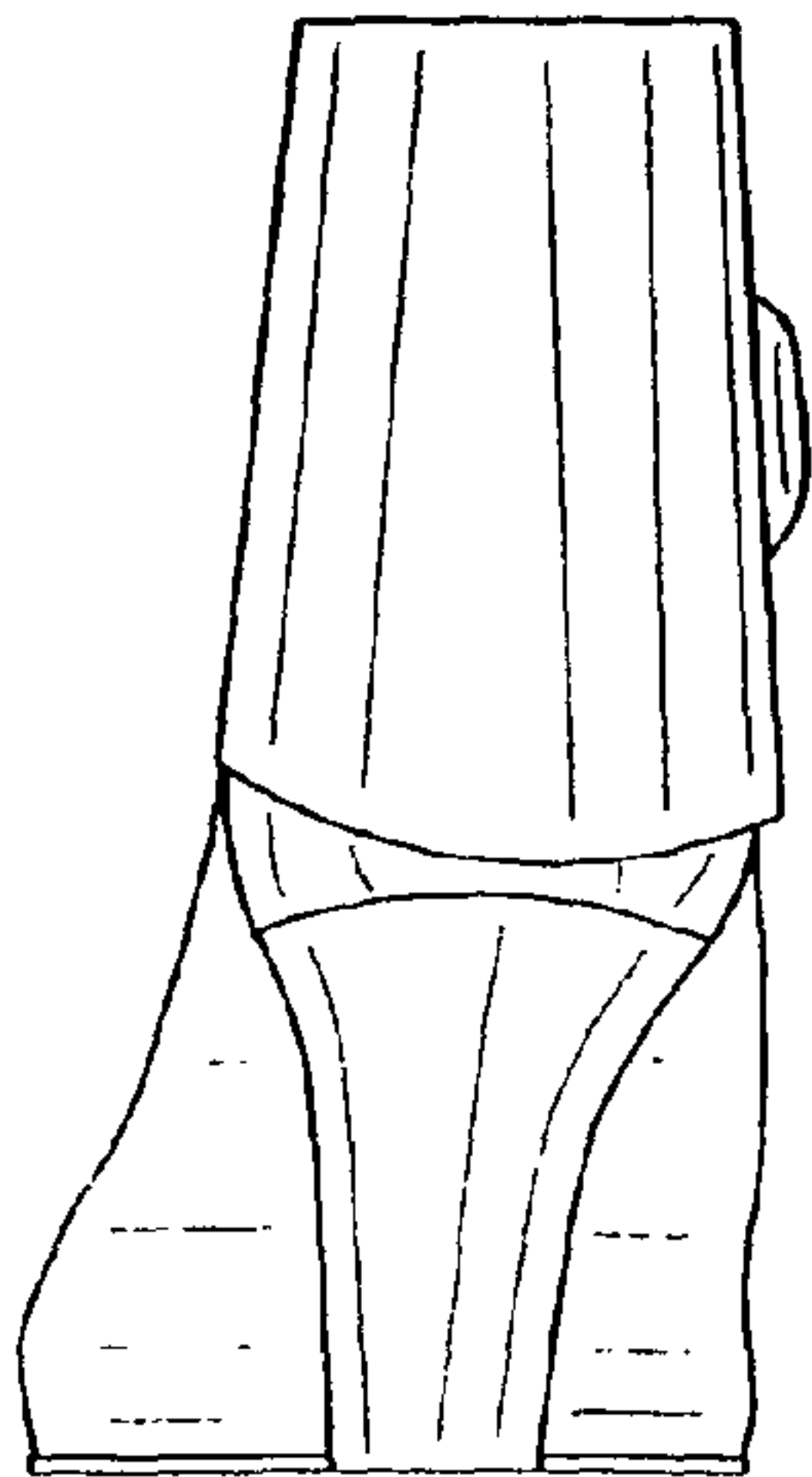

FIG. 7