



US00D657940S

(12) **United States Design Patent**  
**Edery**

(10) **Patent No.:** **US D657,940 S**

(45) **Date of Patent:** **\*\* Apr. 24, 2012**

(54) **SMOCK**

(76) **Inventor:** **Simona Edery, Atlanta, GA (US)**

(\*\*) **Term:** **14 Years**

(21) **Appl. No.:** **29/398,320**

(22) **Filed:** **Jul. 29, 2011**

(51) **LOC (9) Cl.** ..... **02-02**

(52) **U.S. Cl.** ..... **D2/860; D2/850**

(58) **Field of Classification Search** ..... **D2/739,**  
**D2/750, 828, 839-841, 850, 860, 861, 864;**  
**2/93, 108, 46, 49.2**

See application file for complete search history.

(56) **References Cited**

**U.S. PATENT DOCUMENTS**

D169,912 S *	6/1953	Owen	.....	D2/864
D170,156 S *	8/1953	Hagan	.....	D2/864
2,973,523 A *	3/1961	Brainard et al.	.....	2/46
4,608,719 A *	9/1986	Lunt	.....	2/114
4,884,298 A *	12/1989	Silas	.....	2/49.1
D317,375 S *	6/1991	Severinsen	.....	D2/725
D344,393 S *	2/1994	Winter	.....	D2/860
D474,325 S *	5/2003	Cribbs	.....	D2/850
D507,393 S *	7/2005	Gabrielson	.....	D2/864
D530,060 S *	10/2006	Quintero	.....	D2/861
D575,936 S *	9/2008	Fenderson et al.	.....	D2/864
D640,449 S *	6/2011	Roach	.....	D2/861

**OTHER PUBLICATIONS**

My Sweet Dreams Baby. <http://www.mysweetdreamsbaby.com/childrensartsmocks.htm>. Feb. 2009. "Art Smocks for Children".\*

\* cited by examiner

*Primary Examiner* — Rashida Johnson

(74) *Attorney, Agent, or Firm* — QuickPatents, Inc.; Kevin Prince

(57) **CLAIM**

I claim the ornamental design for a smock, as shown and described.

**DESCRIPTION**

FIG. 1 is a perspective view of a smock, showing my new design;

FIG. 2 is a front elevational view thereof;

FIG. 3 is a rear elevational view thereof;

FIG. 4 is a left-side elevational view thereof;

FIG. 5 is a right-side elevational view thereof;

FIG. 6 is a top plan view thereof; and,

FIG. 7 is a bottom plan view thereof.

The broken lines showing a child in FIG. 1 and a logo in FIGS. 1 and 2 depict environmental matter and form no part of the claimed design.

**1 Claim, 3 Drawing Sheets**

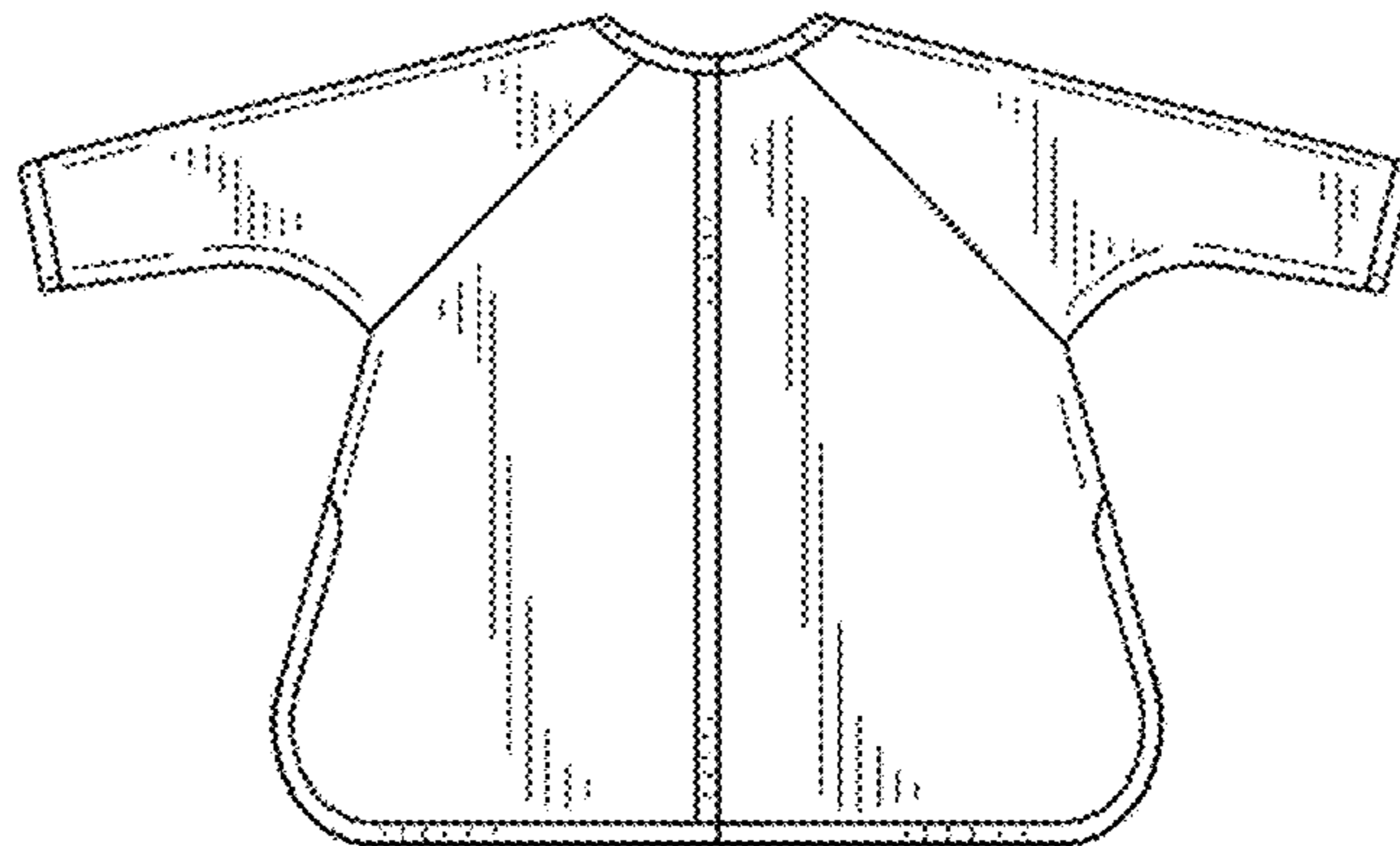
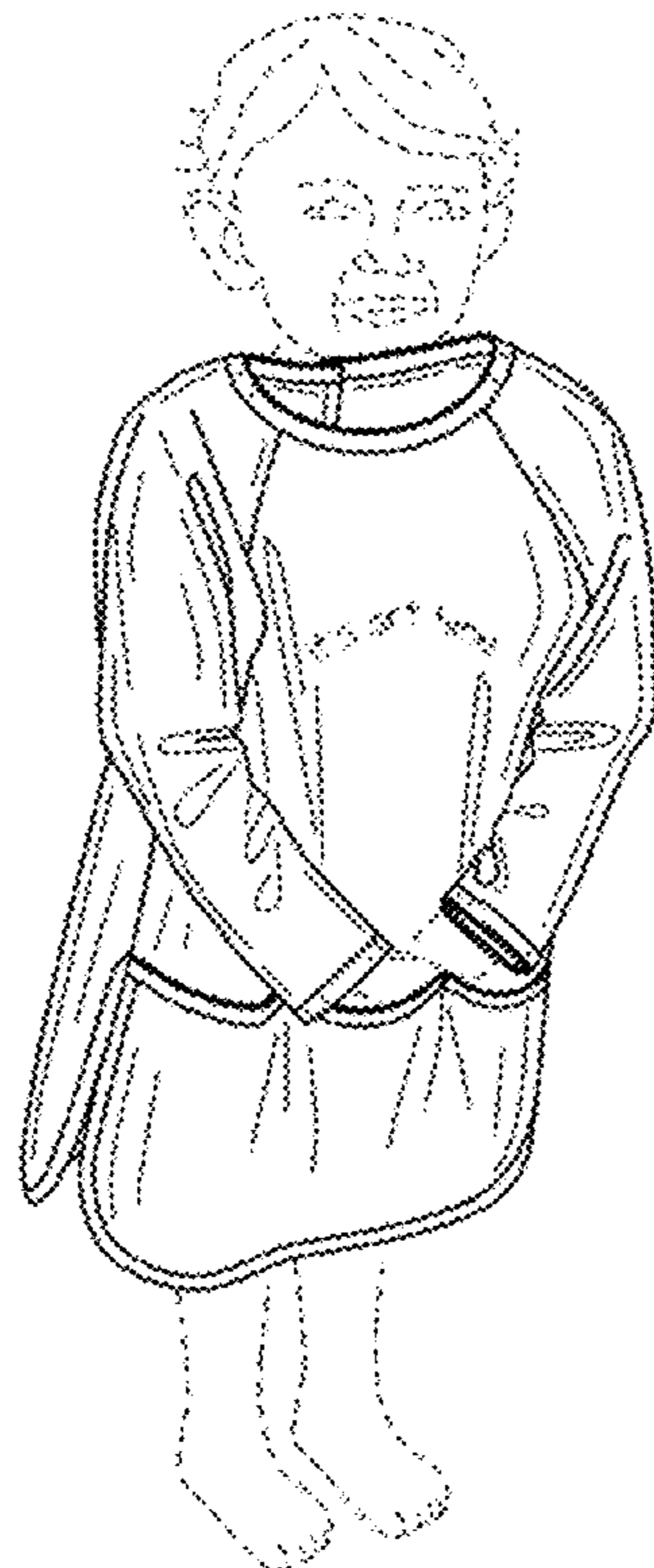

FIG. 1

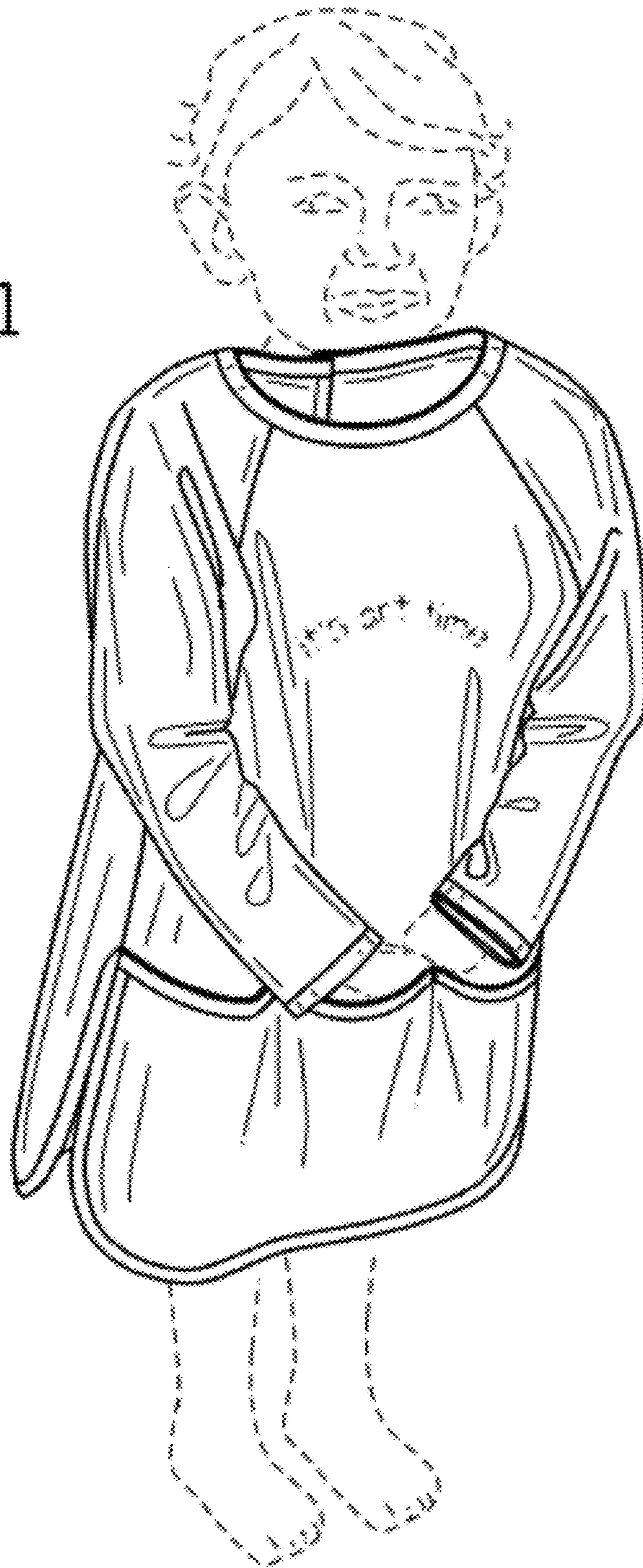

FIG. 2

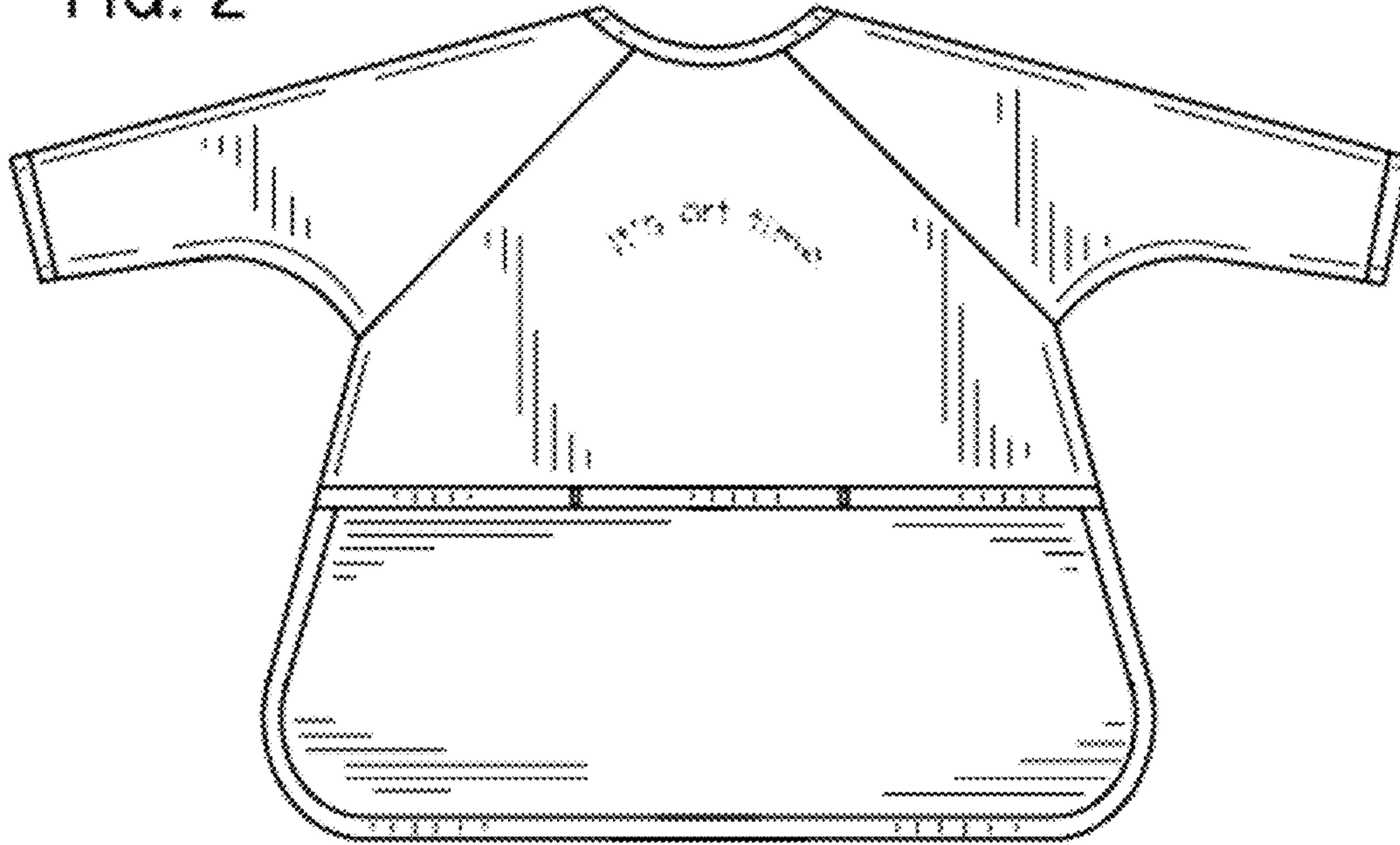

FIG. 3

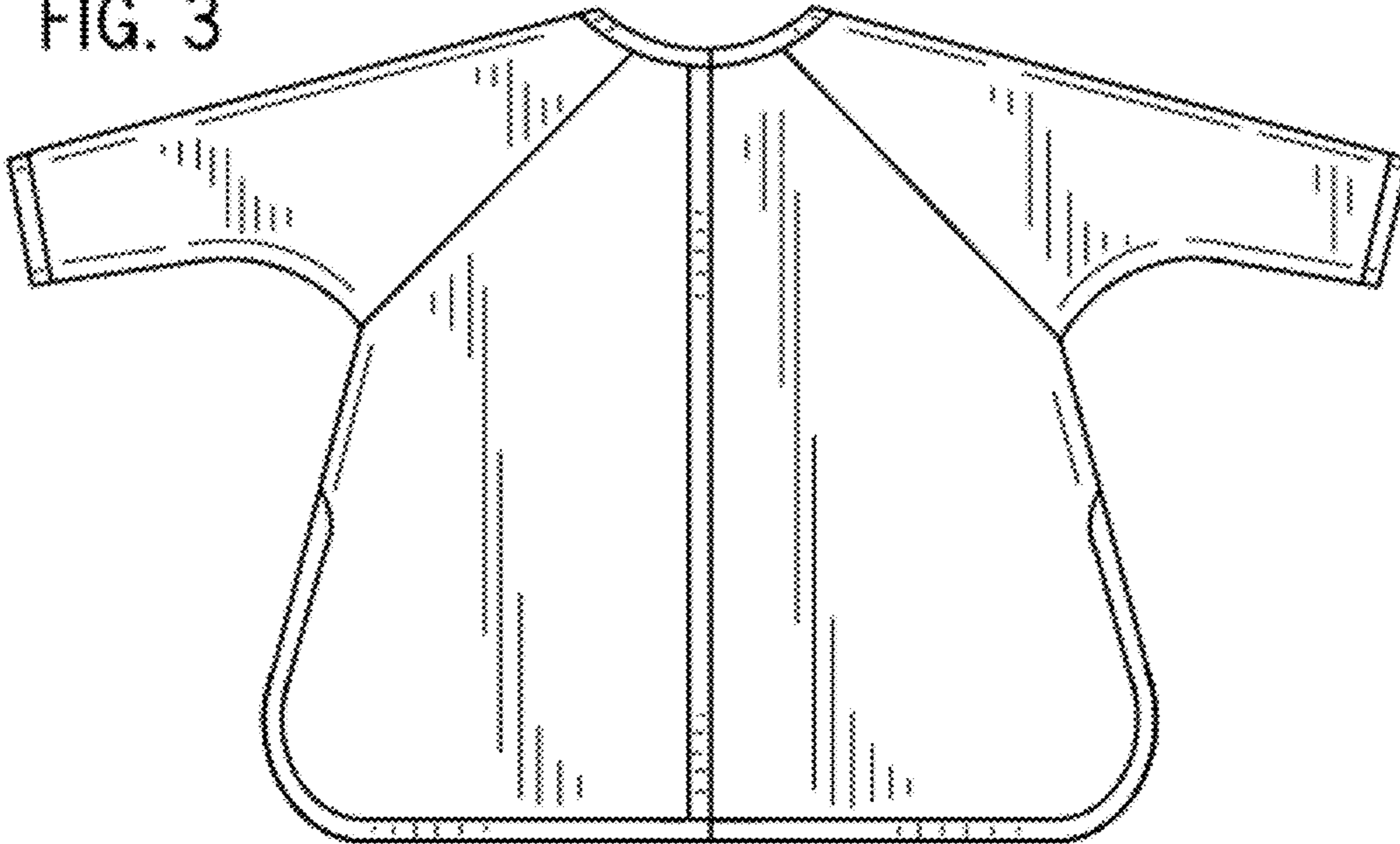



FIG. 4

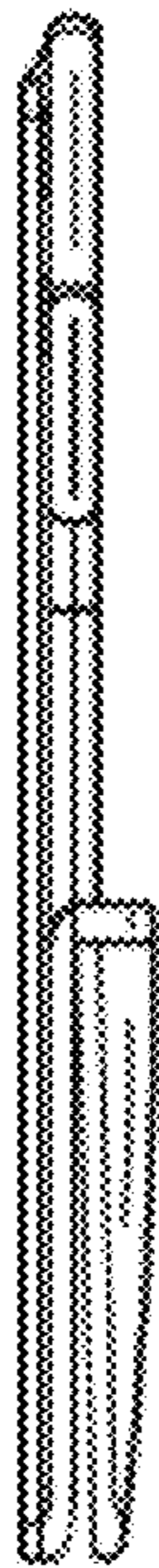

FIG. 5



FIG. 6



FIG. 7

