



US00D657939S

(12) **United States Design Patent**  
**Mathews**

(10) **Patent No.:** **US D657,939 S**

(45) **Date of Patent:** **\*\* Apr. 24, 2012**

(54) **GARMENT WITH INTERNAL POCKETS**

(76) Inventor: **Cherie B. Mathews**, Austin, TX (US)

(\*\*) Term: **14 Years**

(21) Appl. No.: **29/400,007**

(22) Filed: **Aug. 22, 2011**

(51) **LOC (9) Cl.** ..... **02-02**

(52) **U.S. Cl.** ..... **D2/847**

(58) **Field of Classification Search** ..... D2/739,  
D2/750, 828, 839-841, 847; 2/90, 93, 106,  
2/108, 115

See application file for complete search history.

(56) **References Cited**

**U.S. PATENT DOCUMENTS**

139,950	A *	6/1873	Geraud	.....	2/94
2,322,510	A *	6/1943	Dufine	.....	2/97
2,691,167	A *	10/1954	Oakvik	.....	2/50
2,973,523	A *	3/1961	Brainard et al.	.....	2/46
D240,772	S *	8/1976	Williams	.....	D2/828
4,608,719	A *	9/1986	Lunt	.....	2/114
4,825,471	A	5/1989	Jennings		
5,142,702	A	9/1992	Piloian		
D344,393	S *	2/1994	Winter	.....	D2/860
5,410,758	A	5/1995	Dupont et al.		
5,850,634	A *	12/1998	Toombs	.....	2/93
D431,344	S	10/2000	Briceno		
6,314,580	B1	11/2001	Greenberg et al.		
6,460,187	B1	10/2002	Siegel		
D474,325	S *	5/2003	Cribbs	.....	D2/850
6,692,413	B1 *	2/2004	Greenberg et al.	.....	482/105

D507,393	S *	7/2005	Gabrielson	.....	D2/864
D509,343	S	9/2005	Bragg		
D560,879	S	2/2008	Hines		
D561,429	S	2/2008	Cambridge		
D566,927	S	4/2008	Graham		
7,396,272	B1	7/2008	Newlen		
D584,882	S	1/2009	Trouillot et al.		
D640,449	S *	6/2011	Roach	.....	D2/861
8,056,146	B2 *	11/2011	Porowski	.....	2/51
2004/0226073	A1	11/2004	McCullar et al.		

\* cited by examiner

*Primary Examiner* — Rashida Johnson

(74) *Attorney, Agent, or Firm* — QuickPatents, Inc.; Kevin Prince

(57) **CLAIM**

I claim the ornamental design for a garment with internal pockets, as shown and described.

**DESCRIPTION**

FIG. 1 is a perspective view of a garment with internal pockets, showing my new design in a closed configuration; FIG. 2 is a front elevational view of FIG. 1; FIG. 3 is a rear elevational view of FIG. 1; FIG. 4 is a right-side elevational view of FIG. 1; FIG. 5 is a left-side elevational view of FIG. 1; FIG. 6 is a top plan view of FIG. 1; FIG. 7 is a bottom plan view of FIG. 1; FIG. 8 is a perspective view of the design in a partially open configuration; and, FIG. 9 is a front elevational view of FIG. 8.

**1 Claim, 3 Drawing Sheets**

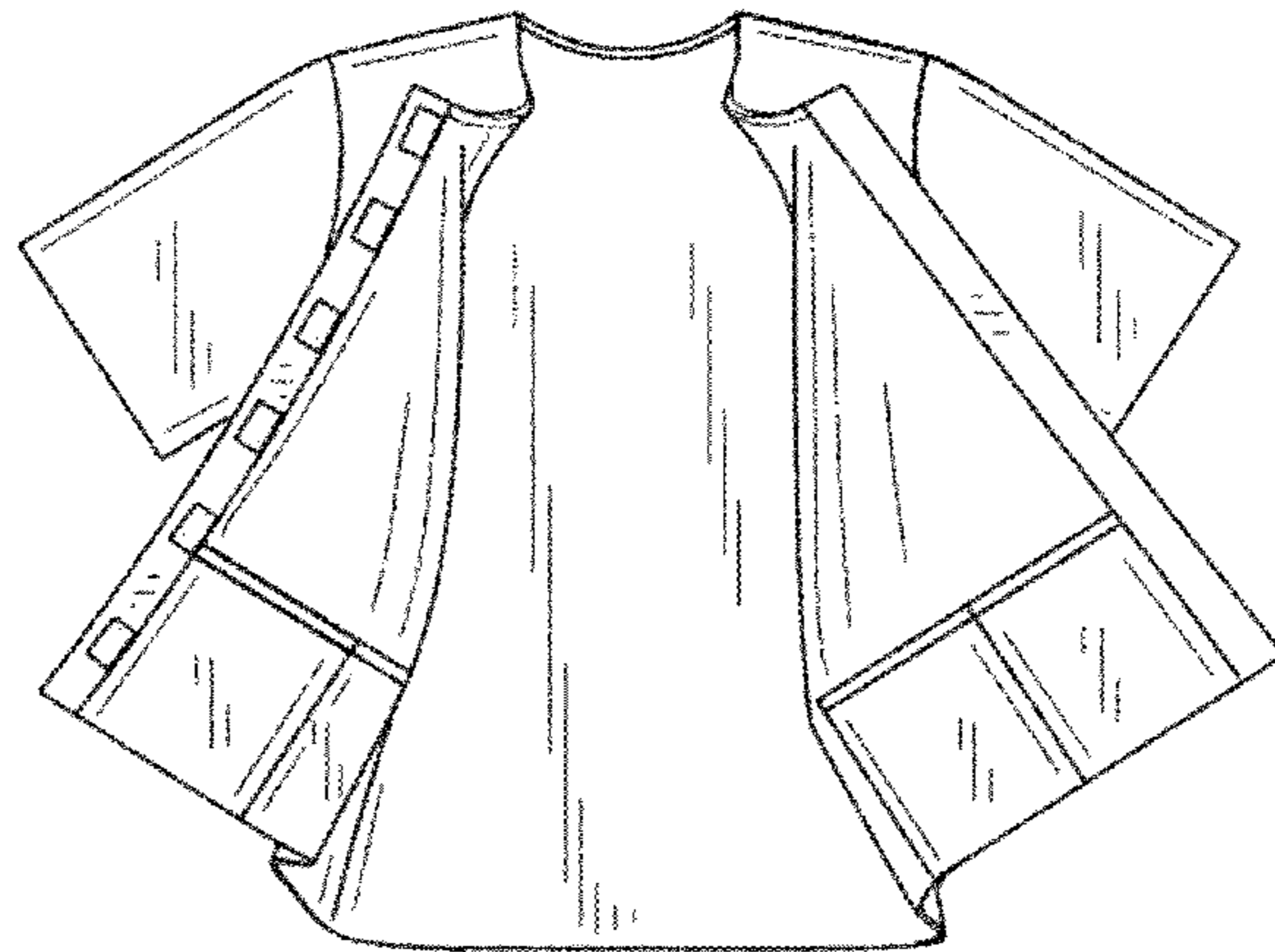
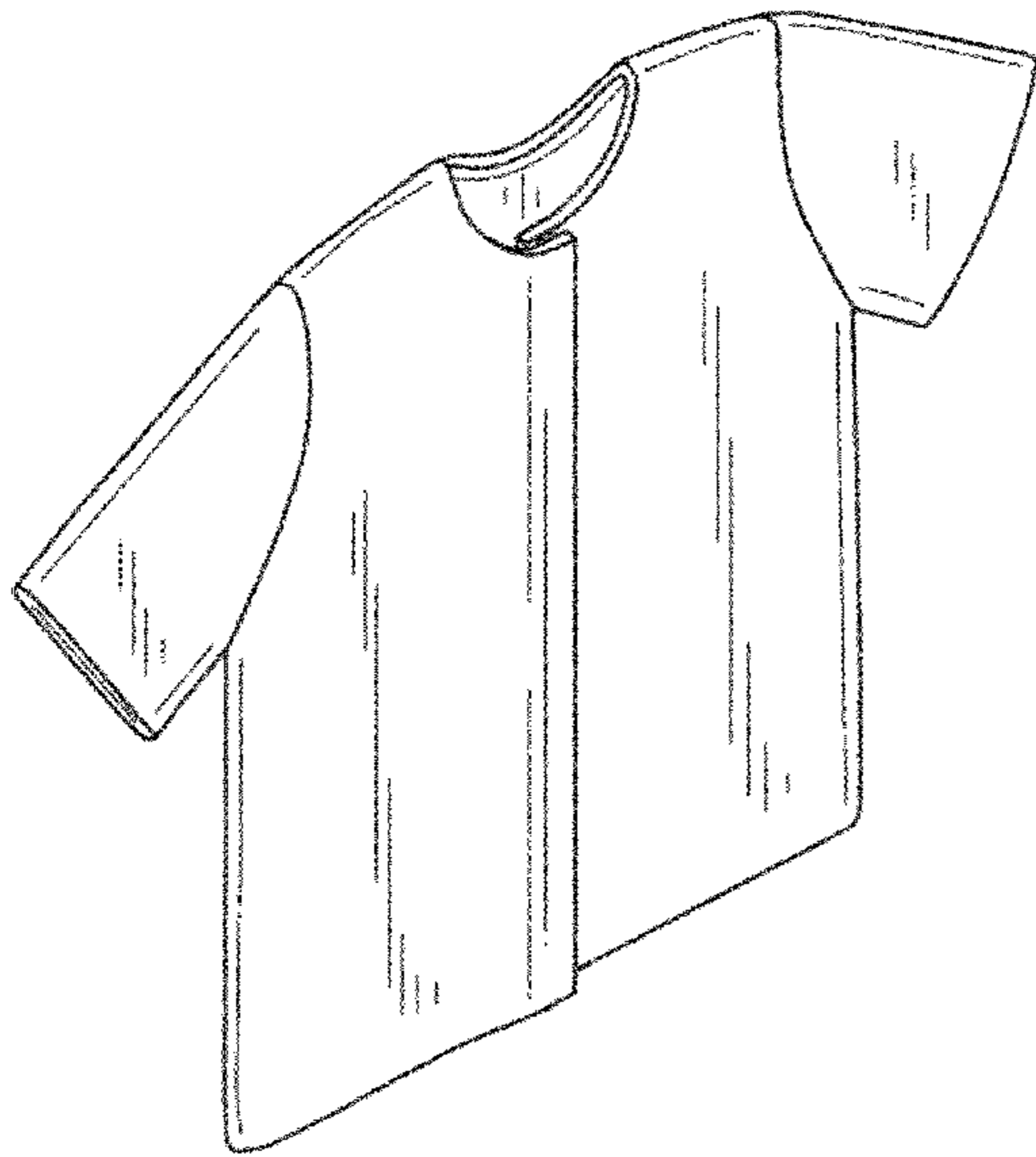

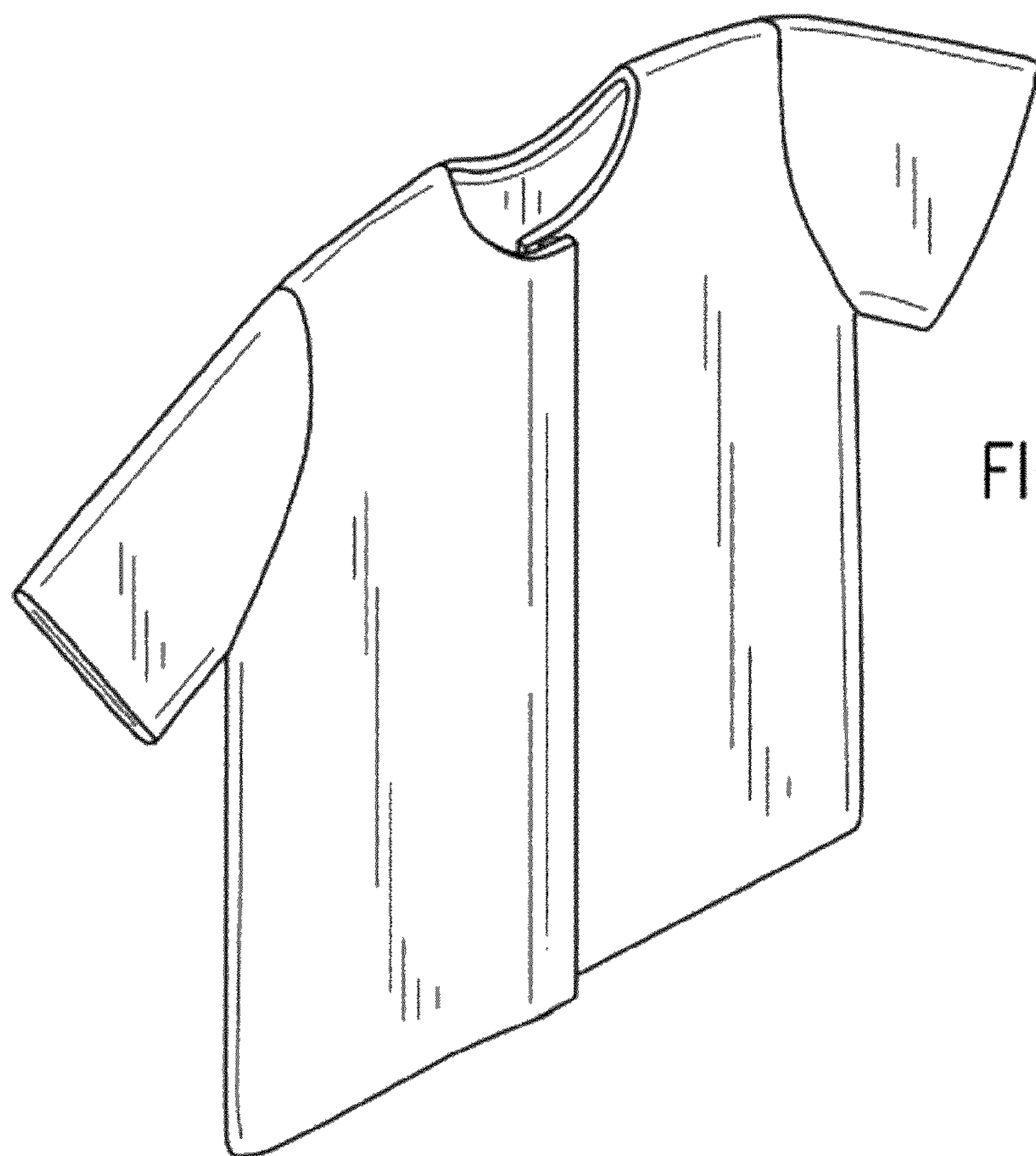

FIG. 1

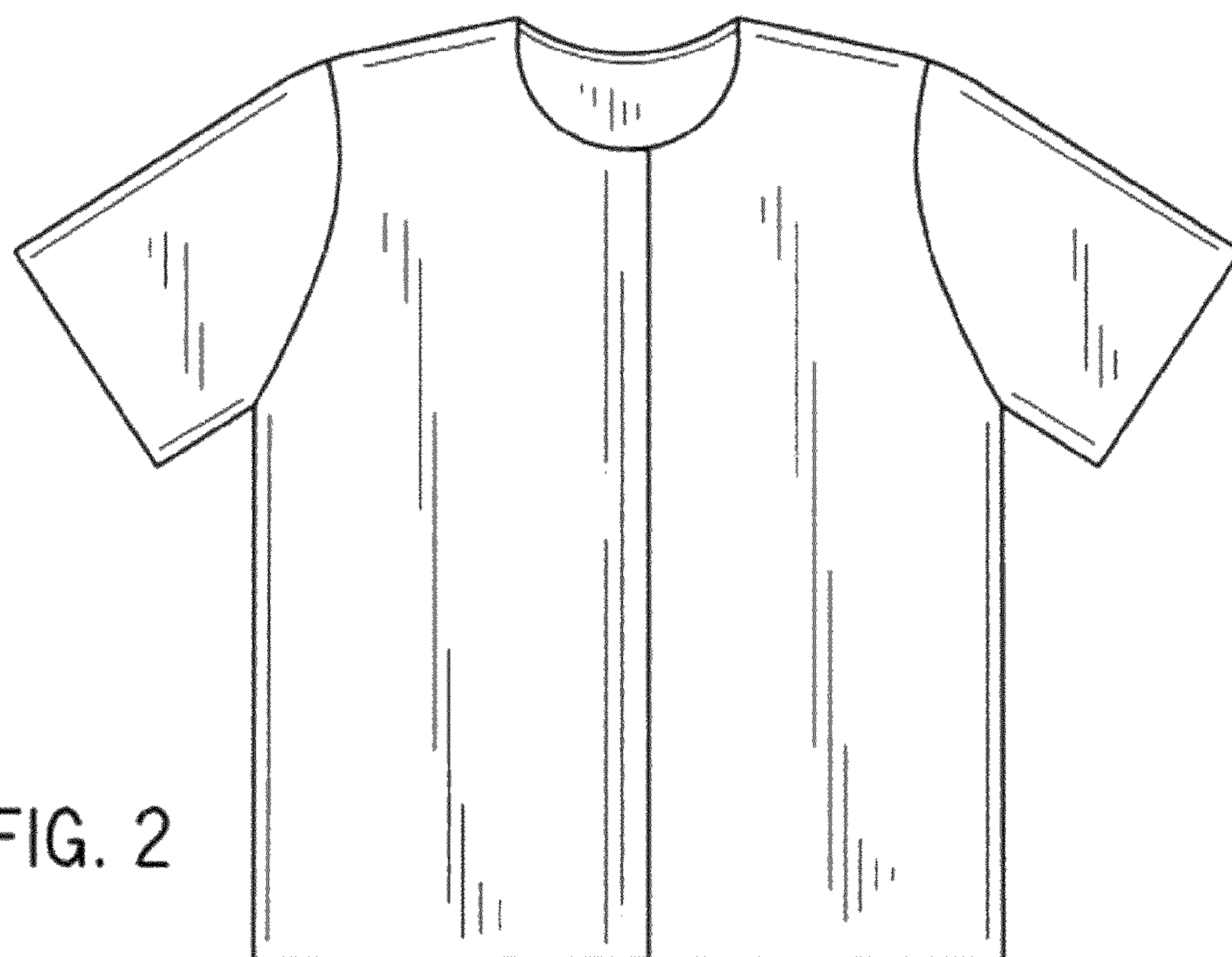

FIG. 2

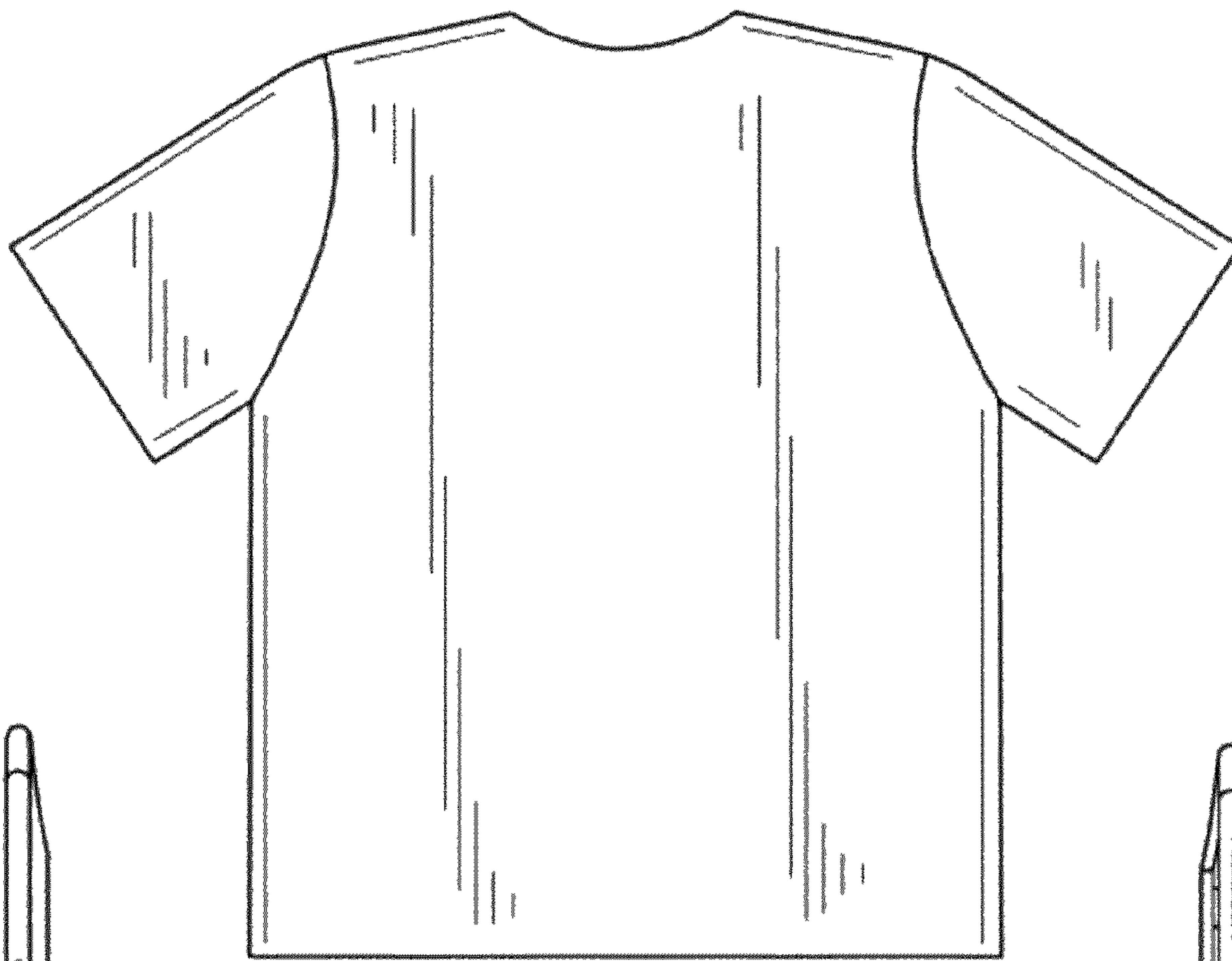

FIG. 3



FIG. 4



FIG. 5



FIG. 6



FIG. 7

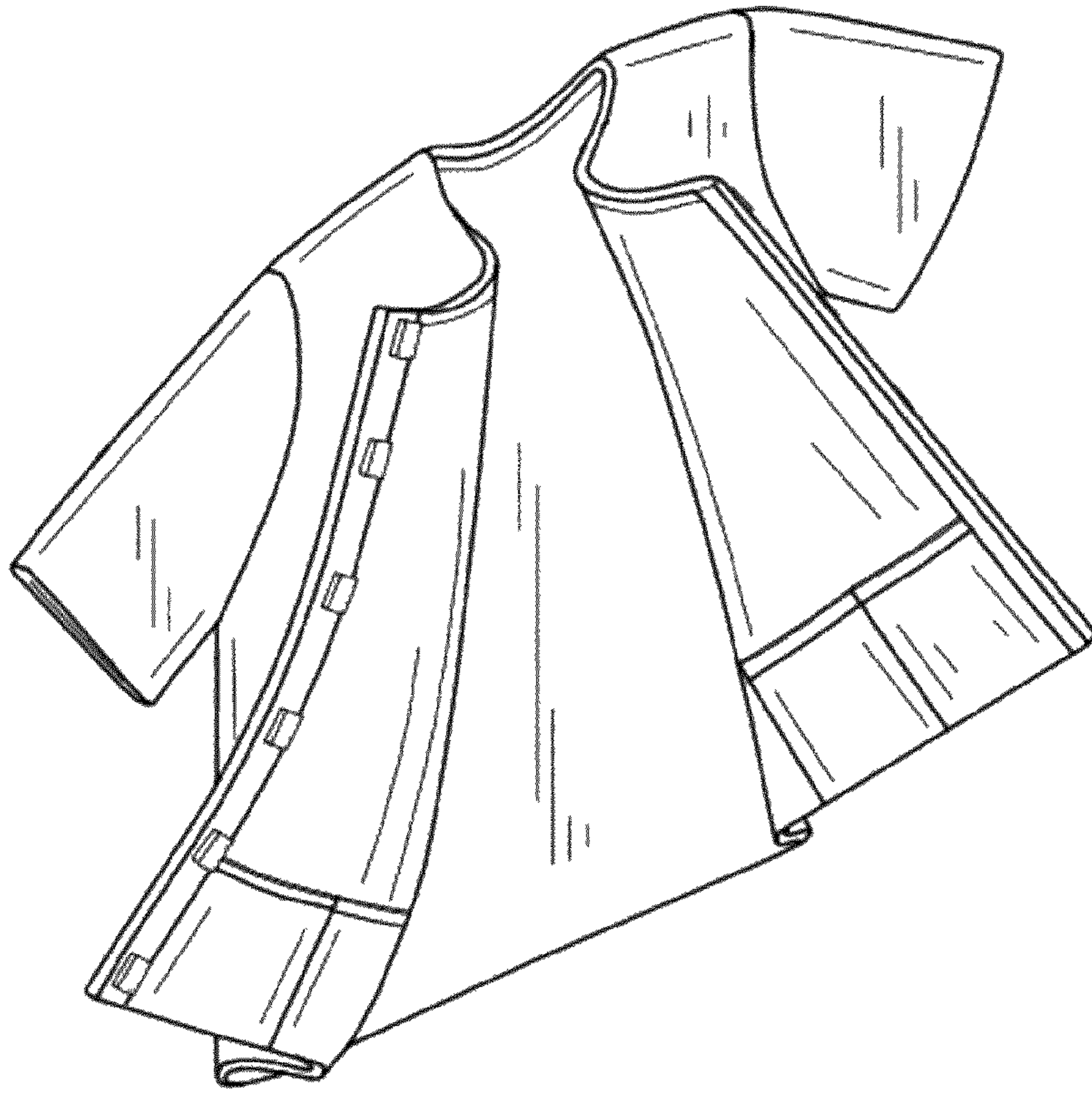

FIG. 8

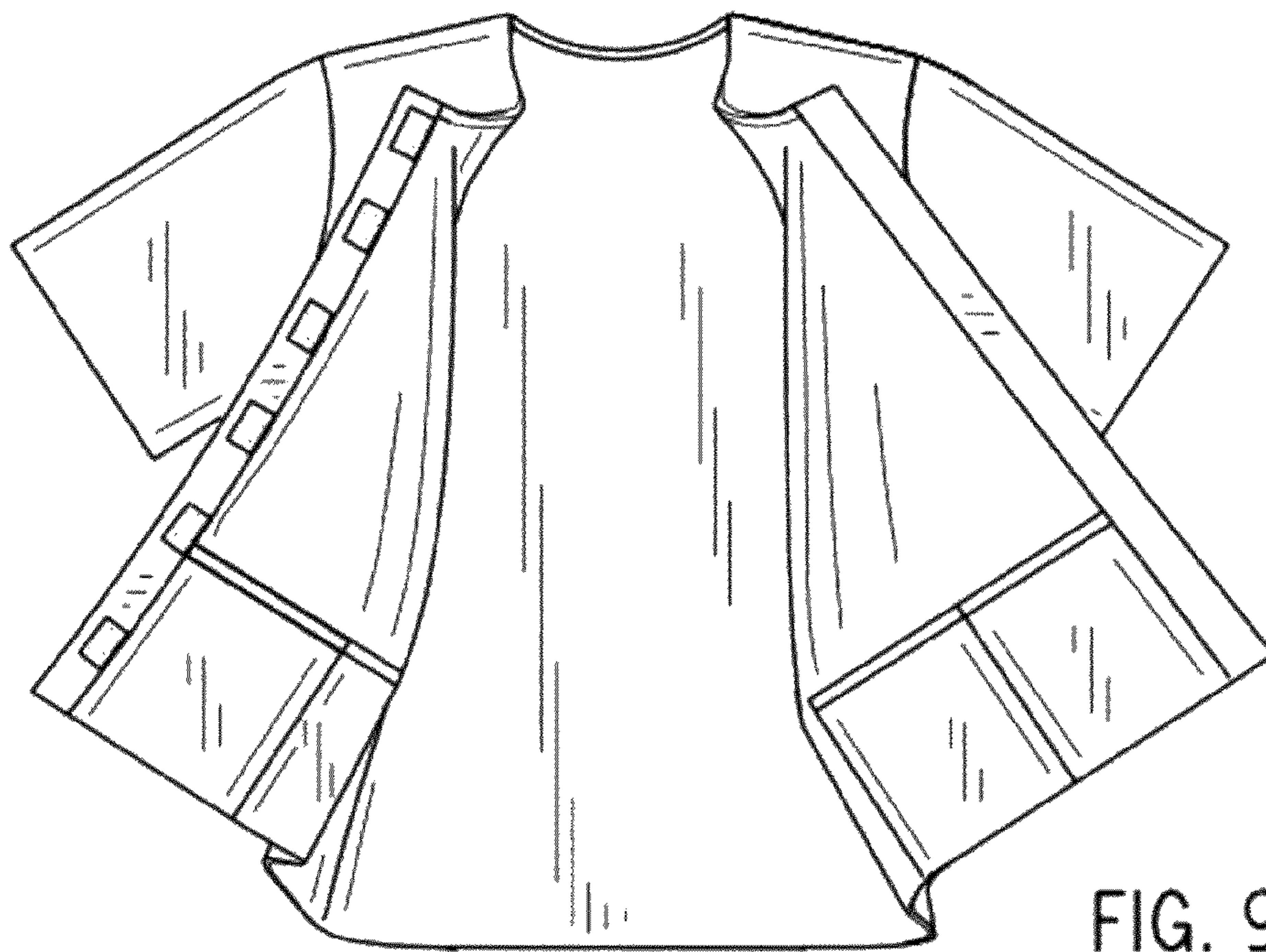

FIG. 9