



US00D657938S

(12) **United States Design Patent**
Atamian

(10) **Patent No.:** **US D657,938 S**

(45) **Date of Patent:** **** Apr. 24, 2012**

(54) **SHIRT**

(76) **Inventor:** **David Kirk Atamian, Madera, CA (US)**

(**) **Term:** **14 Years**

(21) **Appl. No.:** **29/369,804**

(22) **Filed:** **Sep. 13, 2010**

(51) **LOC (9) Cl.** **02-02**

(52) **U.S. Cl.** **D2/717**

(58) **Field of Classification Search** D2/700,
D2/717, 728, 749, 750, 751, 840, 841, 844,
D2/845, 847; 2/90, 106, 113, 114, 115
See application file for complete search history.

(56) **References Cited**

U.S. PATENT DOCUMENTS

2,309,601	A *	1/1943	Kneibler	2/113
2,858,541	A *	11/1958	Mangan	2/113
4,625,338	A *	12/1986	Starling	2/106
5,667,422	A *	9/1997	Erwin	450/30
D648,508	S *	11/2011	Caselli et al.	D2/840
2006/0218693	A1 *	10/2006	Sinohui	2/115

FOREIGN PATENT DOCUMENTS

JP	11093002	A *	4/1999
JP	2001164401	A *	6/2001

OTHER PUBLICATIONS

Shutterstock Images. <http://www.shutterstock.com/pic-37993789/stock-vector-open-neck-white-woman-s-t-shirt-with-sample-print-design-easy-to-remove-vector-contains.html>. Jan. 2010. "Open neck white woman's T-shirt".*

Shutterstock Images. <http://www.shutterstock.com/pic-49001356/stock-vector-t-shirt.html>. Date Unknown: Viewed Jan. 2012. T-Shirt.*

Stylebop.com. http://www.stylebop.com/gb/product_details.php?id=177451&partner=oa0165&campaign=zanox&utm_source=SEO&utm_medium=SEO&utm_campaign=SEO%/20UK&ia-pmtrack=157517412&lang_id=2. Date Unknown: Viewed Jan. 2012. "Splendid Heather Grey Scoop Neck T-shirt".*

* cited by examiner

Primary Examiner — Rashida Johnson

(74) *Attorney, Agent, or Firm* — QuickPatents, Inc.; Kevin Prince

(57) **CLAIM**

What is claimed is the ornamental design for a shirt, as shown and described.

DESCRIPTION

FIG. 1 is a perspective view of a shirt, showing the new design;
FIG. 2 is a front elevational view thereof;
FIG. 3 is a rear elevational view thereof;
FIG. 4 is a right-side elevational view thereof;
FIG. 5 is a left-side elevational view thereof;
FIG. 6 is a top plan view thereof; and,
FIG. 7 is a bottom plan view thereof.

The broken lines showing a person in FIG. 1 are included for the purpose of illustrating the invention in use as worn, and form no part of the claimed design.

1 Claim, 3 Drawing Sheets

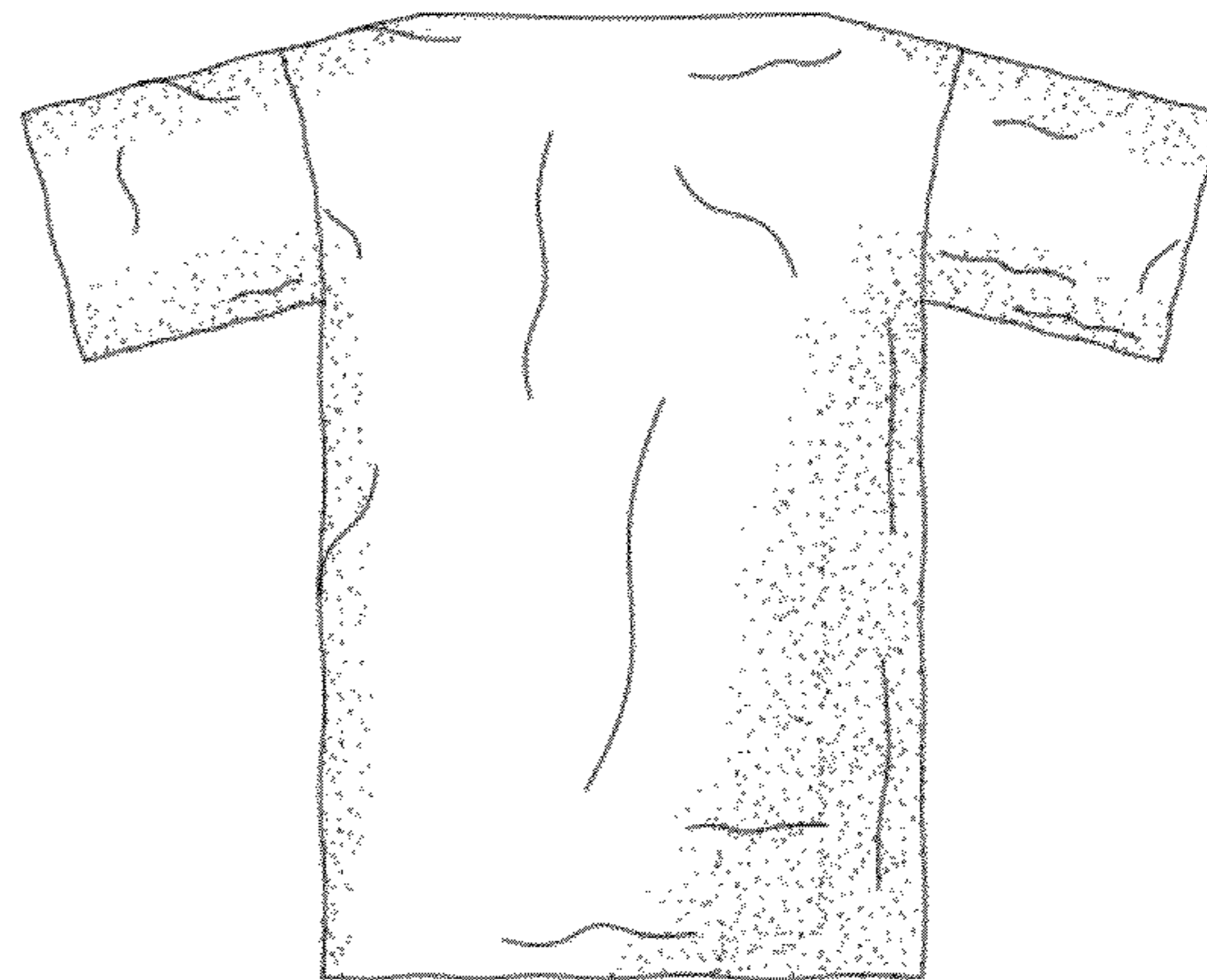
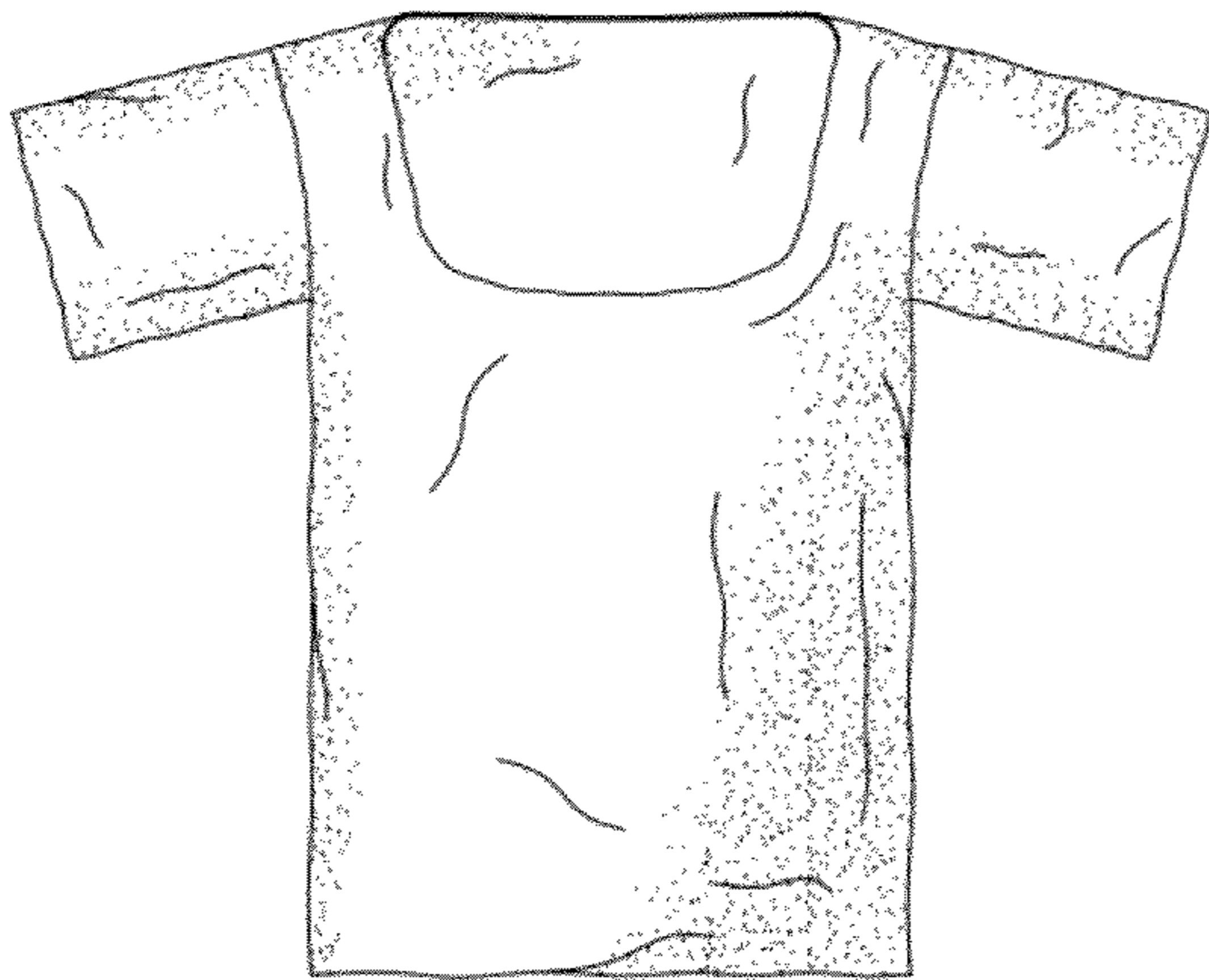

FIG. 1

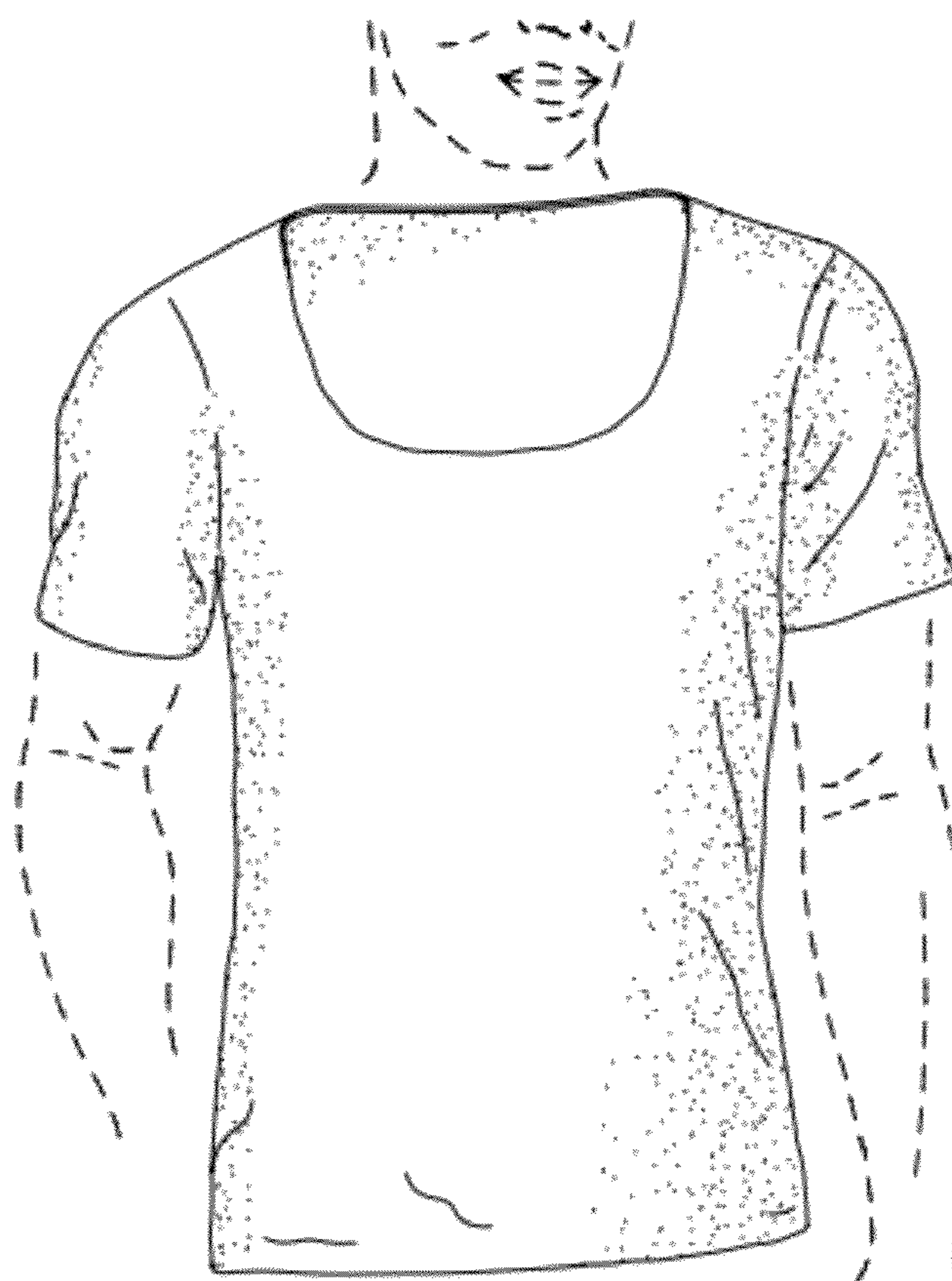
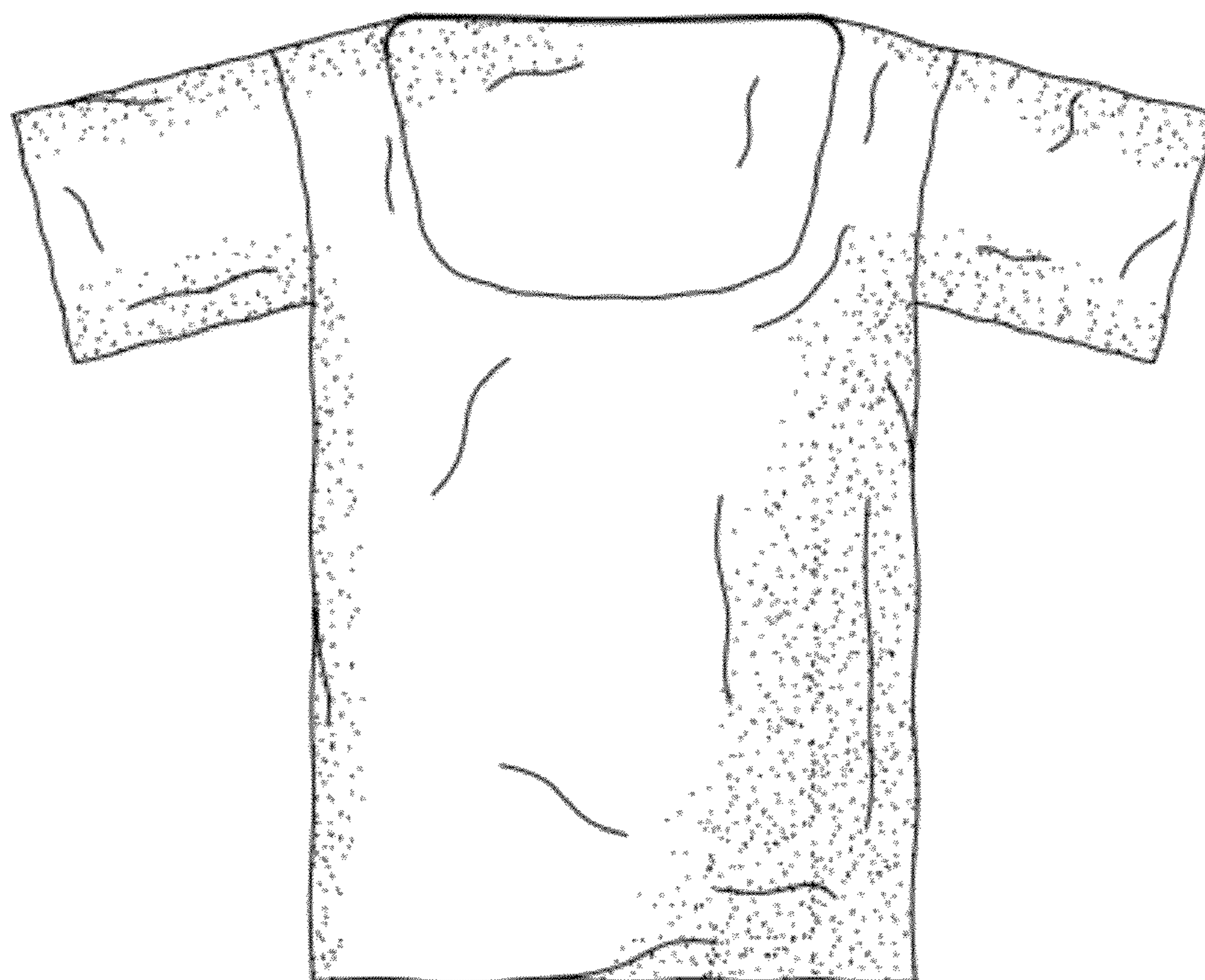

FIG. 2



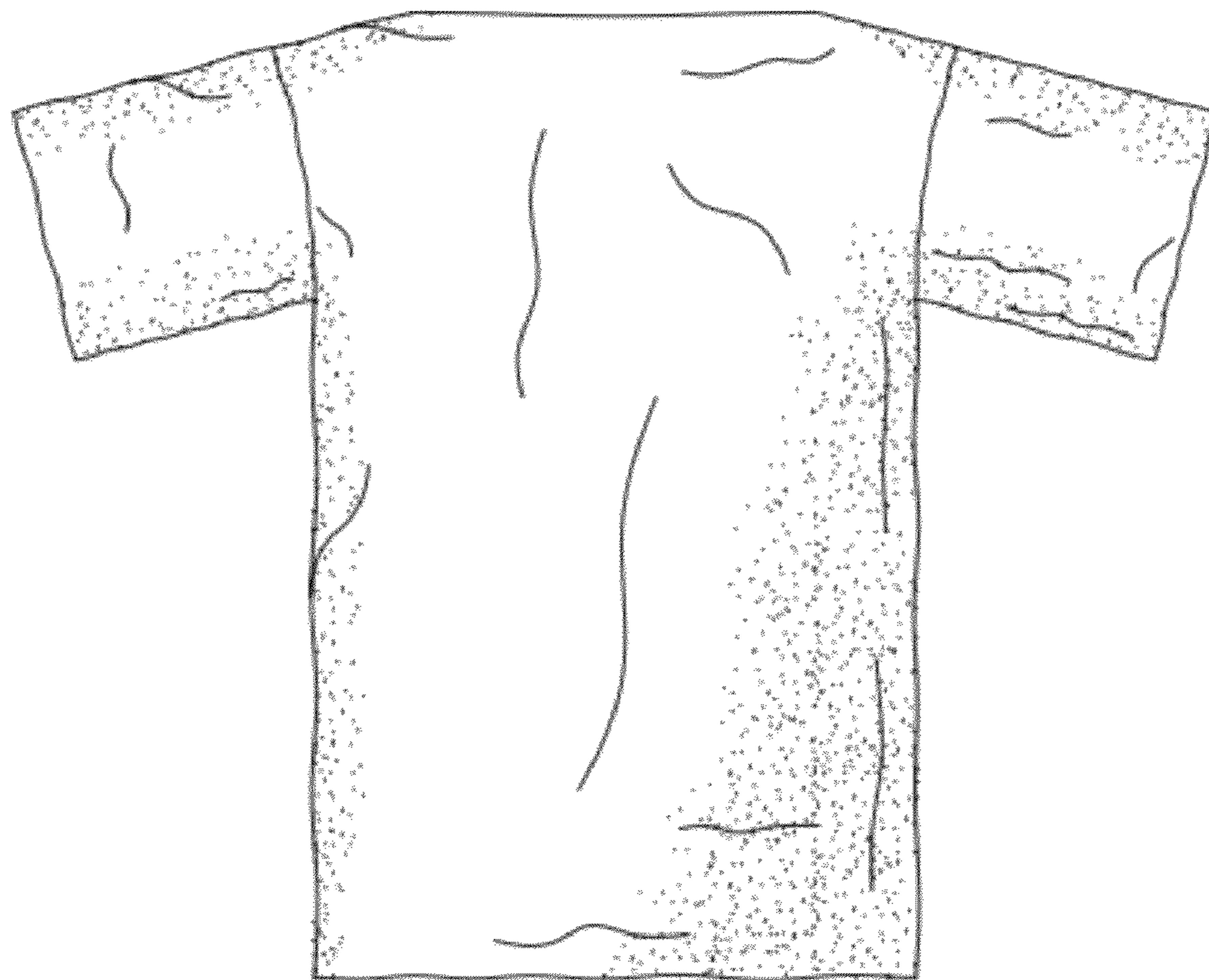

FIG. 3



FIG. 4



FIG. 5

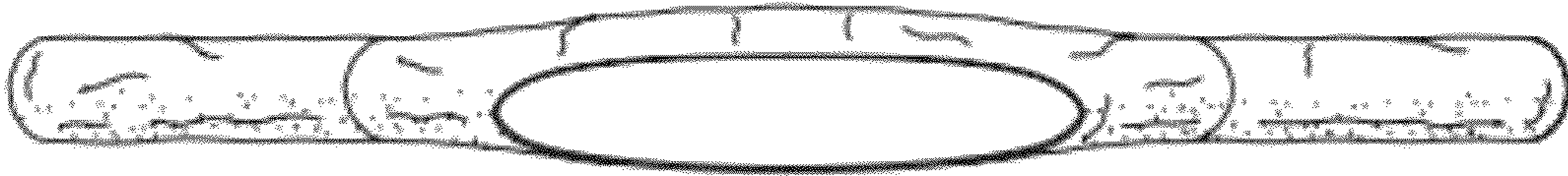

FIG. 6

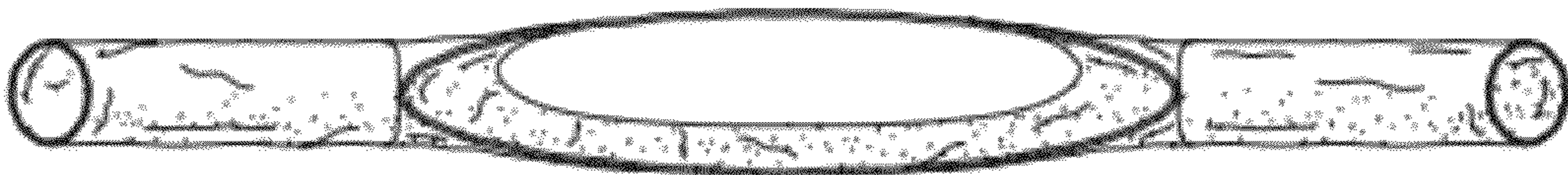

FIG. 7