



US00D657831S

(12) **United States Design Patent**  
**Kurpat**

(10) **Patent No.:** **US D657,831 S**

(45) **Date of Patent:** **\*\* Apr. 17, 2012**

(54) **LIGHTED DUMBBELL**

(76) **Inventor:** **Kenneth Kurpat**, Effort, PA (US)

(\*\*) **Term:** **14 Years**

(21) **Appl. No.:** **29/397,390**

(22) **Filed:** **Jul. 15, 2011**

(51) **LOC (9) Cl.** ..... **21-02**

(52) **U.S. Cl.** ..... **D21/680; D21/679; D21/662**

(58) **Field of Classification Search** ..... D21/662,  
D21/679-681, 686, 691-692, 694, 797-798;  
482/33, 44-47, 49-51, 55, 91, 93, 104-106,  
482/108-109, 113, 121, 123, 126-127, 139,  
482/141, 148; D26/24, 37, 38

See application file for complete search history.

(56) **References Cited**

**U.S. PATENT DOCUMENTS**

1,385,642	A *	7/1921	Restein	.....	482/108
1,714,391	A *	5/1929	McWhirter	.....	482/148
1,749,632	A *	3/1930	Ferris	.....	606/234
3,132,861	A *	5/1964	Horney	.....	482/46
3,637,205	A *	1/1972	Bankston	.....	482/114
D268,442	S *	3/1983	Darmon	.....	D26/24
D272,649	S *	2/1984	Bloch	.....	D24/211
5,441,471	A *	8/1995	Passer	.....	482/106
D388,202	S *	12/1997	Shiau	.....	D26/37
D391,653	S *	3/1998	Ford et al.	.....	D26/37
D394,321	S *	5/1998	Chiu	.....	D26/37
6,059,700	A *	5/2000	Ellenburg	.....	482/107
6,071,214	A *	6/2000	Osterman	.....	482/44
D428,488	S *	7/2000	Bloch	.....	D24/141

D429,831	S *	8/2000	Ting	.....	D26/37
D518,122	S *	3/2006	Reilly	.....	D21/679
D520,576	S *	5/2006	Sonnon et al.	.....	D21/680
D622,327	S *	8/2010	Roos et al.	.....	D21/398

\* cited by examiner

*Primary Examiner* — Susan E Krakower

(74) *Attorney, Agent, or Firm* — Baker & Rannells, PA

(57) **CLAIM**

I claim the ornamental design for a lighted dumbbell, as shown and described.

**DESCRIPTION**

FIG. 1 is a perspective view of a lighted dumbbell showing my new design in an on position;

FIG. 2 is a perspective, exploded view thereof showing the interior weighted elements of my new design.

FIG. 3 is a right side elevational view thereof, a left side elevational view being a mirror image thereof;

FIG. 4 is a front elevational view thereof, a rear elevational view being a mirror image thereof;

FIG. 5 is a top plan view thereof;

FIG. 6 is a bottom plan view thereof;

FIG. 7 is a front elevational view of the first weighted element of my new design; and,

FIG. 8 is a front elevational view of the second weighted element of my new design.

The broken-line disclosure in the views represents portions of the article in which the claimed design is embodied, but which form no part of the claimed design.

**1 Claim, 3 Drawing Sheets**

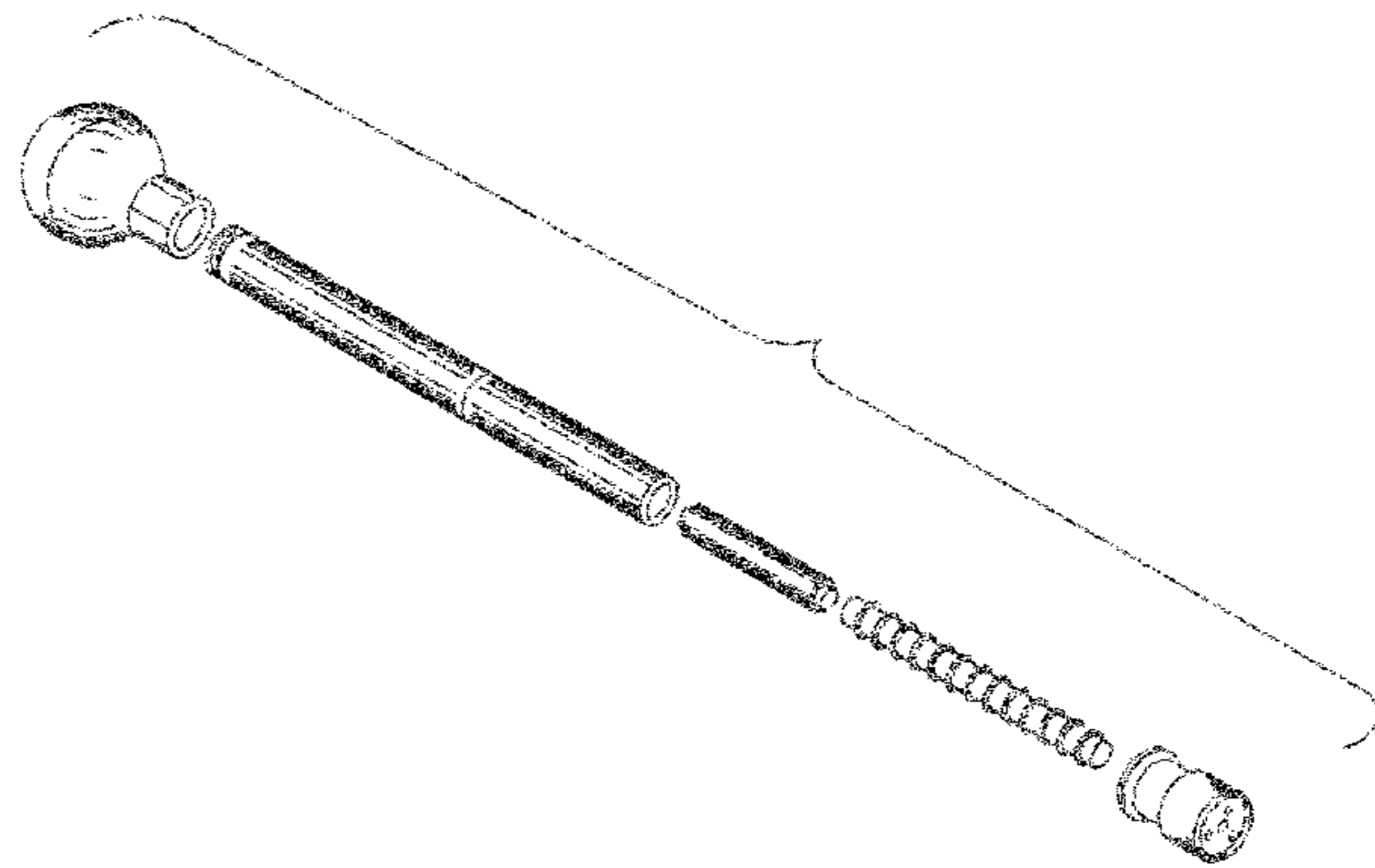
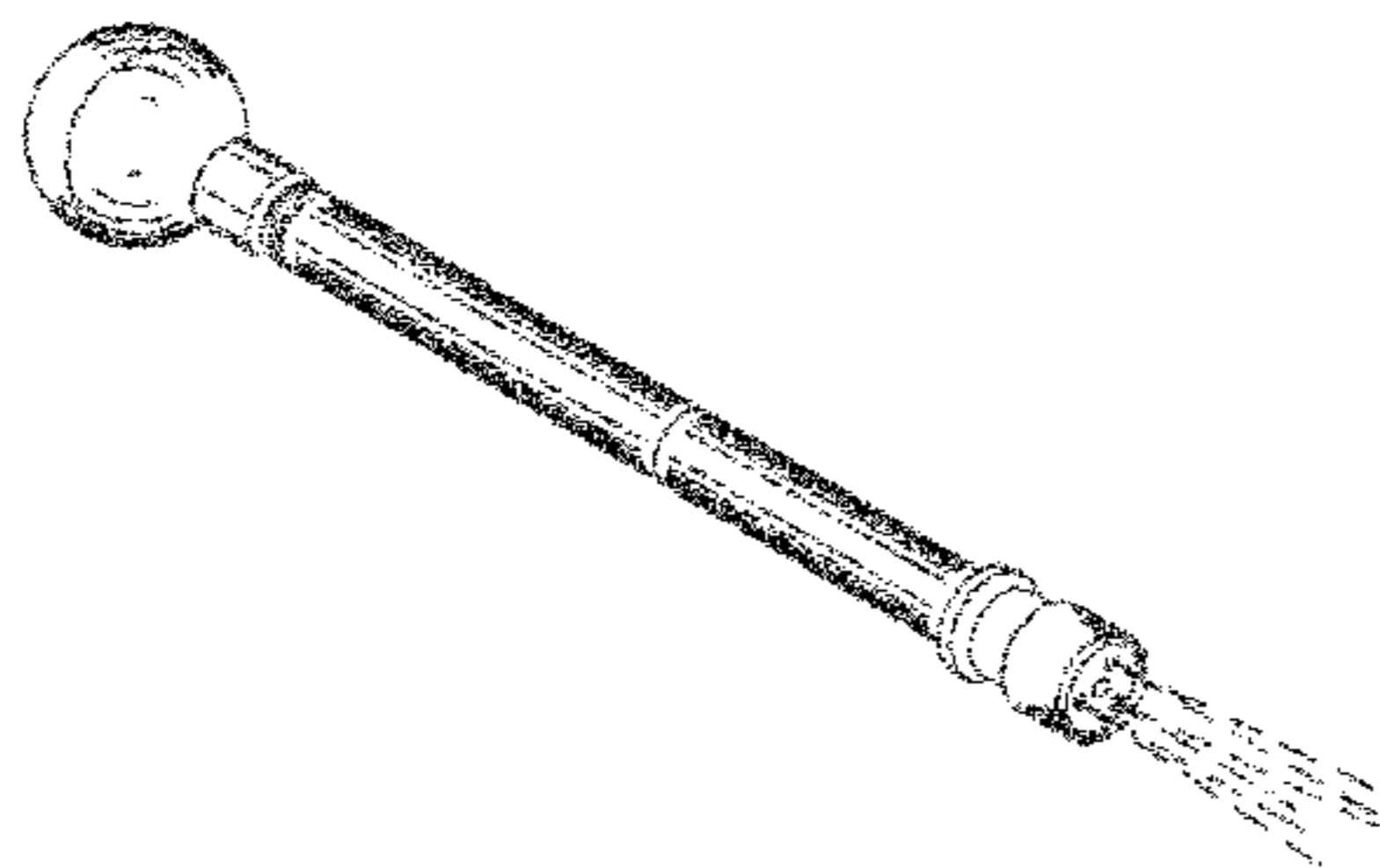

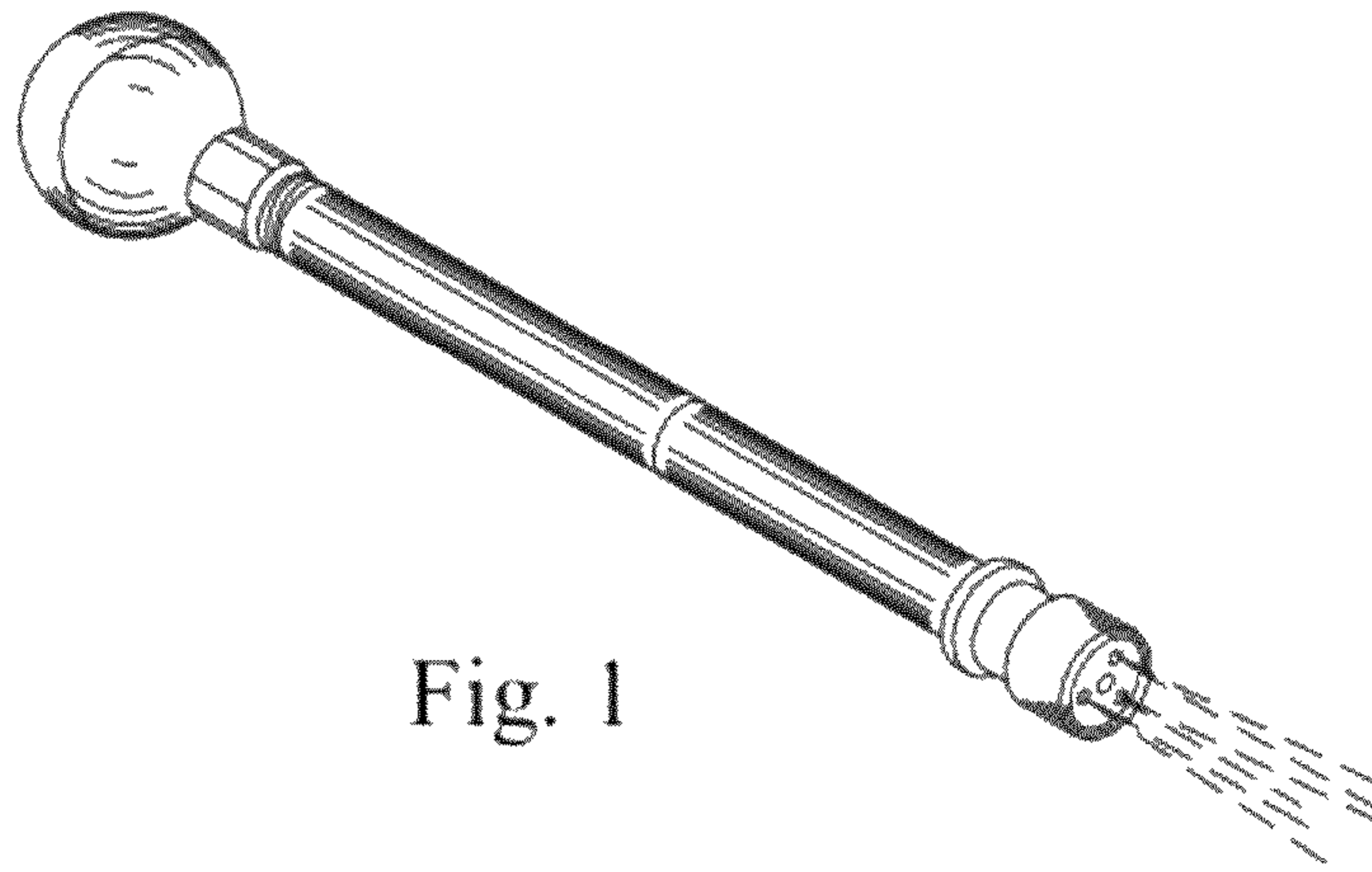

Fig. 1

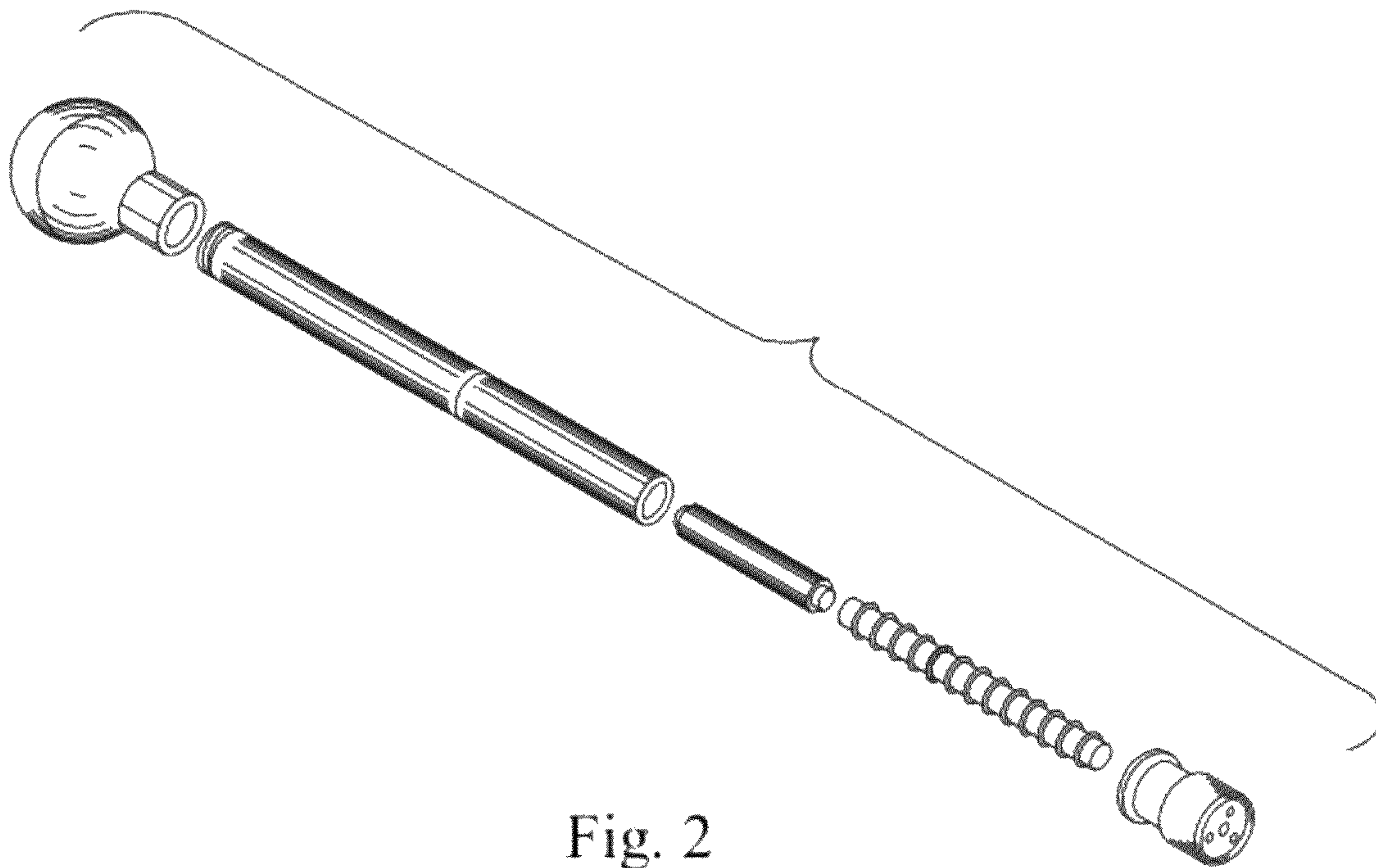

Fig. 2

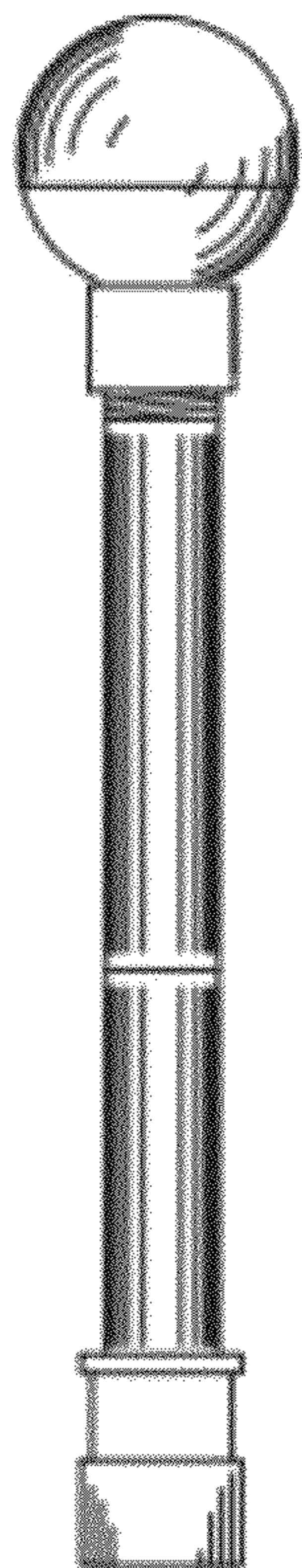

Fig. 3

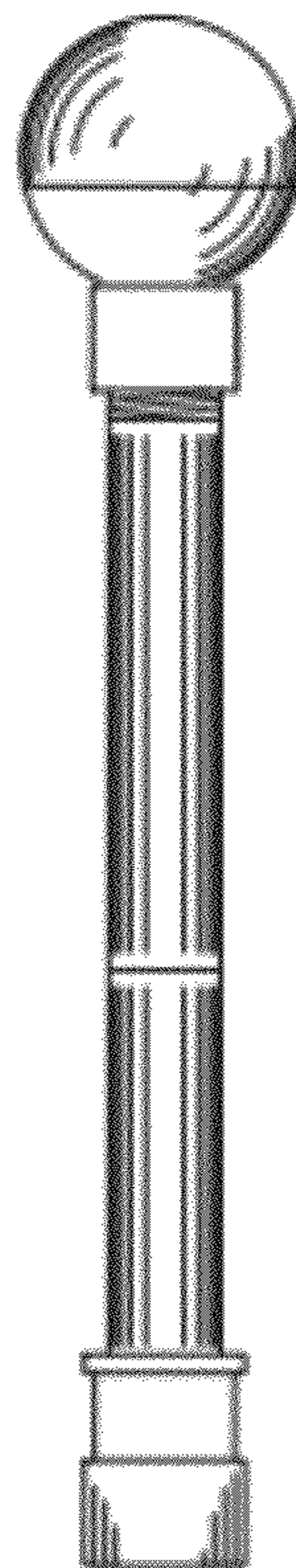

Fig. 4

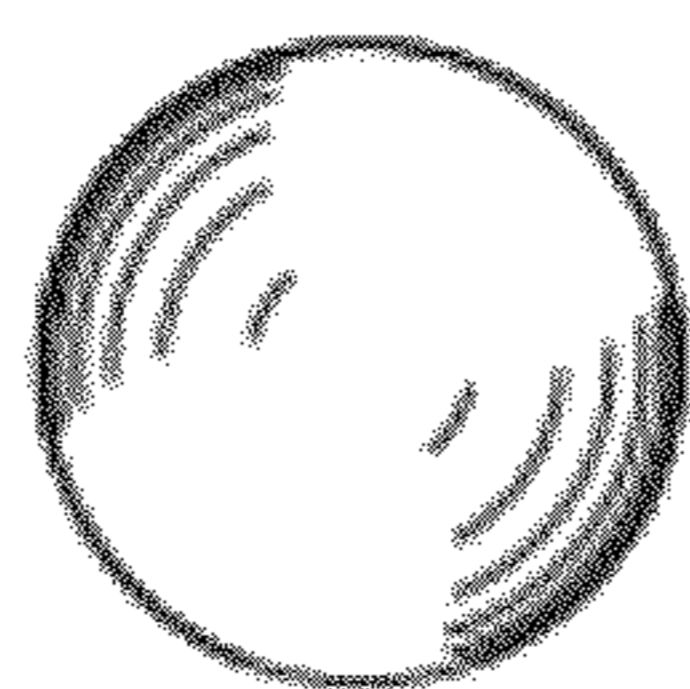

Fig. 5

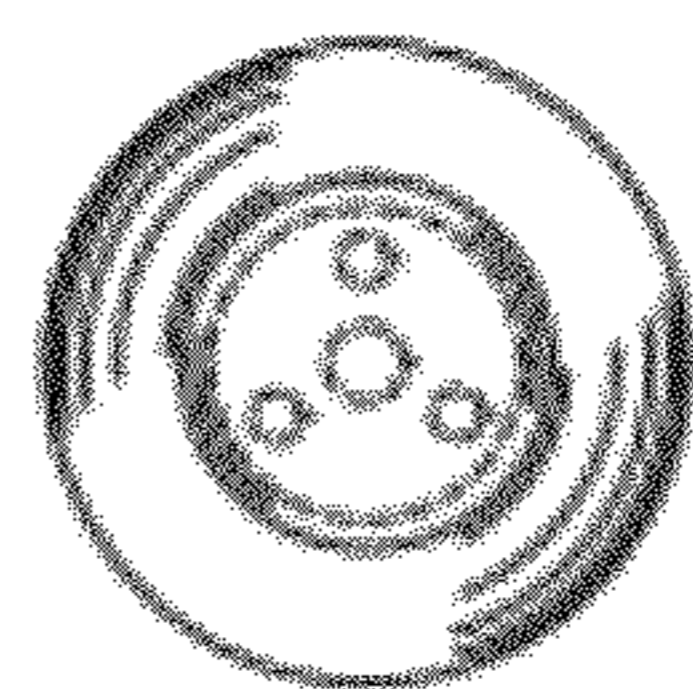

Fig. 6

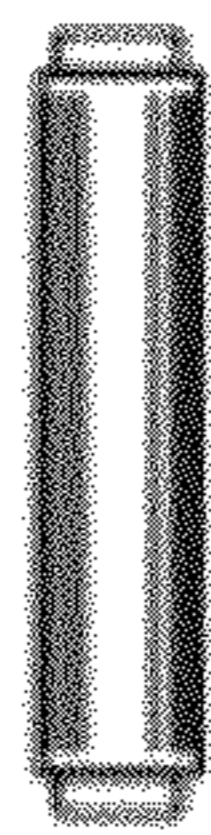

Fig. 7



Fig. 8