



US00D657734S

(12) **United States Design Patent**
Buchinger-Barnstorf

(10) **Patent No.:** **US D657,734 S**

(45) **Date of Patent:** **** Apr. 17, 2012**

(54) **TIRE TREAD OF A VEHICLE TIRE**

(75) Inventor: **Thomas Buchinger-Barnstorf**,
Wennigsen (DE)

(73) Assignee: **Continental Reifen Deutschland GmbH**,
Hannover (DE)

(**) Term: **14 Years**

(21) Appl. No.: **29/377,814**

(22) Filed: **Oct. 26, 2010**

(51) **LOC (9) Cl.** **12-16**

(52) **U.S. Cl.** **D12/600**

(58) **Field of Classification Search** D12/582-585,
D12/592-598, 600; 152/209.1-209.28

See application file for complete search history.

(56) **References Cited**

U.S. PATENT DOCUMENTS

4,877,072 A * 10/1989 Fontaine 152/209.1
D585,821 S * 2/2009 Campana D12/601

* cited by examiner

Primary Examiner — George D Kirschbaum

(74) *Attorney, Agent, or Firm* — Laurence A. Greenberg;
Werner H. Stemer; Ralph E. Locher

(57) **CLAIM**

The ornamental design for a tire tread of a vehicle tire, as shown and described.

DESCRIPTION

FIG. 1 is a perspective view of the vehicle tire, showing my new design;

FIG. 2 is a front elevational view thereof;

FIG. 3 is an enlarged partial front view thereof; and,

FIG. 4 is a left side elevational view thereof with the right side elevational view identical to the left side view.

It is understood that the claimed tire tread pattern is intended to be applied to the entire surface of the tire, as indicated schematically in solid lines in the drawings. In the drawings, the broken lines defining the sidewall, and inner bead depict environmental subject matter that forms no part of the claimed design.

1 Claim, 4 Drawing Sheets

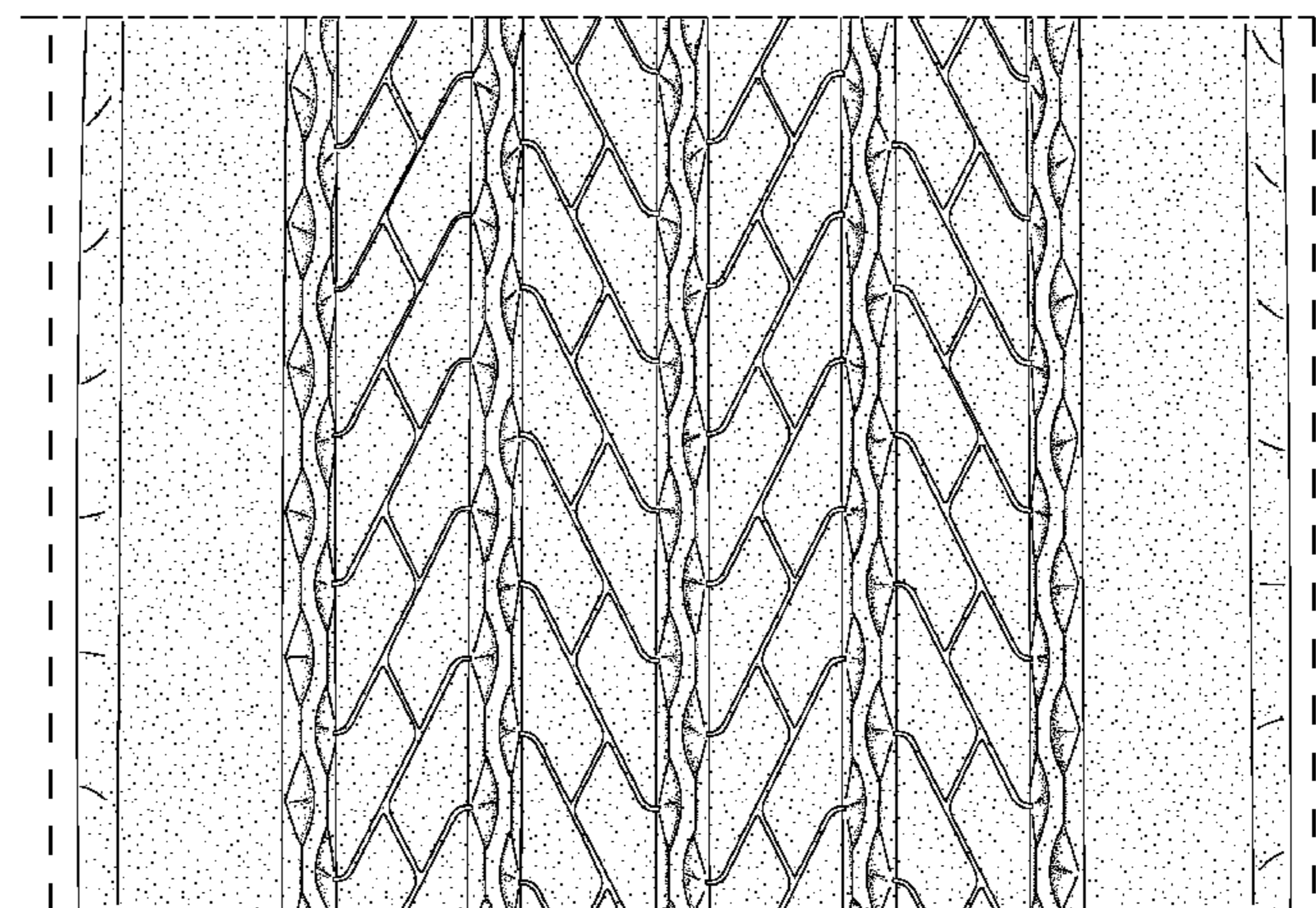
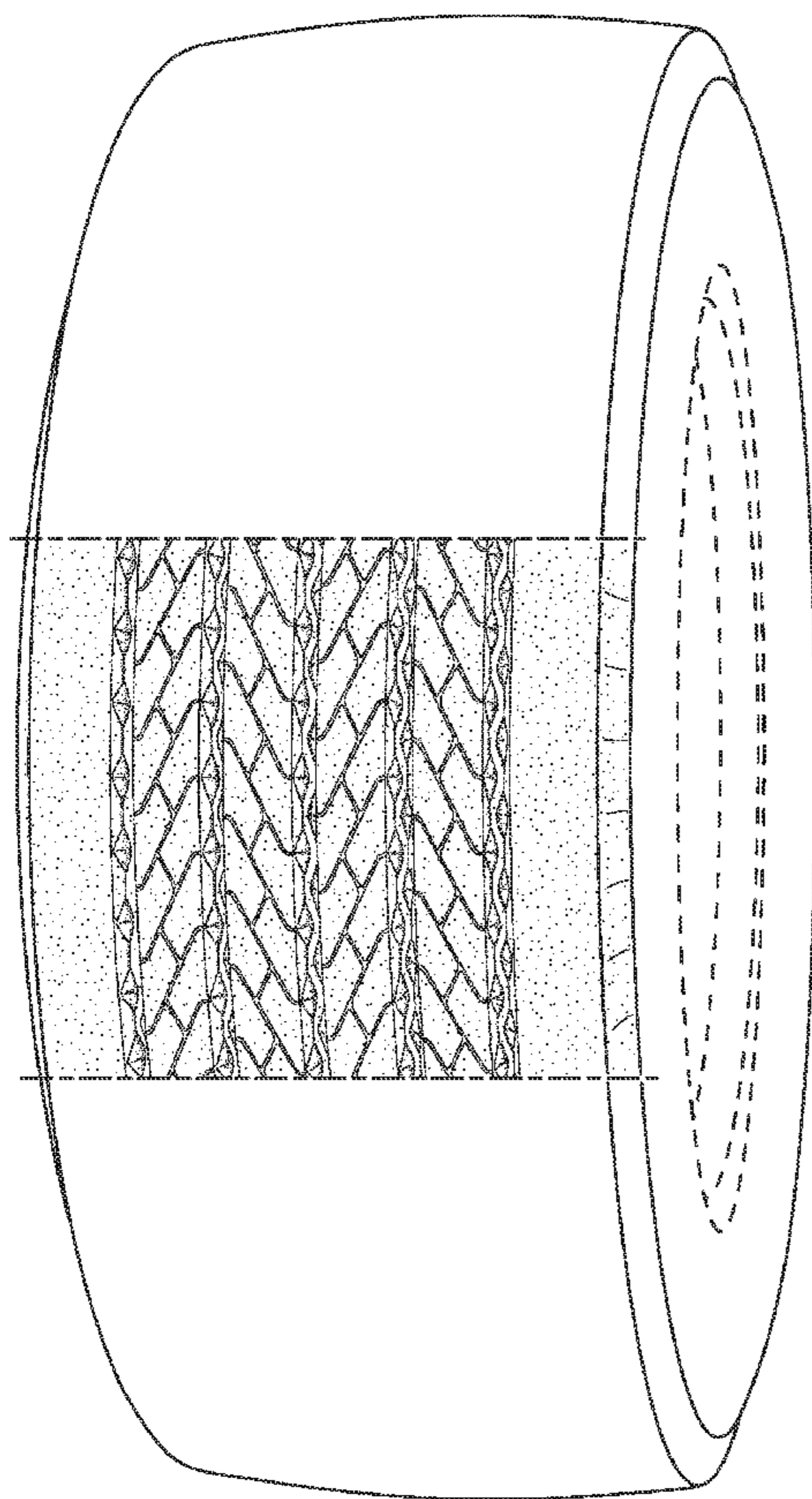

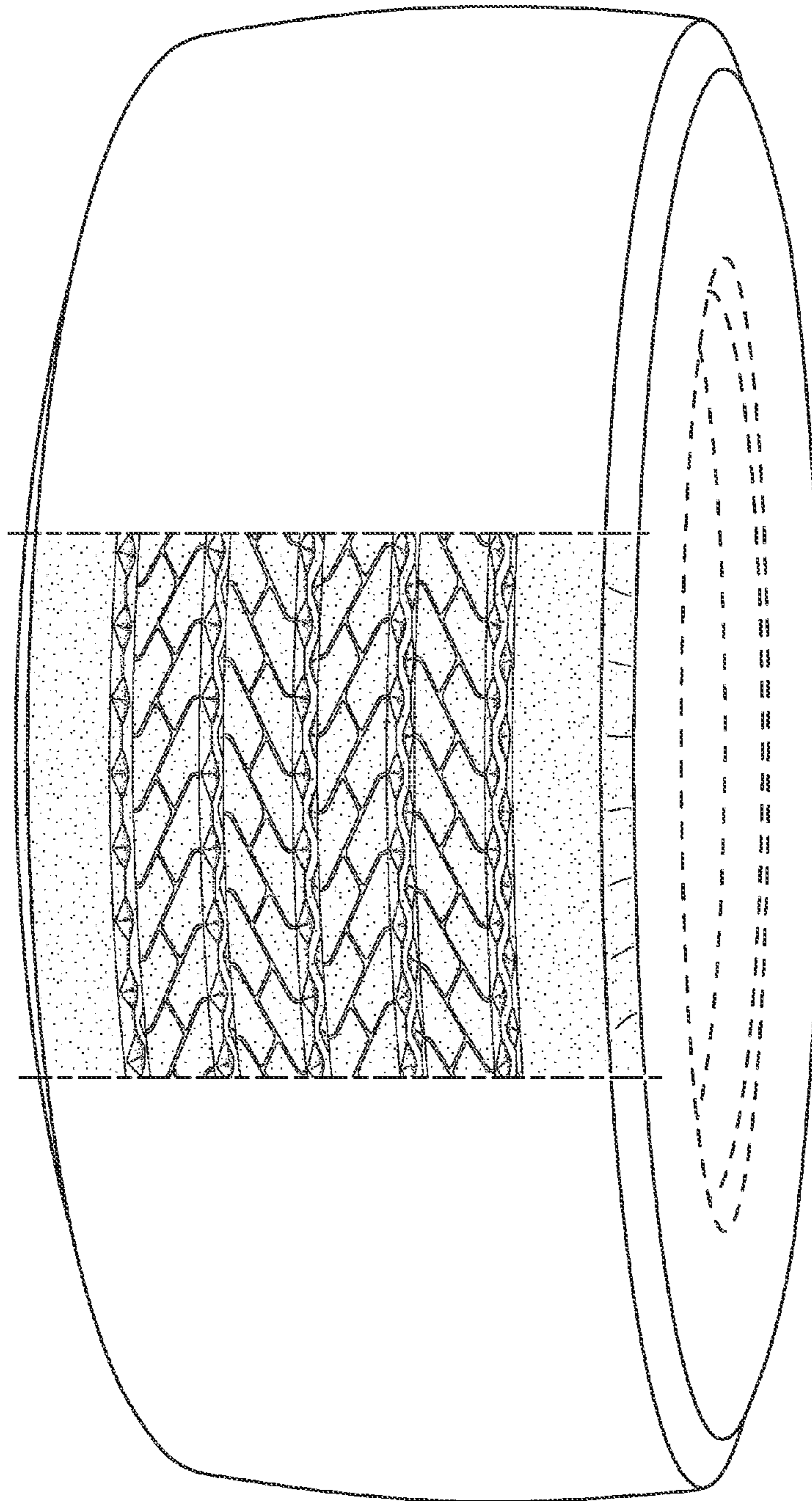

FIG. 1

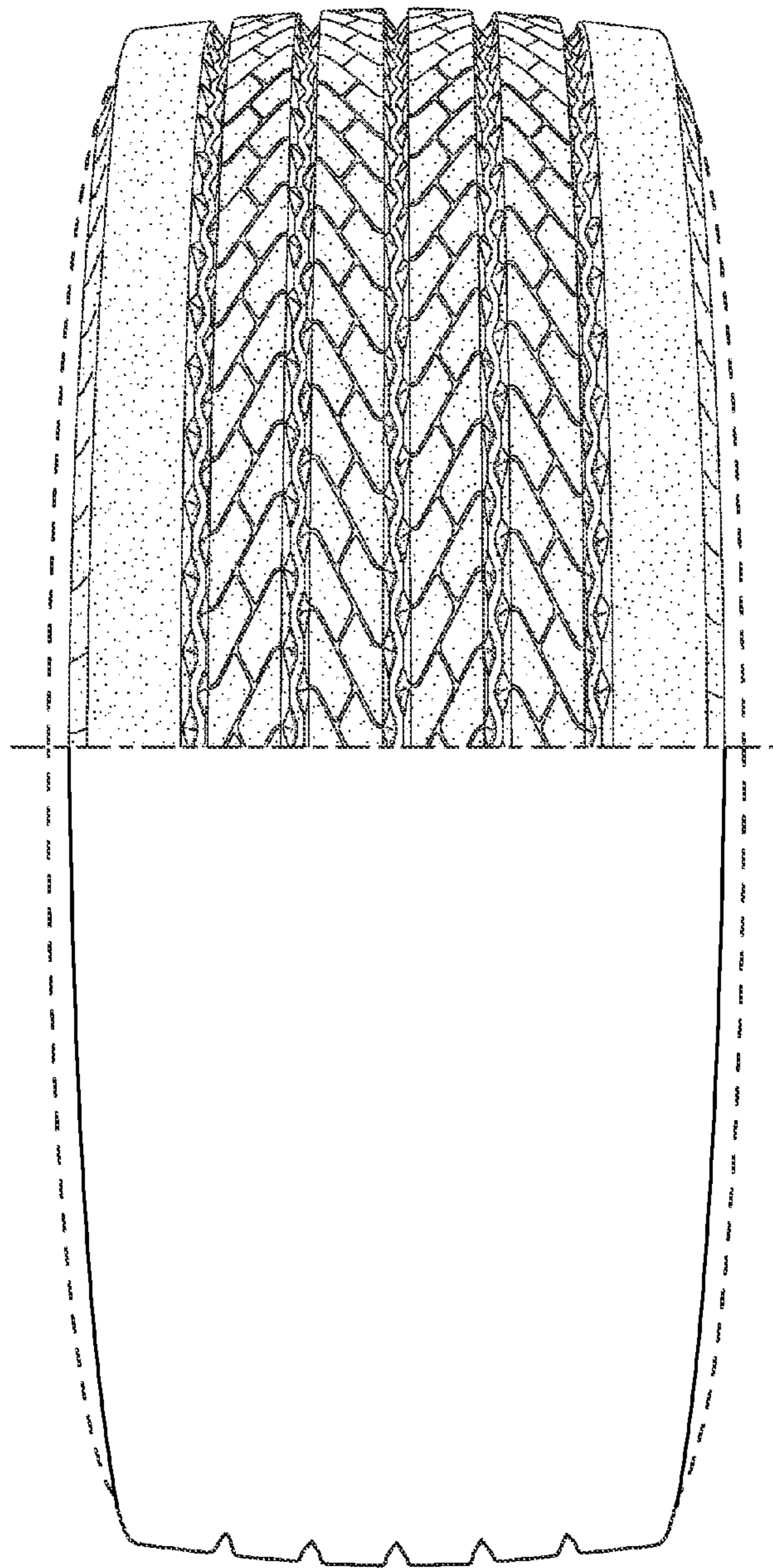

FIG. 2

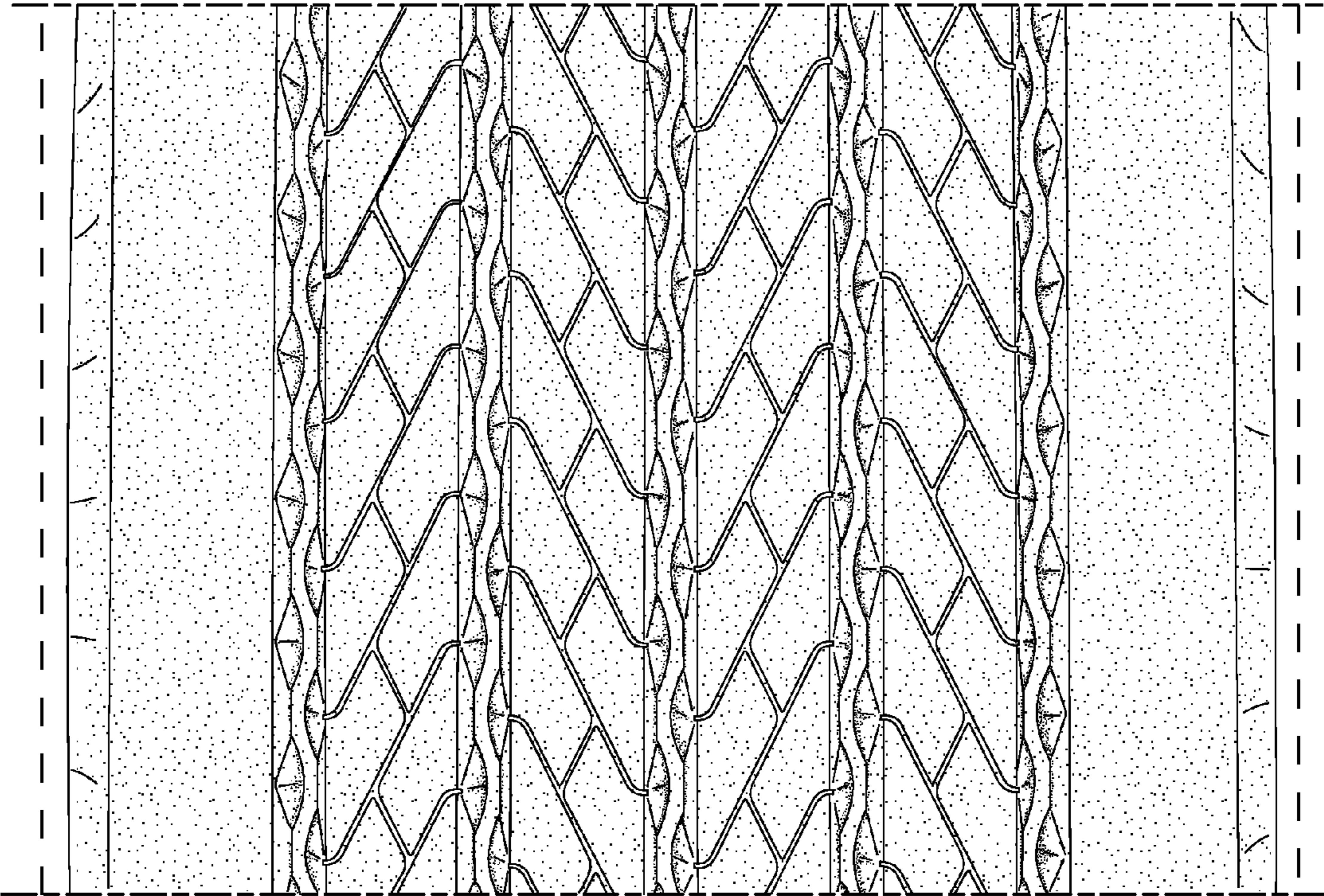

FIG. 3

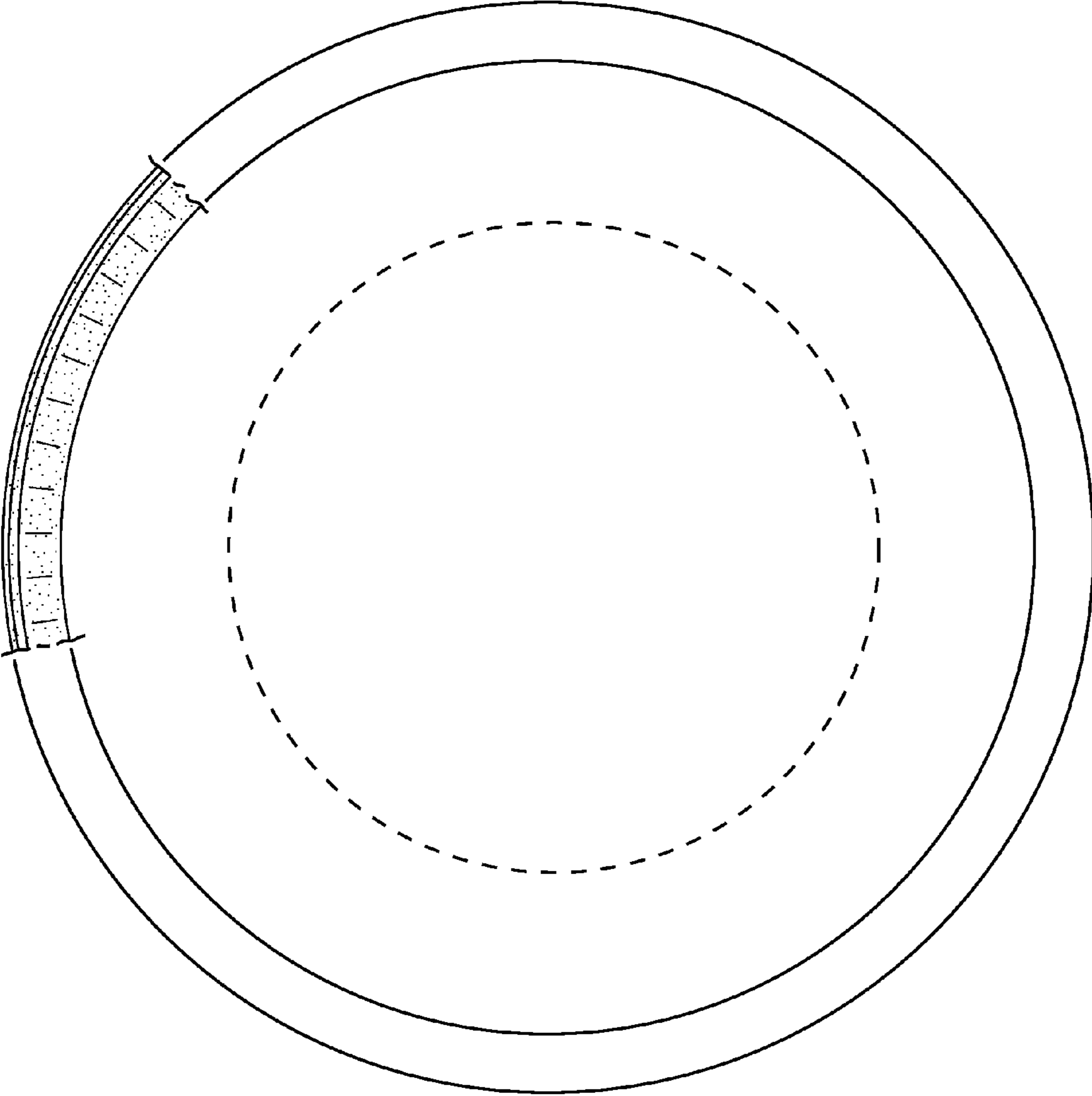

FIG. 4