



US00D657732S

(12) **United States Design Patent**
Vaidya

(10) **Patent No.:** **US D657,732 S**
(45) **Date of Patent:** **** Apr. 17, 2012**

(54) **TIRE**

(75) Inventor: **Dilip Madhukar Vaidya**, Mumbai (IN)

(73) Assignee: **Balkrishna Industries Limited**,
Mumbai (IN)

(**) Term: **14 Years**

(21) Appl. No.: **29/391,624**

(22) Filed: **May 11, 2011**

Related U.S. Application Data

(62) Division of application No. 29/378,951, filed on Nov. 11, 2010, now Pat. No. Des. 648,669, which is a division of application No. 29/307,239, filed on Apr. 7, 2008, now Pat. No. Des. 628,145.

Foreign Application Priority Data

(30) Oct. 12, 2007 (EM) 000807672-0001
Oct. 12, 2007 (EM) 000807672-0002
Oct. 12, 2007 (EM) 000807672-0003
Oct. 12, 2007 (EM) 000807672-0004

(51) **LOC (9) Cl.** **12-16**

(52) **U.S. Cl.** **D12/536**

(58) **Field of Classification Search** D12/533-567;
152/209.1, 209.8, 209.9, 209.25, 209.12,
152/209.18, 209.19

See application file for complete search history.

(56) **References Cited**

U.S. PATENT DOCUMENTS

D155,922 S *	11/1949	Ofensend	D12/536
4,383,567 A	5/1983	Crum et al.	
4,446,902 A *	5/1984	Madec et al.	152/209.12
4,534,392 A	8/1985	Bonko et al.	
4,727,917 A	3/1988	Stewart	
4,791,971 A	12/1988	Shinn	
5,056,573 A	10/1991	O'Brien et al.	
5,337,814 A	8/1994	Bonko	

* cited by examiner

Primary Examiner — George D Kirschbaum

(74) *Attorney, Agent, or Firm* — Blakely, Sokoloff, Taylor & Zafman

(57) **CLAIM**

The ornamental design for tire, as shown and described.

DESCRIPTION

FIG. 1 is a side elevation view of my tire design, the other side being identical thereto;

FIG. 2 is a front elevation view thereof, the rear elevation being identical thereto;

FIG. 3 is a top, front perspective view thereof; and,

FIG. 4 is a front elevation view showing a portion of the tire design.

The broken line depiction of indicia are unclaimed environmental subject matter.

No claim is made to the letters or numbers which appear in any of the views.

1 Claim, 4 Drawing Sheets

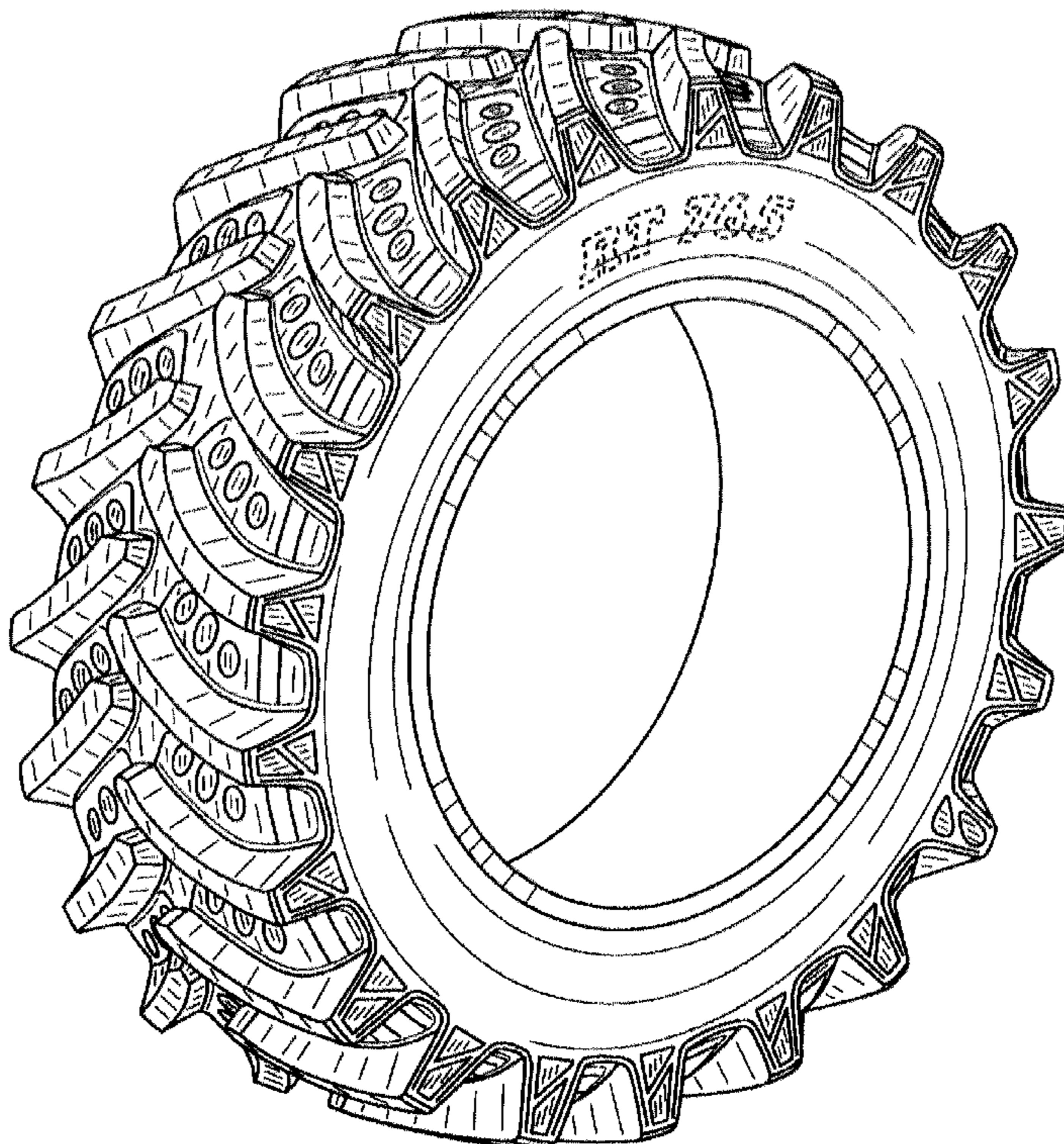
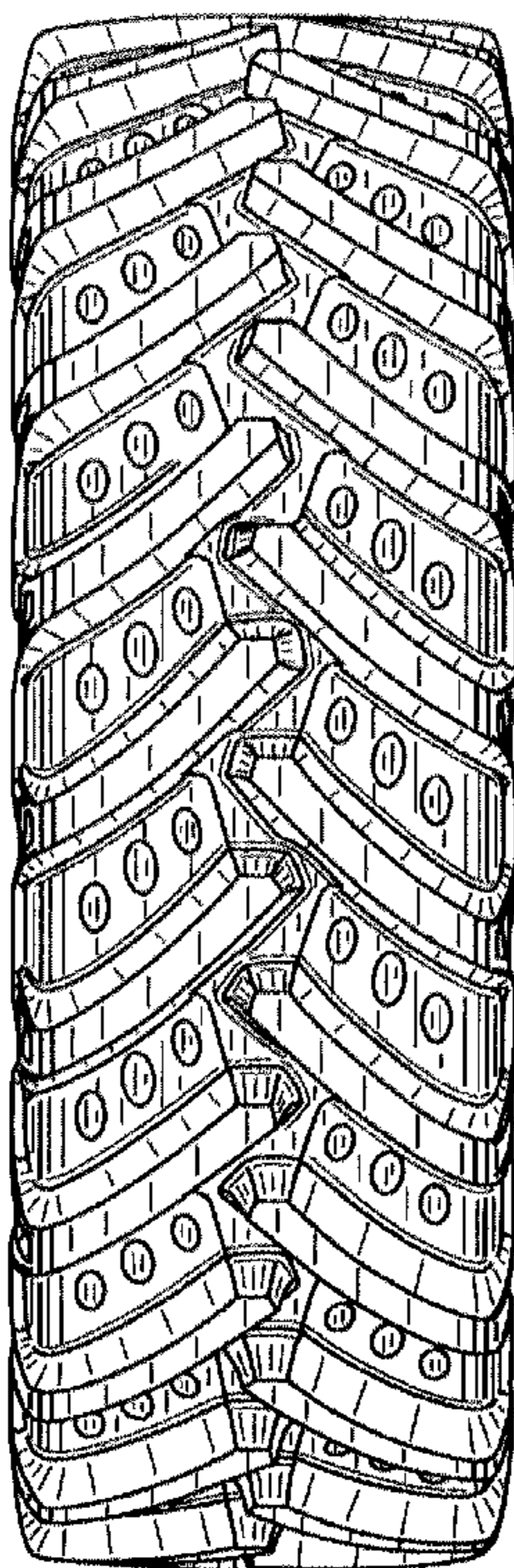

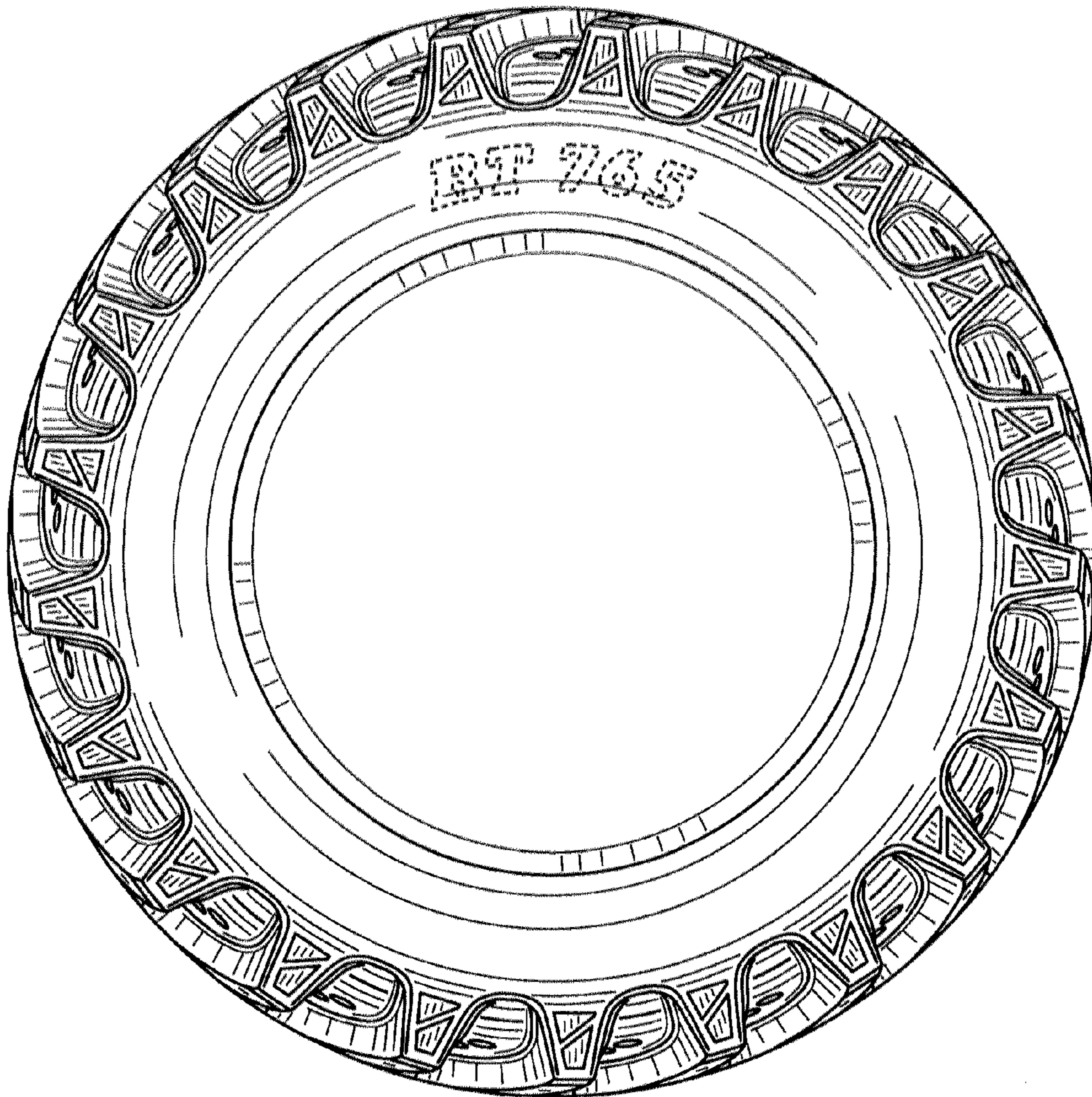

FIG. 1

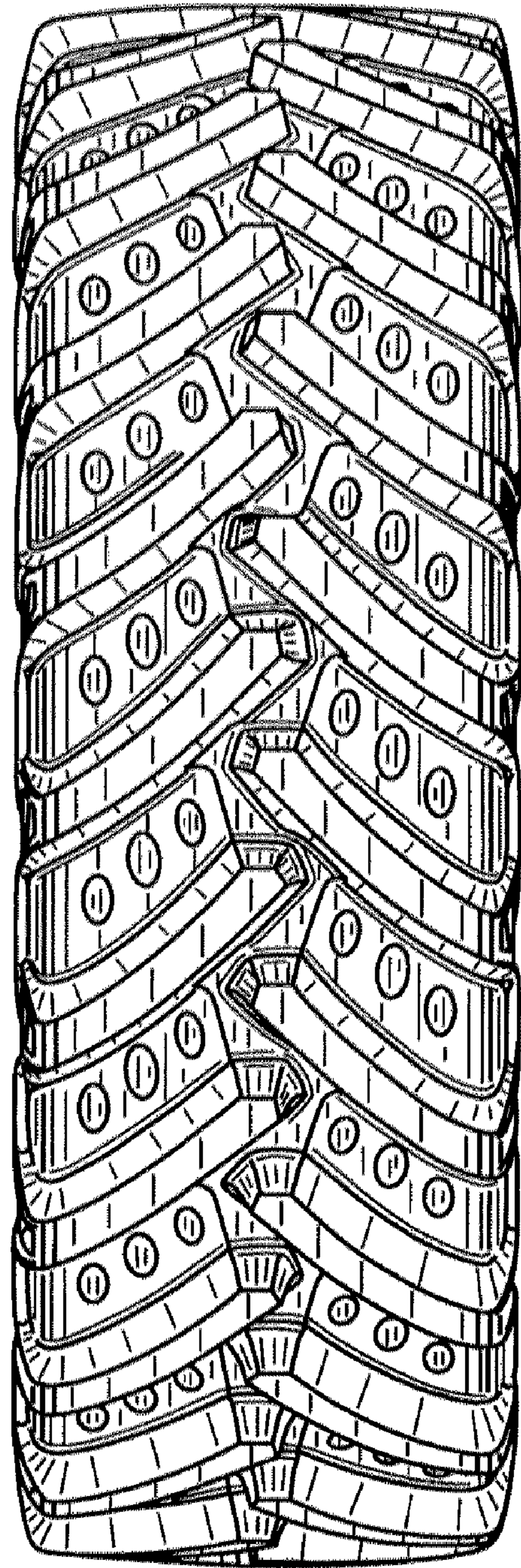

FIG. 2

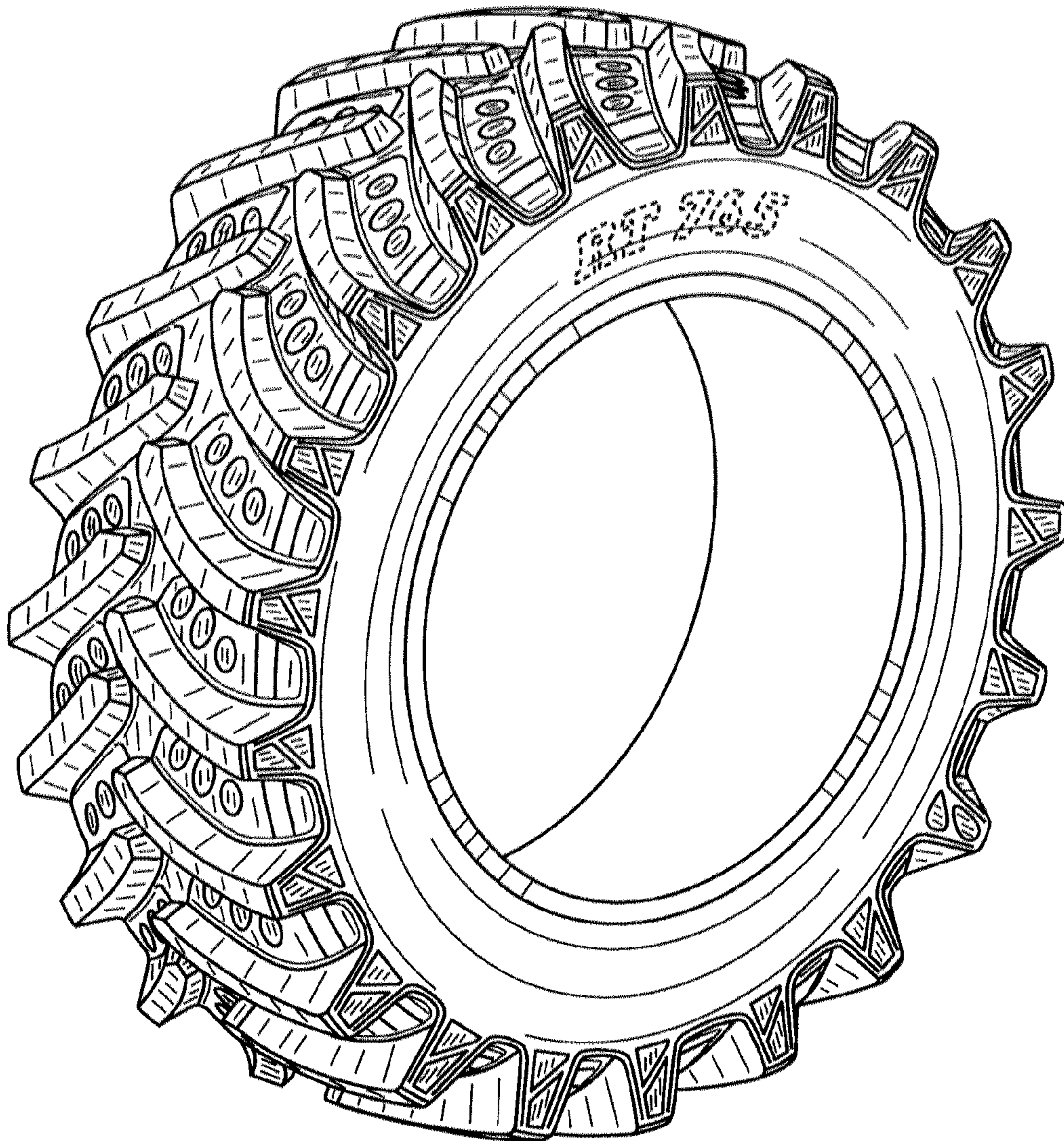

FIG. 3

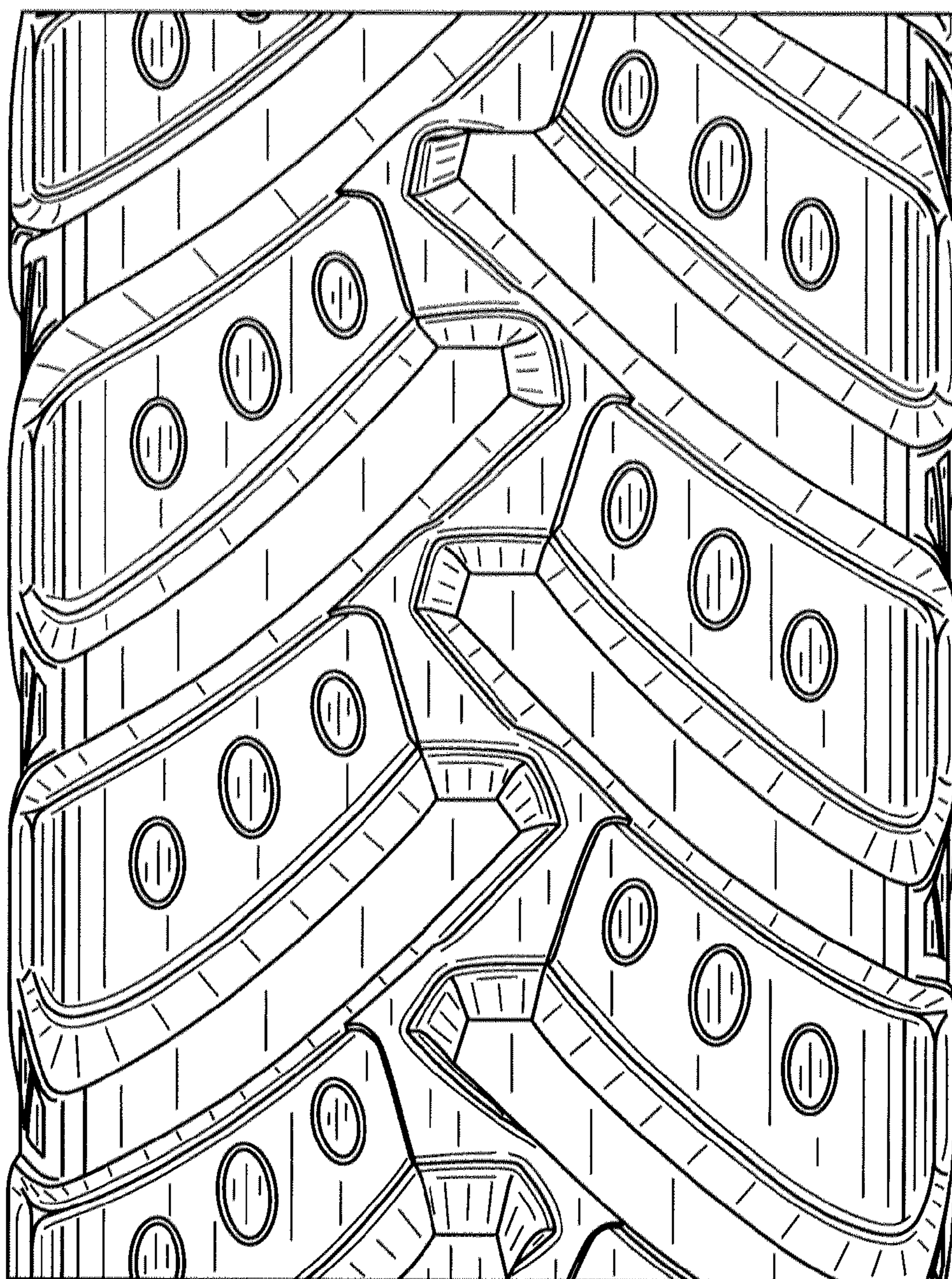

FIG. 4