



US00D657709S

(12) **United States Design Patent**  
**Mariani**

(10) **Patent No.:** **US D657,709 S**  
(45) **Date of Patent:** **\*\* Apr. 17, 2012**

(54) **JEWELRY ELEMENT**

(75) Inventor: **Daive Mariani**, Milan (IT)

(73) Assignee: **Montblanc-Simplo GmbH**, Hamburg (DE)

(\*\*) Term: **14 Years**

(21) Appl. No.: **29/365,552**

(22) Filed: **Jul. 9, 2010**

(30) **Foreign Application Priority Data**

Jan. 15, 2010 (WO) ..... DM/072 919

(51) **LOC (9) Cl.** ..... **11-01**

(52) **U.S. Cl.** ..... **D11/86; D11/1; D11/79**

(58) **Field of Classification Search** ..... D11/1-25,  
D11/79-86, 40; 63/1.11, 13, 14, 14.1, 14.2,  
63/14.3, 3, 3.1, 3.2, 4, 26-28

See application file for complete search history.

(56) **References Cited**

**U.S. PATENT DOCUMENTS**

D97,535 S \* 11/1935 Mossman ..... D11/80  
D152,084 S \* 12/1948 Hobe ..... D11/7  
D183,998 S \* 11/1958 McCormick ..... D11/86  
D456,301 S \* 4/2002 Martinez ..... D11/79

D519,875 S \* 5/2006 Bulgari ..... D11/79  
D526,592 S \* 8/2006 Crawford ..... D11/86  
D580,810 S \* 11/2008 Reilly ..... D11/7  
D590,289 S \* 4/2009 Karpman ..... D11/7  
D592,090 S \* 5/2009 Von Kaenel ..... D11/1  
D594,365 S \* 6/2009 Grassi Damiani ..... D11/16  
D641,276 S \* 7/2011 Greppi ..... D11/1  
D646,601 S \* 10/2011 Papazian ..... D11/79

\* cited by examiner

*Primary Examiner* — Cathron Brooks

*Assistant Examiner* — Melanie Pellegrini

(74) *Attorney, Agent, or Firm* — Young & Thompson

(57) **CLAIM**

The ornamental design for a jewelry element, as shown and described.

**DESCRIPTION**

FIG. 1 is a front view of the jewelry element.  
FIG. 2 is a rear view of the jewelry element.  
FIG. 3 is a side view from the left of FIG. 1.  
FIG. 4 is a side view from the right of FIG. 1.  
FIG. 5 is a side view from the bottom of FIG. 1.  
FIG. 6 is a side view from the top of FIG. 1; and,  
FIG. 7 is a perspective view of the jewelry element.

**1 Claim, 4 Drawing Sheets**

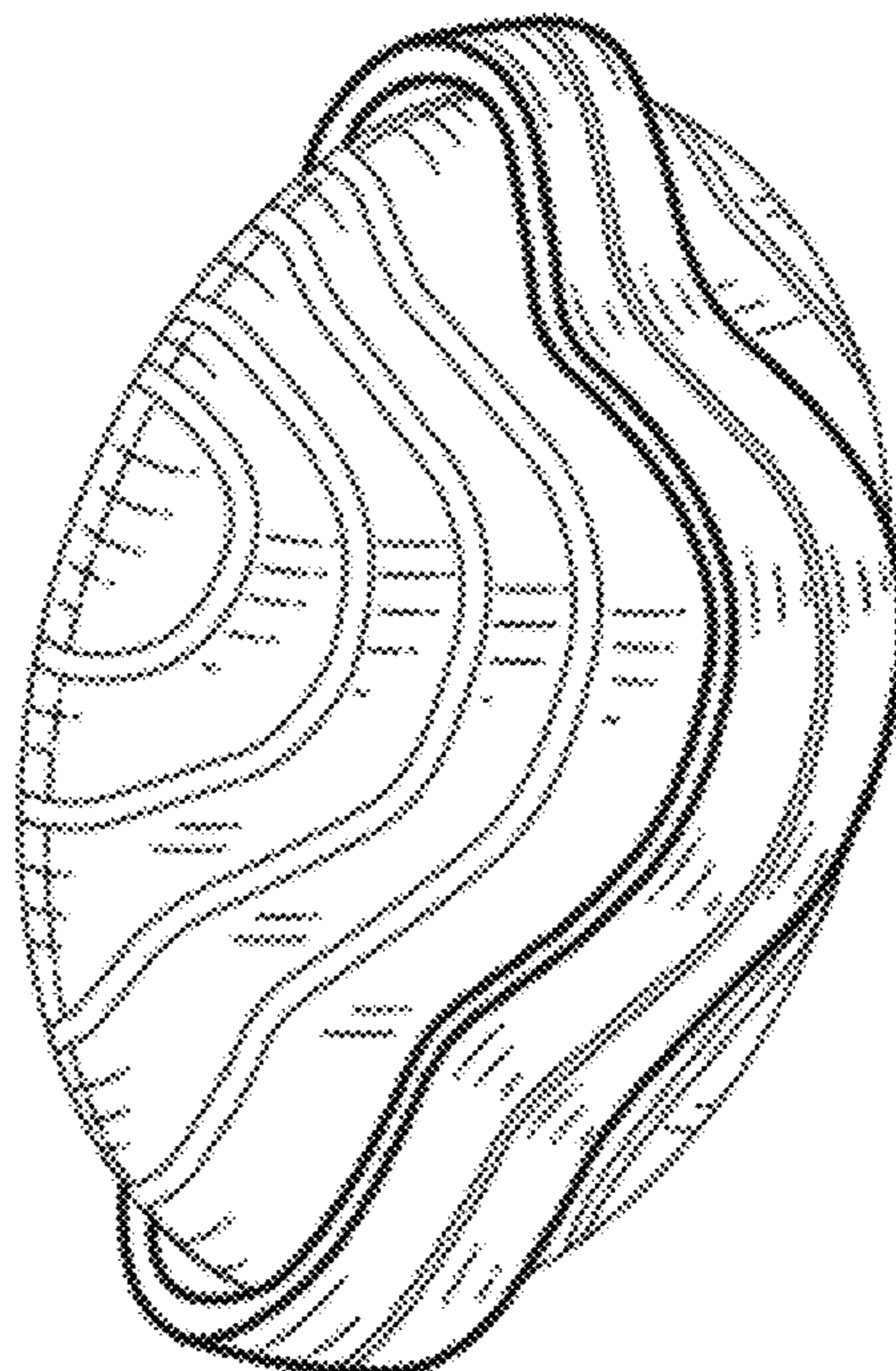

Fig.1

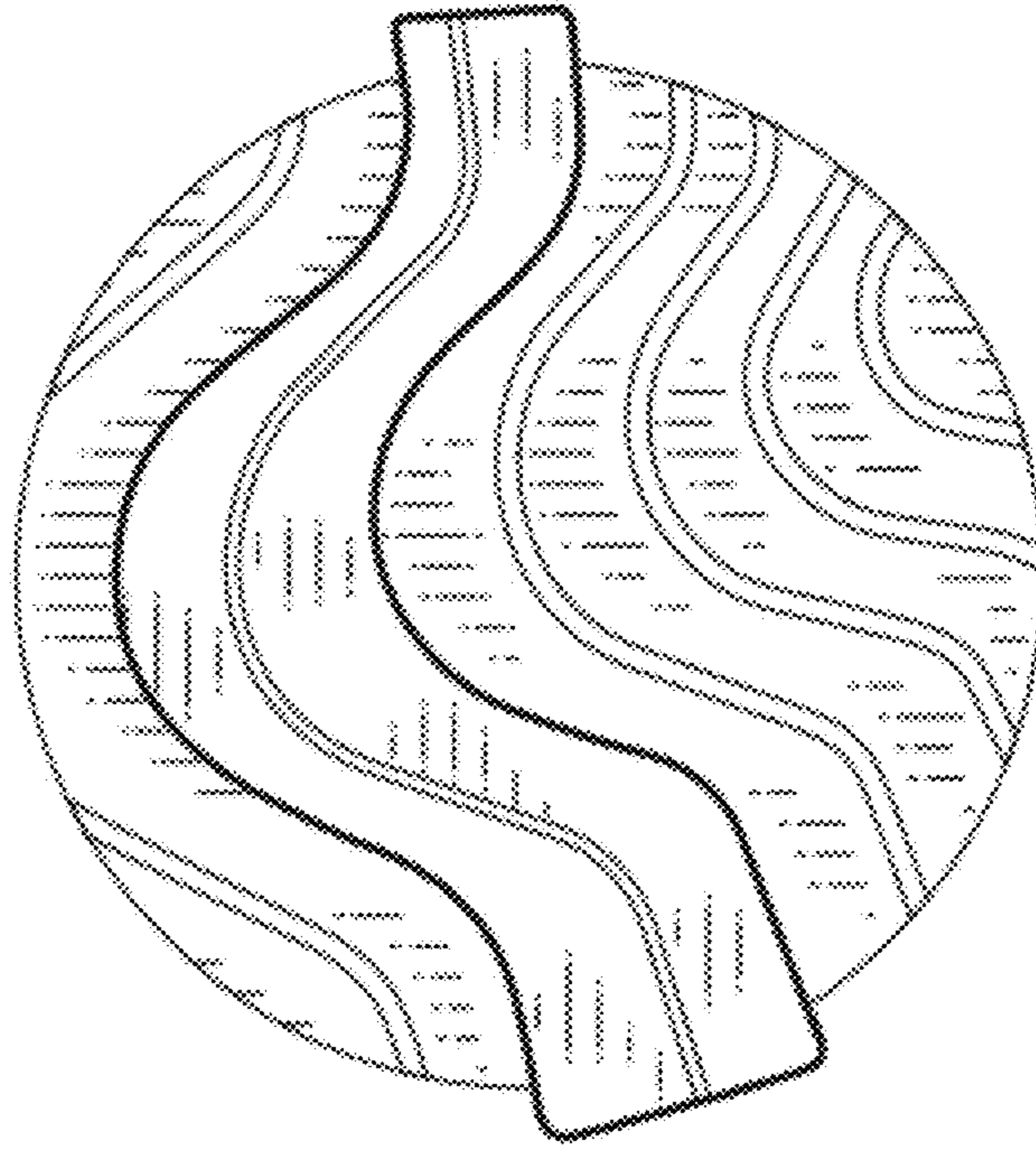

Fig.2

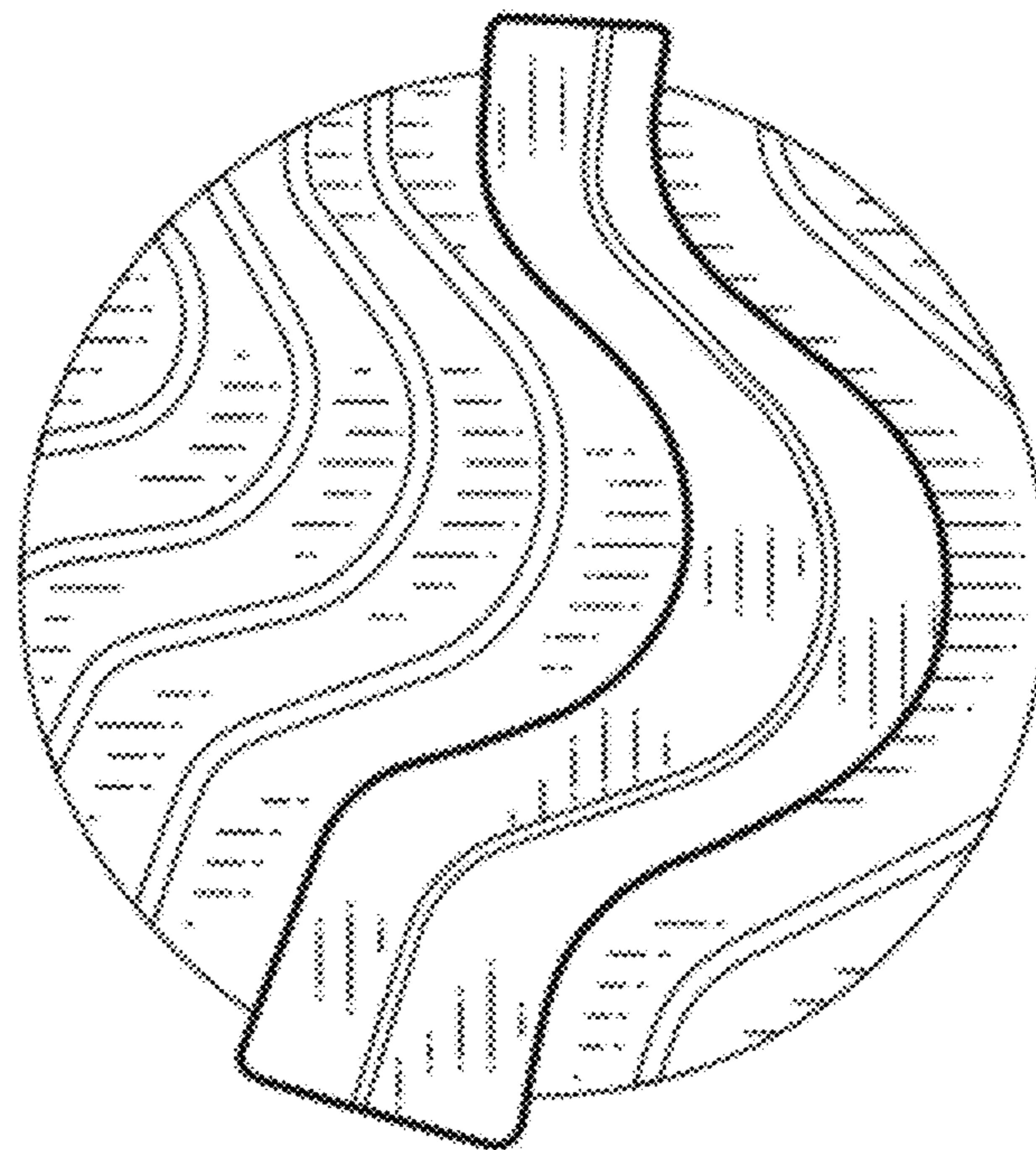

Fig.3

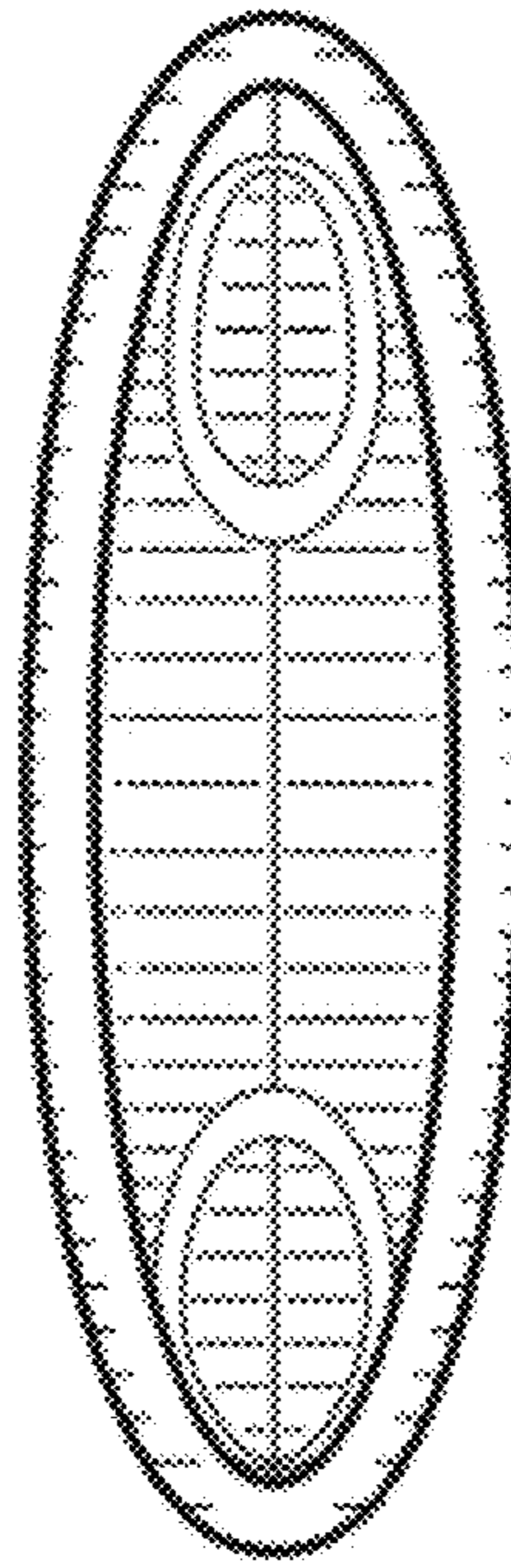

Fig.4

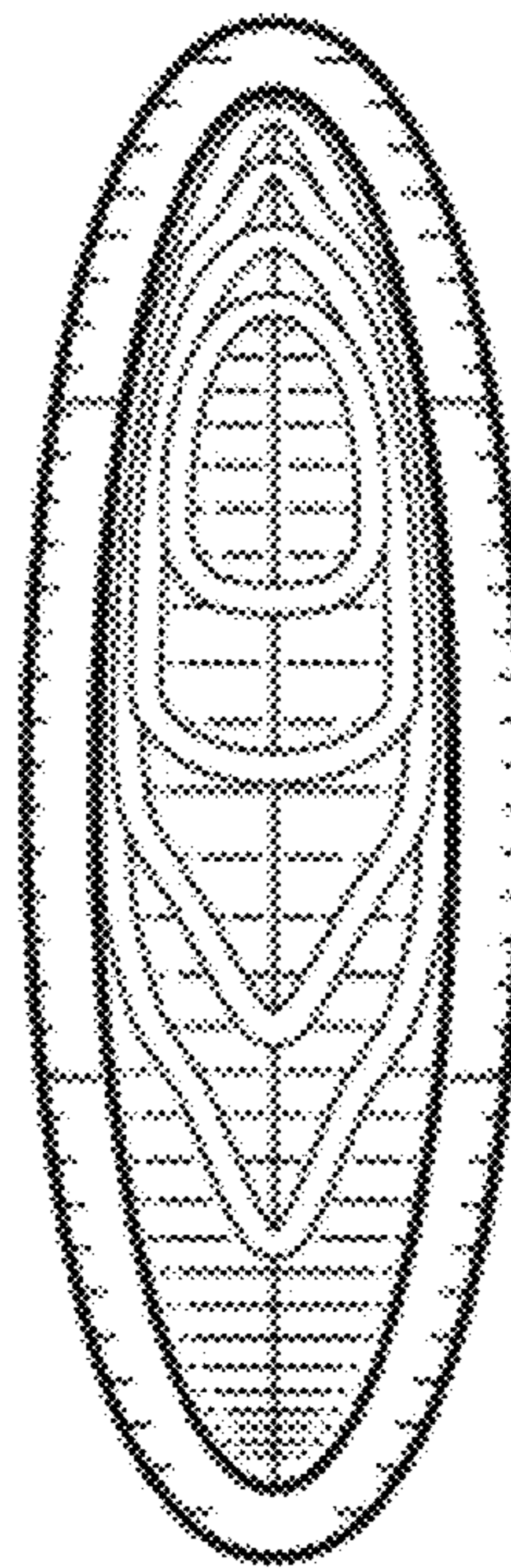

Fig.5

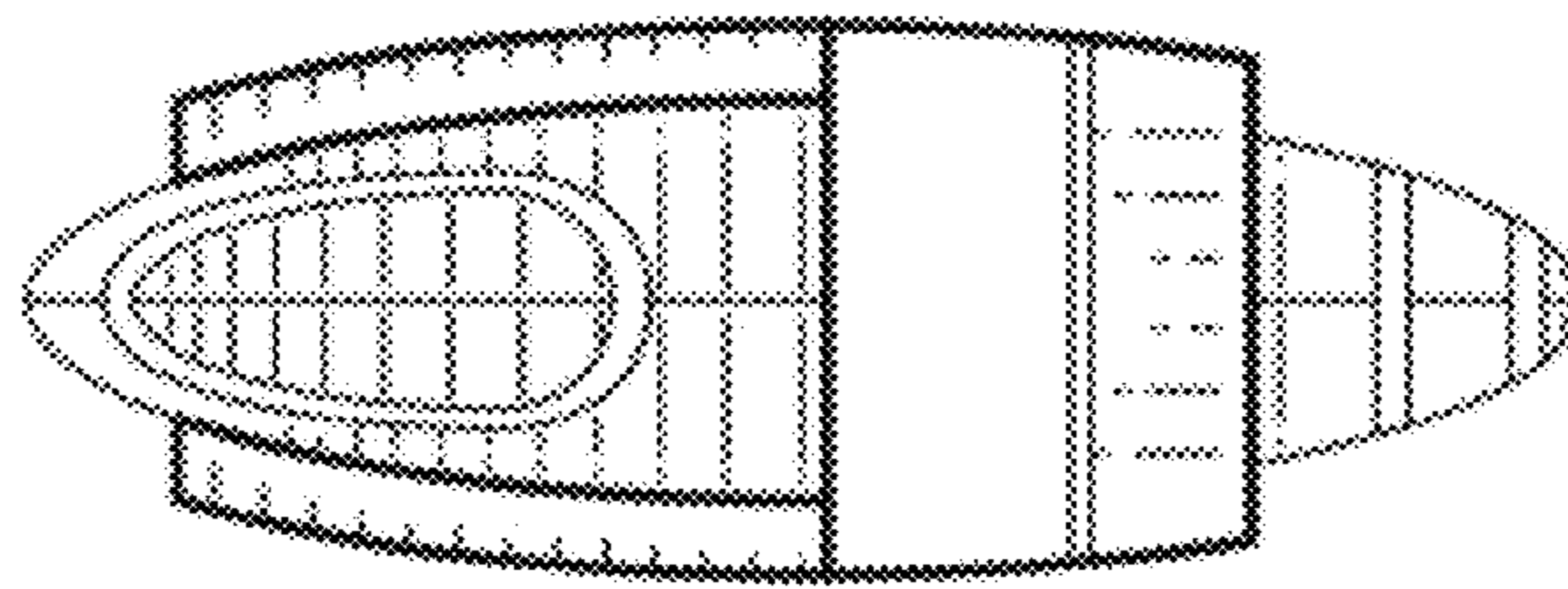

Fig.6

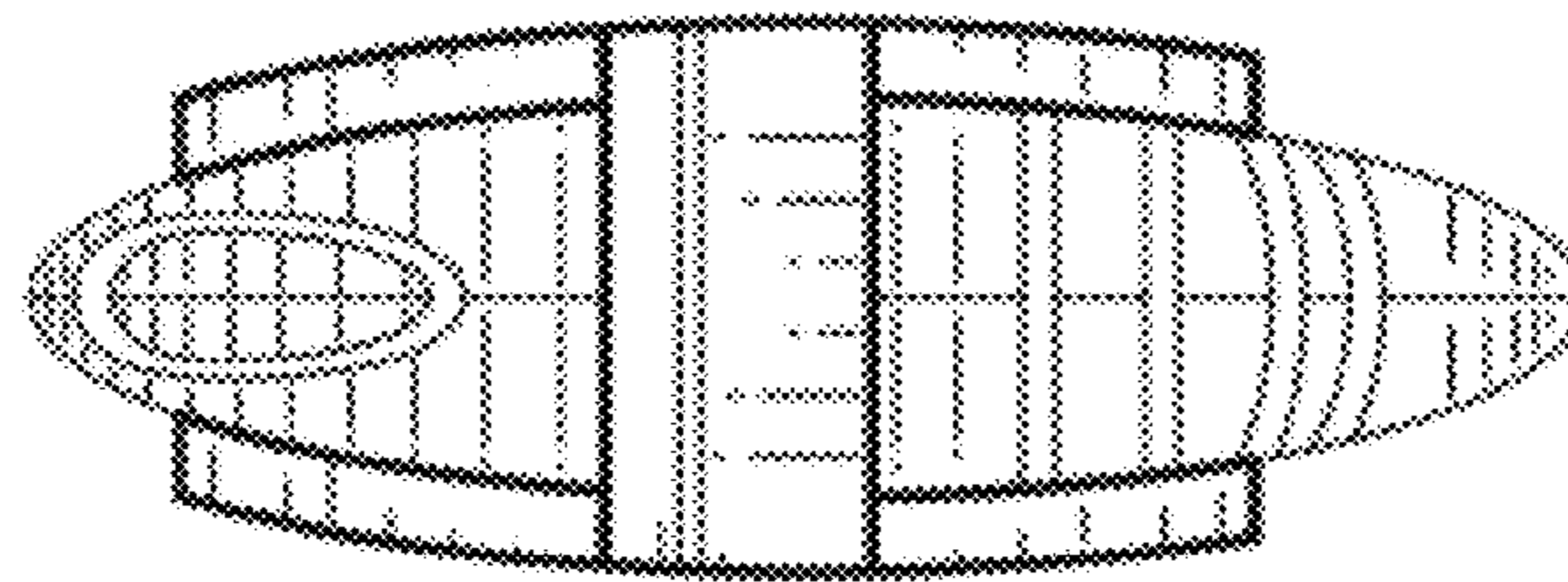

Fig.7

