

US00D657544S

(12) **United States Design Patent**
Portzline

(10) **Patent No.:** **US D657,544 S**

(45) **Date of Patent:** **** Apr. 17, 2012**

(54) **FOOTWEAR**

D600,903 S * 9/2009 Belley et al. D2/970
D639,032 S * 6/2011 Mitchell D2/911

(75) Inventor: **William Scott Portzline**, Portland, OR
(US)

* cited by examiner

(73) Assignee: **Sorel Corporation**, Portland, OR (US)

Primary Examiner — Robert M Spear

Assistant Examiner — Rashida C McCoy

(**) Term: **14 Years**

(74) *Attorney, Agent, or Firm* — Schwabe, Williamson &
Wyatt, P.C.

(21) Appl. No.: **29/404,588**

(57) **CLAIM**

I claim the ornamental design for footwear, as shown and described.

(22) Filed: **Oct. 21, 2011**

DESCRIPTION

(51) **LOC (9) Cl.** **02-04**

(52) **U.S. Cl.** **D2/970**

(58) **Field of Classification Search** D2/896,
D2/900, 909–911, 946, 969, 970, 972, 973;
36/83, 84, 87, 1.5, 2 R, 109, 3 A, 7.1 R, 45,
36/52, 112, 100

See application file for complete search history.

FIG. 1 is a perspective view of footwear, showing my new design;

FIG. 2 is a left side view thereof;

FIG. 3 is a right side view thereof;

FIG. 4 is a front view thereof;

FIG. 5 is a back view thereof;

FIG. 6 is a top view thereof;

FIG. 7 is a bottom view thereof; and,

FIG. 8 is a perspective view of footwear.

The dash-dot-dash lines are included for illustrating environmental structure and form no part of the claimed design.

(56) **References Cited**

U.S. PATENT DOCUMENTS

D368,797 S * 4/1996 Brooks et al. D2/969
D526,116 S * 8/2006 Corbi Rico D2/970
D539,023 S * 3/2007 Belley et al. D2/970
D554,341 S * 11/2007 Belley et al. D2/970

1 Claim, 6 Drawing Sheets

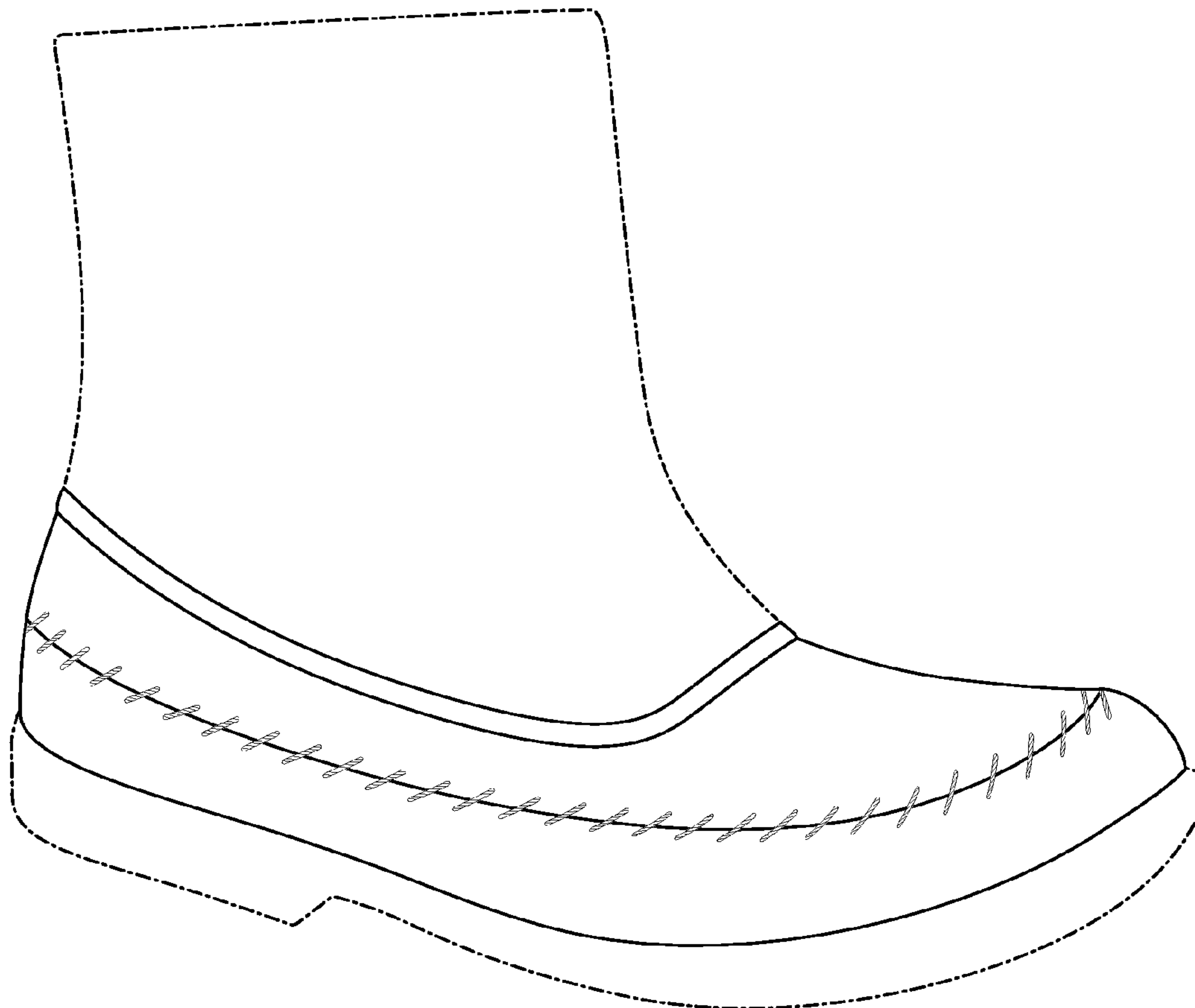

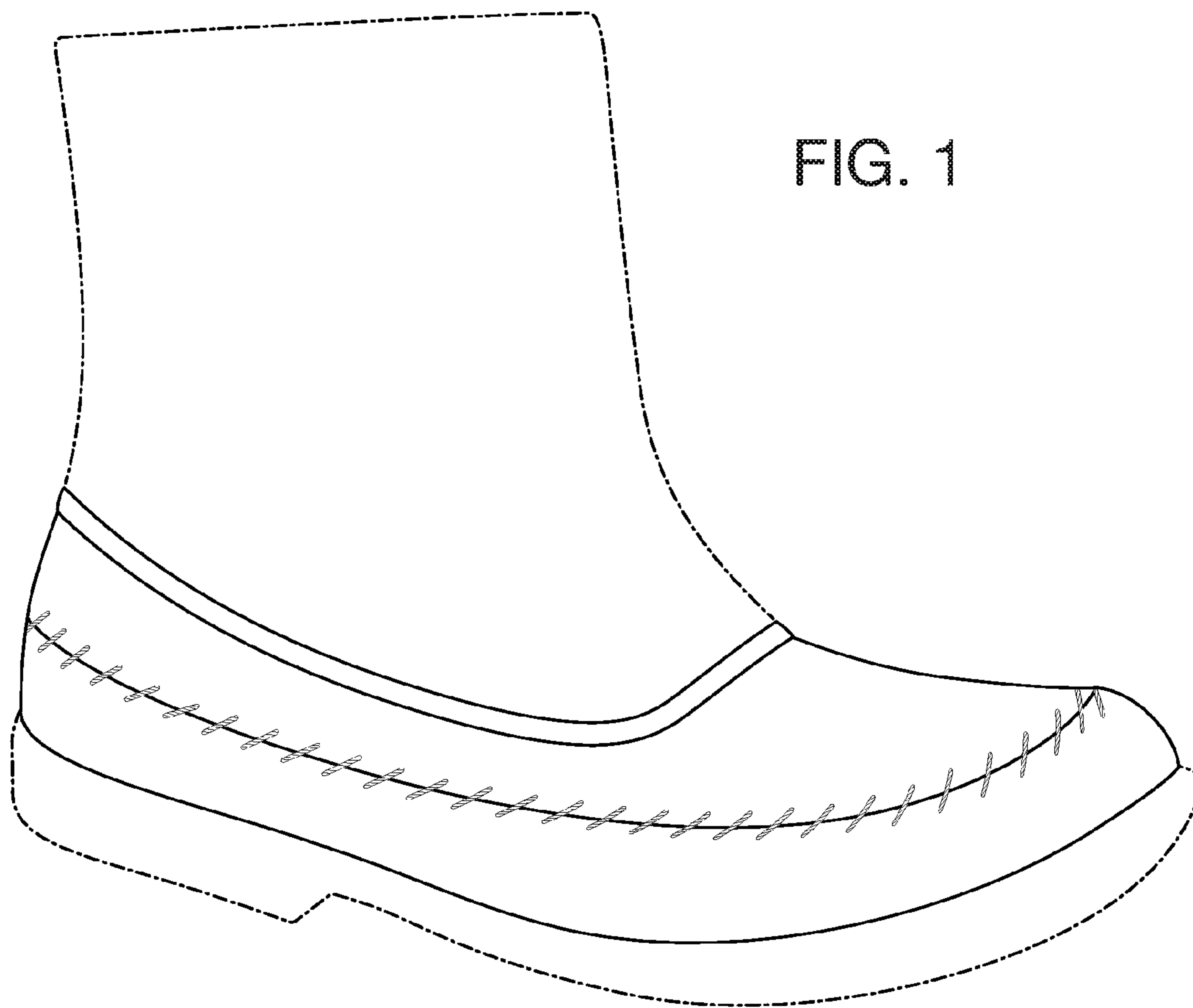

FIG. 1

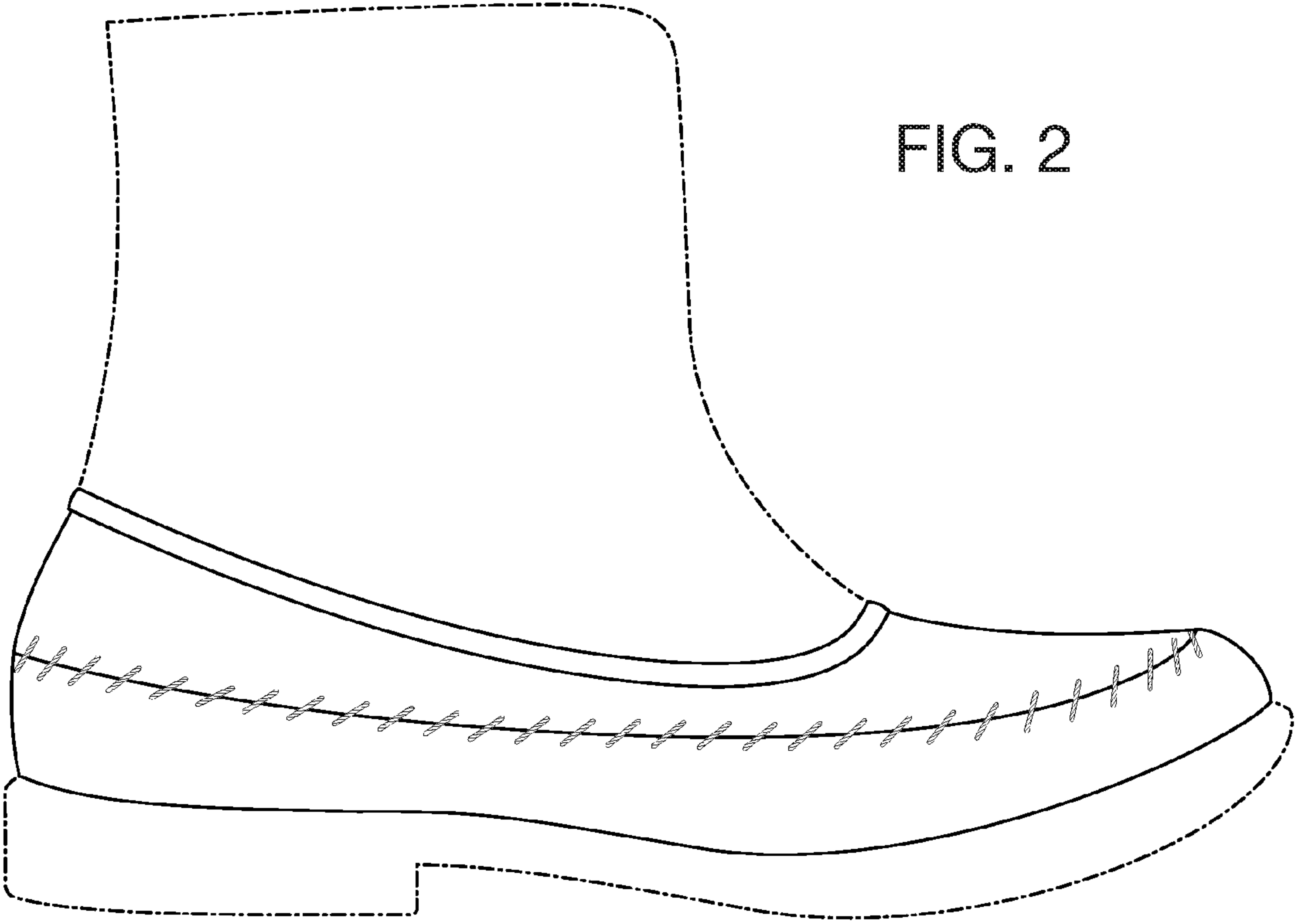
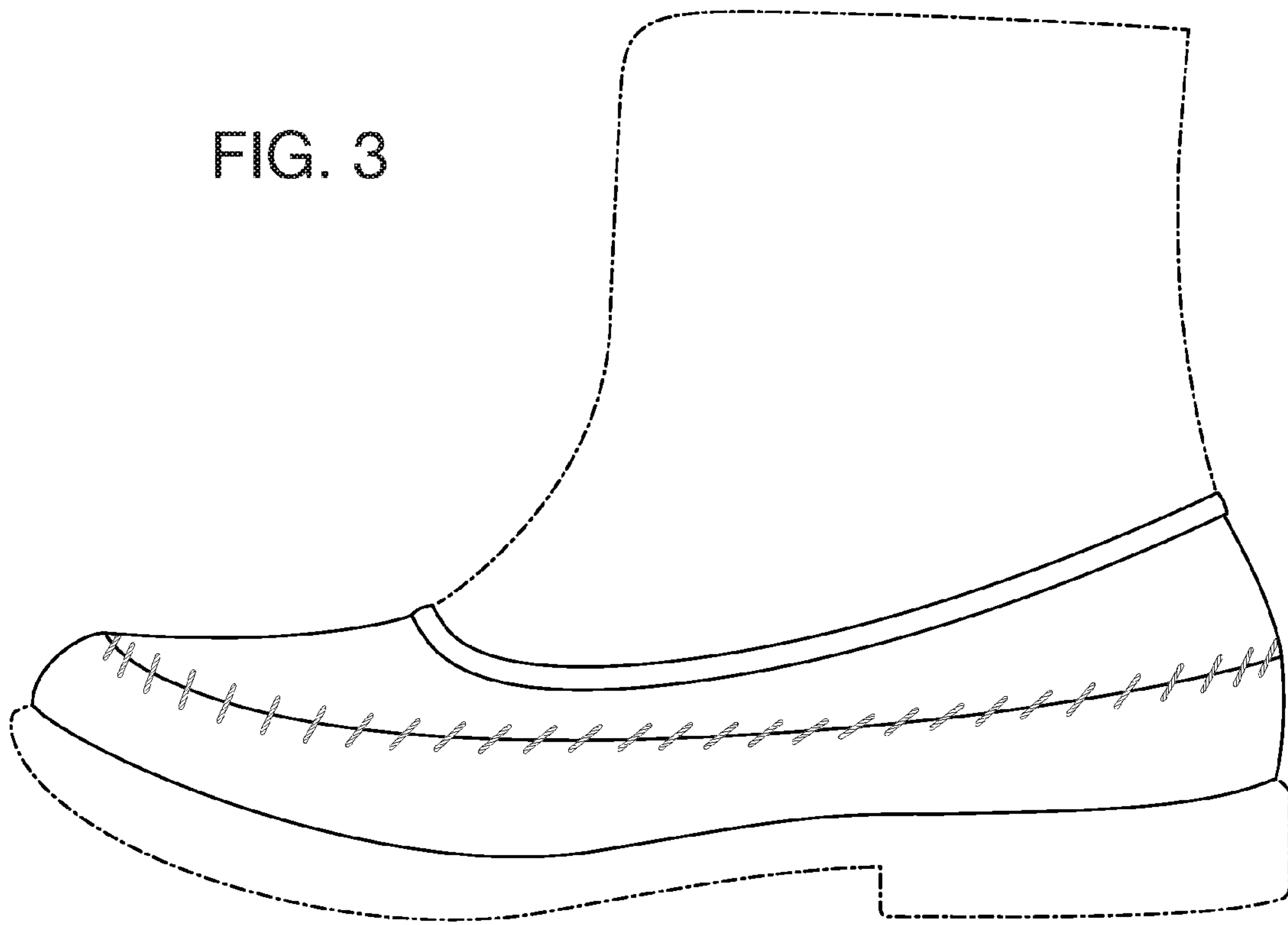

FIG. 2

FIG. 3



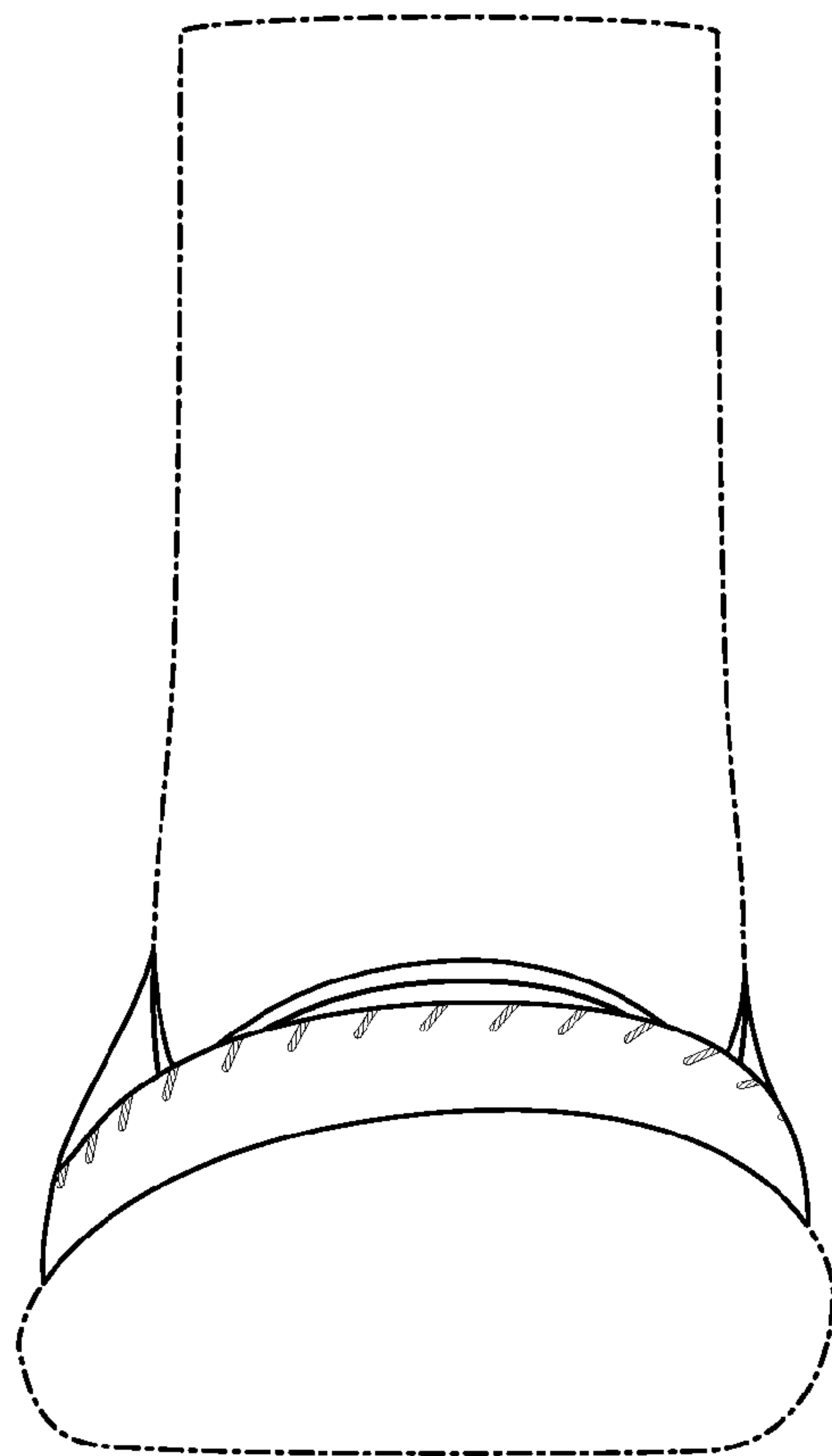
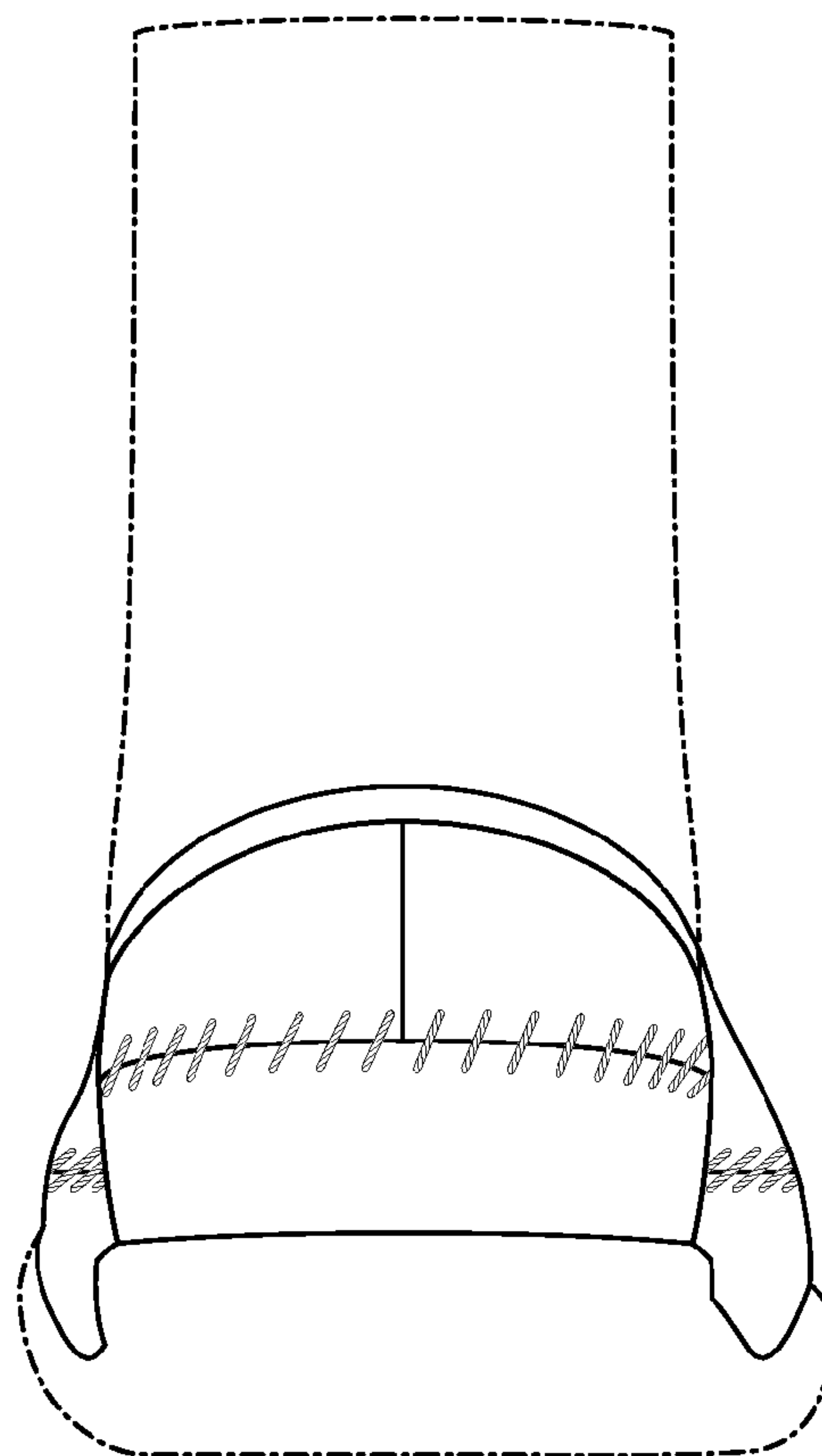

FIG. 4

FIG. 5



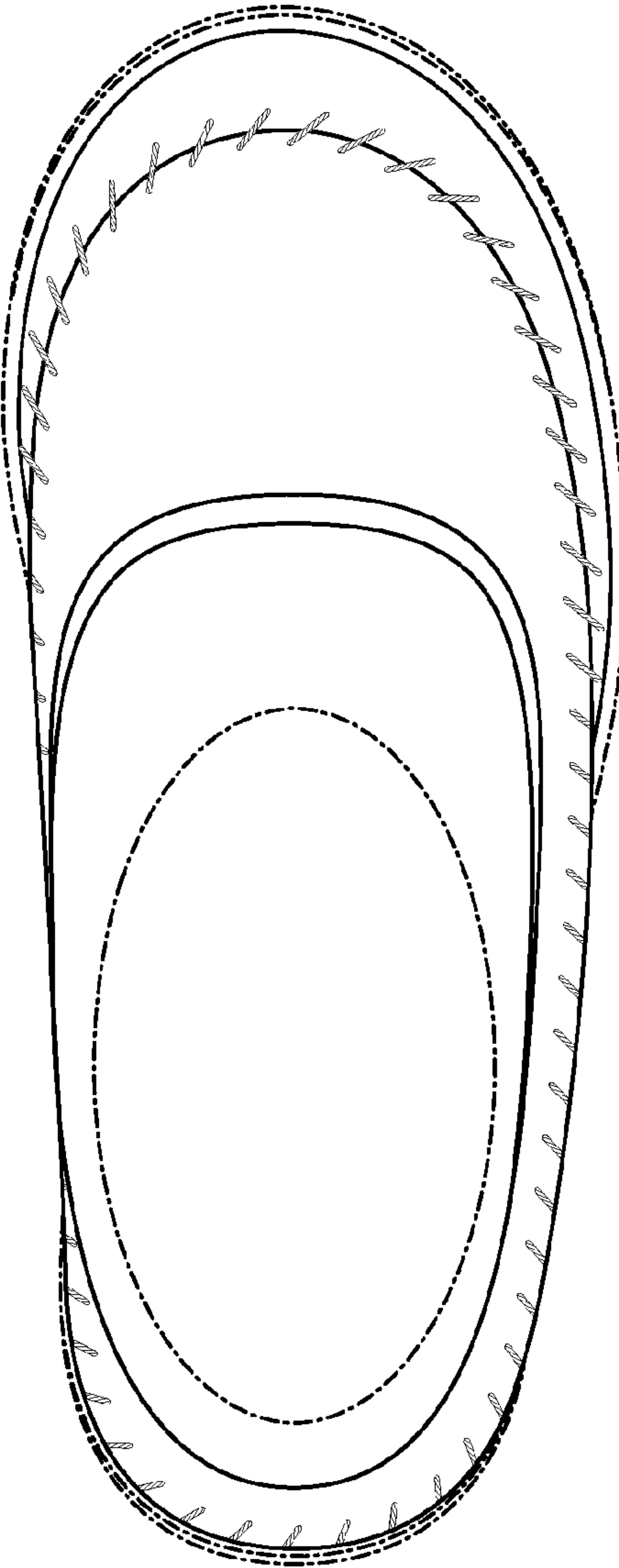
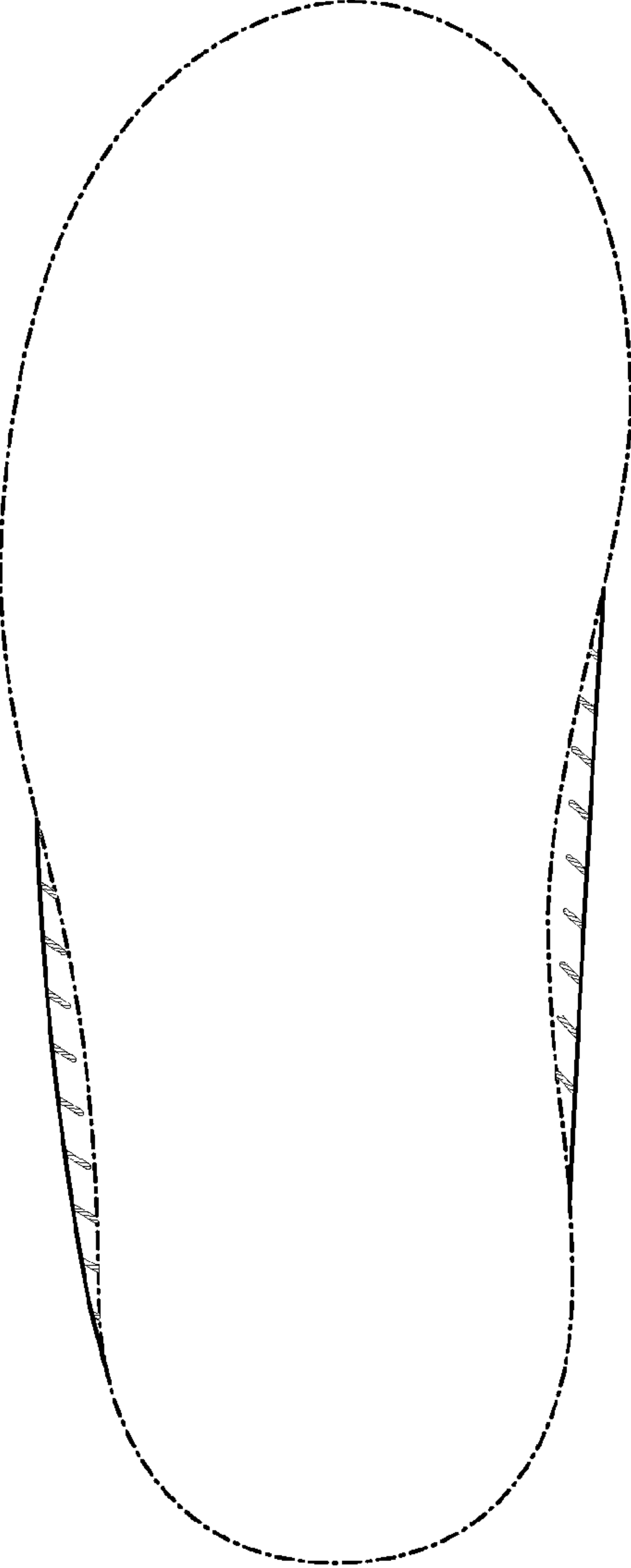

FIG. 6

FIG. 7



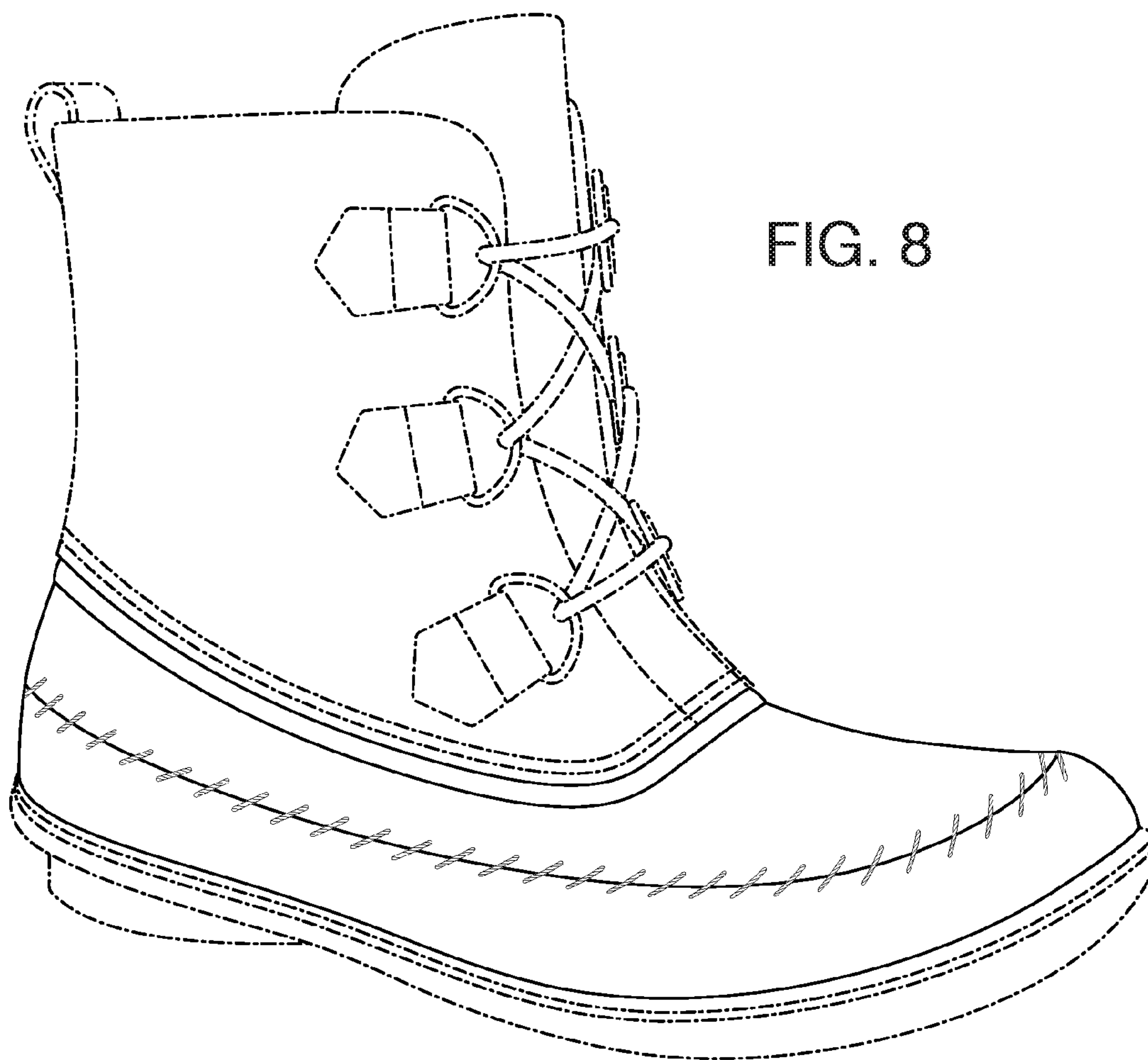

FIG. 8