



US00D657532S

(12) **United States Design Patent**
Gaeir et al.

(10) **Patent No.:** **US D657,532 S**
(45) **Date of Patent:** **** Apr. 17, 2012**

(54) **VENTED APPAREL**

(75) Inventors: **Mike Gaeir**, West Linn, OR (US); **Joe Boyle**, Portland, OR (US)

(73) Assignee: **Columbia Sportswear North America, Inc.**, Portland, OR (US)

(**) Term: **14 Years**

(21) Appl. No.: **29/397,462**

(22) Filed: **Jul. 15, 2011**

Related U.S. Application Data

(62) Division of application No. 29/361,259, filed on May 7, 2010, now Pat. No. Des. 643,597.

(51) **LOC (9) Cl.** **02-02**

(52) **U.S. Cl.** **D2/840**

(58) **Field of Classification Search** D2/717,
D2/749, 750, 840, 841, 844, 602, 846, 850;
2/60, 90, 106, 115, 129

See application file for complete search history.

(56) **References Cited**

U.S. PATENT DOCUMENTS

1,177,952	A *	4/1916	Inman	2/93
2,114,514	A	4/1938	York		
2,498,528	A	2/1950	Clarendon		
2,700,769	A	2/1955	Polchinski		
2,713,168	A *	7/1955	Bagnato	2/93
3,761,962	A	10/1973	Myers		
4,408,356	A *	10/1983	Abrams	2/87
5,105,477	A *	4/1992	Golde	2/93
5,105,478	A	4/1992	Pyc		
D457,709	S	5/2002	Davis		
D491,713	S	6/2004	Wilson, II		
7,437,774	B2	10/2008	Baron et al.		
D608,982	S *	2/2010	Wiens	D2/840
D630,821	S *	1/2011	Anderson	D2/840
D643,597	S *	8/2011	Gaeir et al.	D2/847
2003/0061650	A1	4/2003	Emanuel		
2004/0133962	A1 *	7/2004	Baumel	2/108
2008/0184454	A1	8/2008	Collier		
2008/0229473	A1	9/2008	Baron et al.		

2009/0025115	A1 *	1/2009	Duffy et al.	2/69
2010/0043116	A1	2/2010	Vereen		
2010/0242151	A1	9/2010	Mather		

OTHER PUBLICATIONS

Google Image Resut for <http://www.hucknroll.com/images/items/large/RYL/RYL0014/GRE.jpg>. 1 page. Nov. 27, 2010.

Profile Design Elite Tri Women's Jersey 2009 Profile Design Jerseys: The Chain Ring. 1 page. Nov. 27, 2010.

Google Image Resut for <http://www.images.eastbay.com/is/image/EB/2566-71?wid=300&hei=300>. 1 page. Nov. 27, 2010.

Google Image Resut for <http://www.lovell-rubgy.co.uk/products/6541.jpg>. 1 page. Nov. 27, 2010.

* cited by examiner

Primary Examiner — Rashida Johnson

(74) *Attorney, Agent, or Firm* — Schwabe, Williamson & Wyatt, P.C.

(57) **CLAIM**

We claim an ornamental design for vented apparel, as shown and described.

DESCRIPTION

FIG. 1 is a back view of a vented apparel showing our new design, where the vents are shown in a closed position;

FIG. 2 is a front view thereof;

FIG. 3 is a left side view thereof;

FIG. 4 is a right side view thereof;

FIG. 5 is a top view thereof;

FIG. 6 is a bottom view thereof;

FIG. 7 is a back view of FIG. 1, where the vents are shown in an opened position;

FIG. 8 is a front view thereof;

FIG. 9 is a left side view thereof;

FIG. 10 is a right side view thereof;

FIG. 11 is a top view thereof; and,

FIG. 12 is a bottom view thereof.

The large broken lines showing portions of a vented apparel are included for illustrating environmental structure and form no part of the claimed design. The small dashed lines indicate unclaimed stitching.

1 Claim, 8 Drawing Sheets

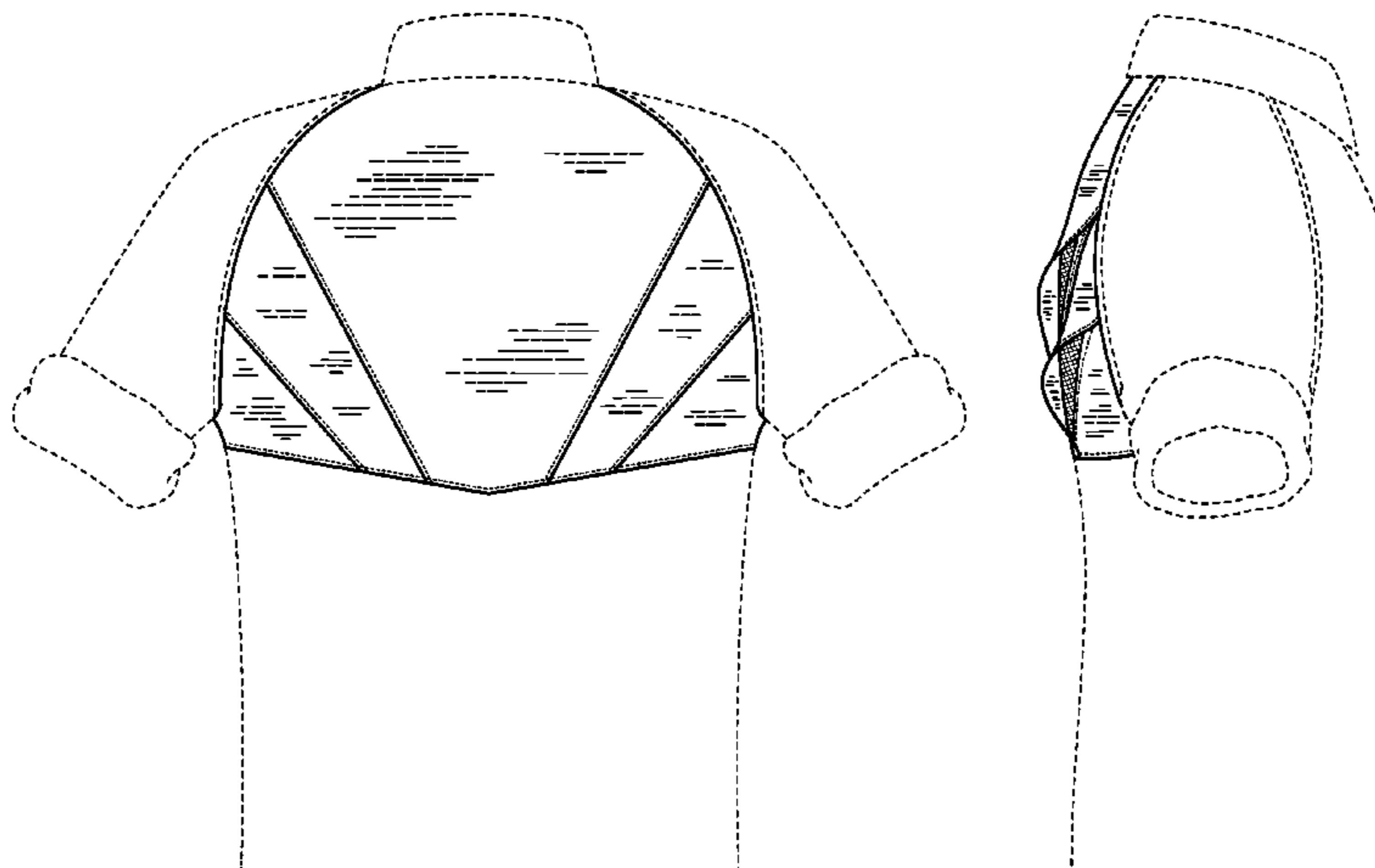

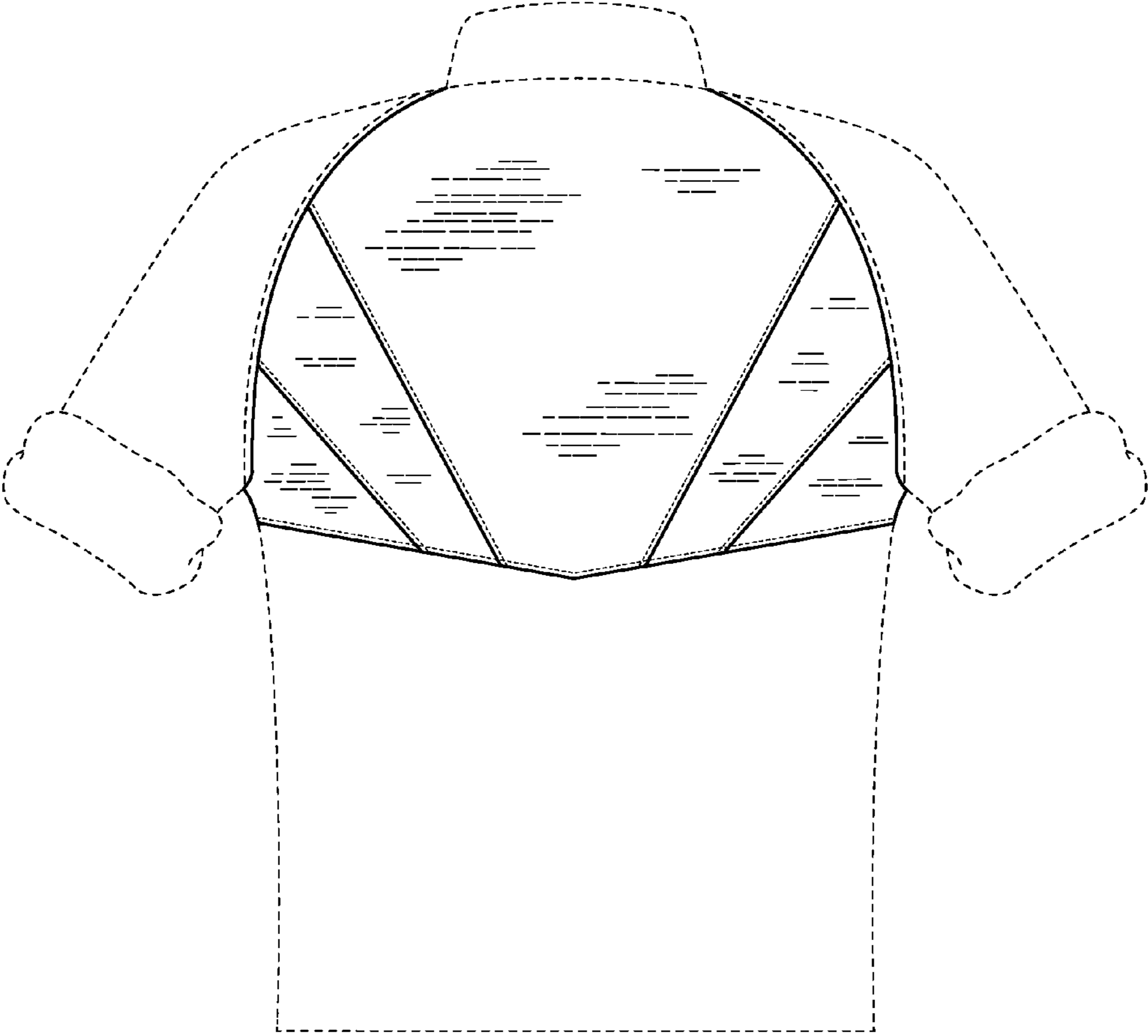

FIG. 1

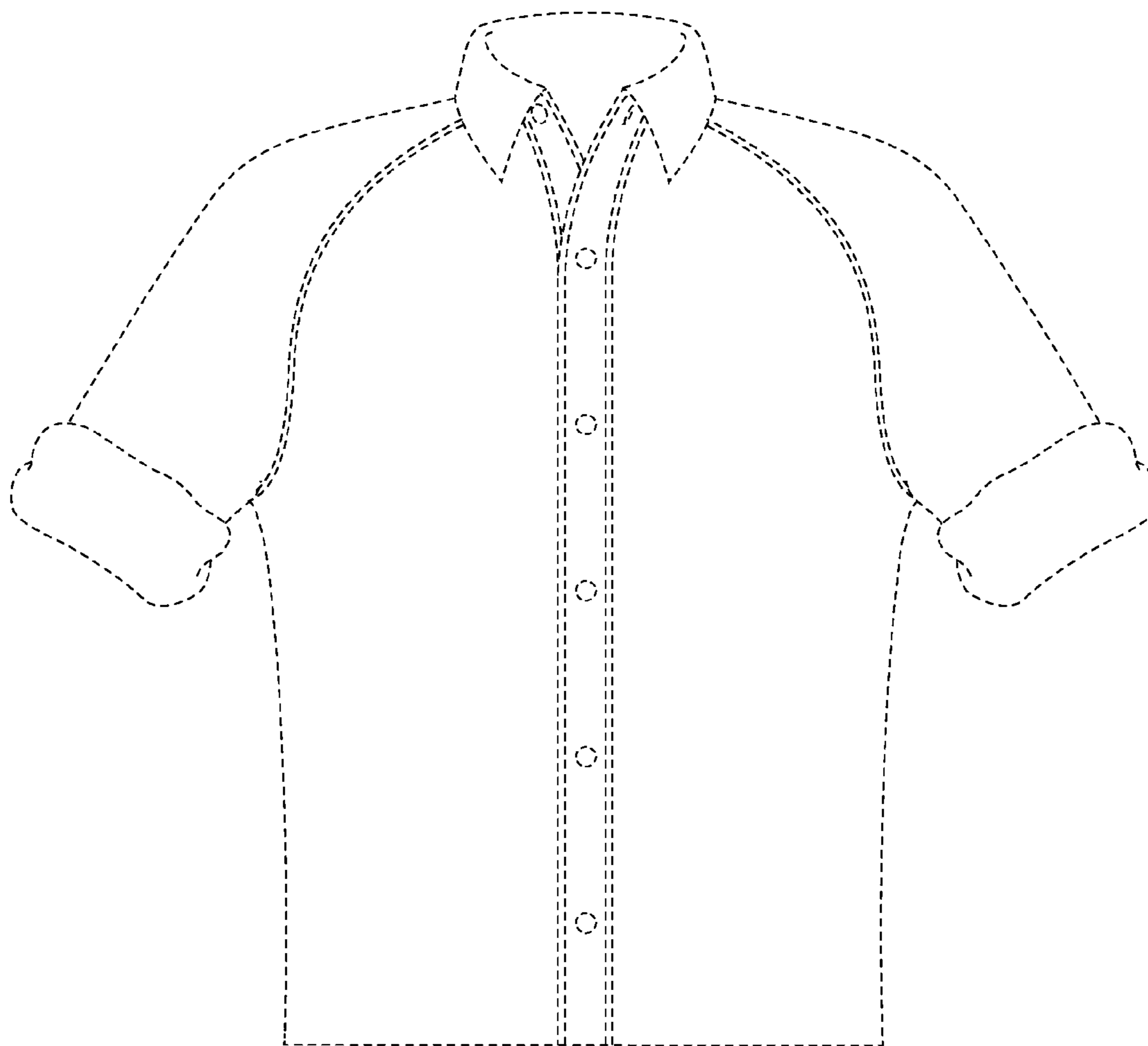

FIG. 2

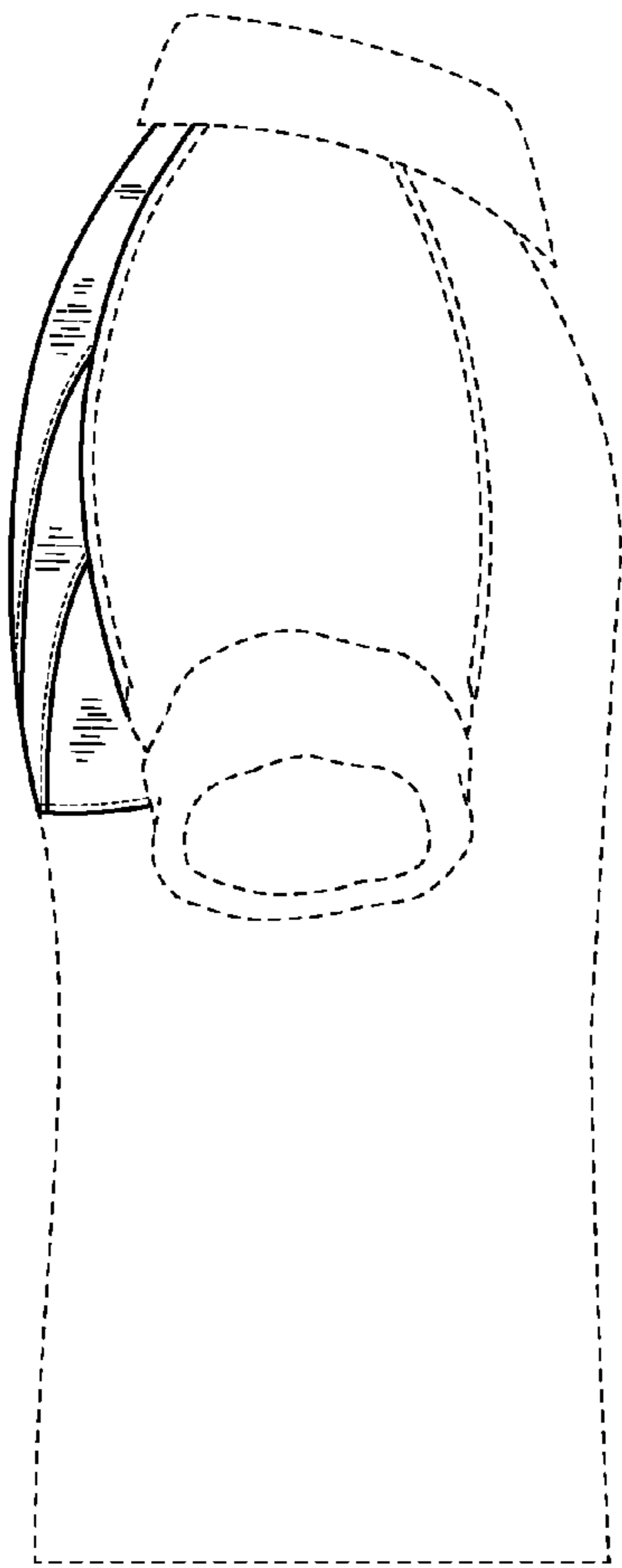

FIG. 3

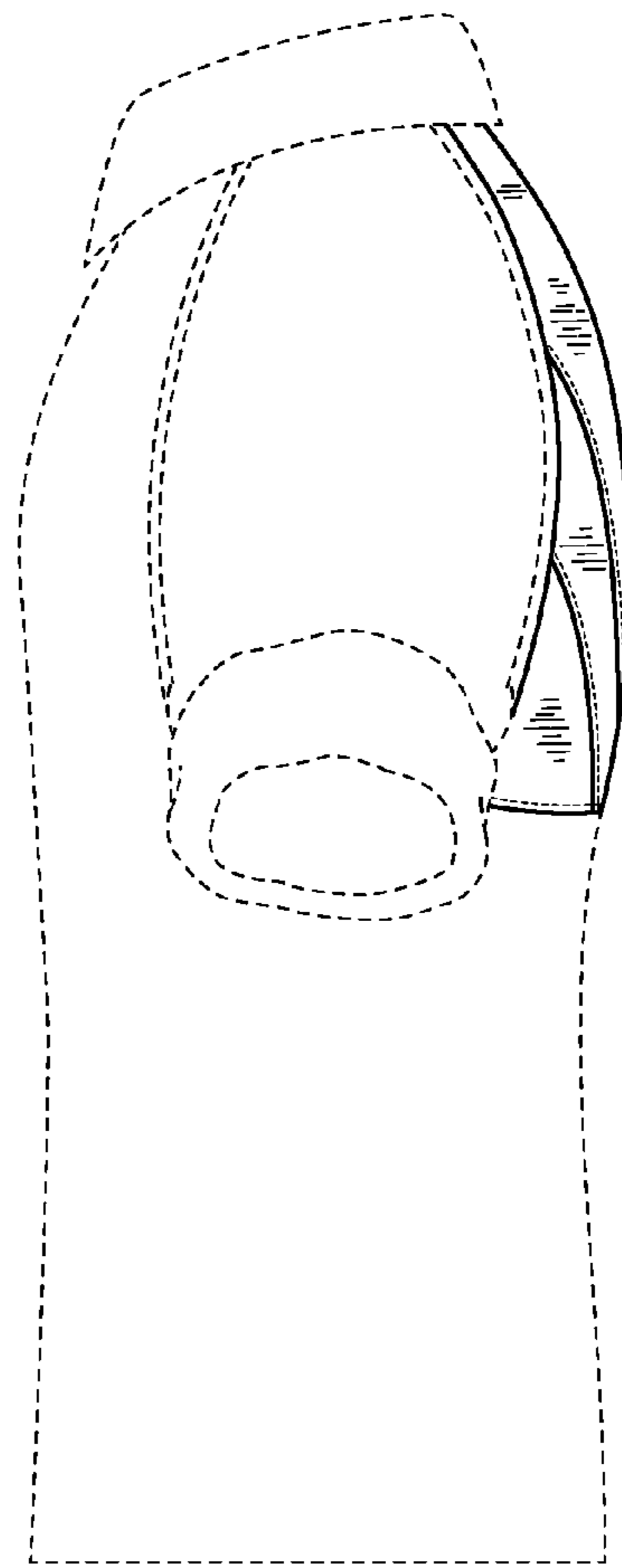

FIG. 4

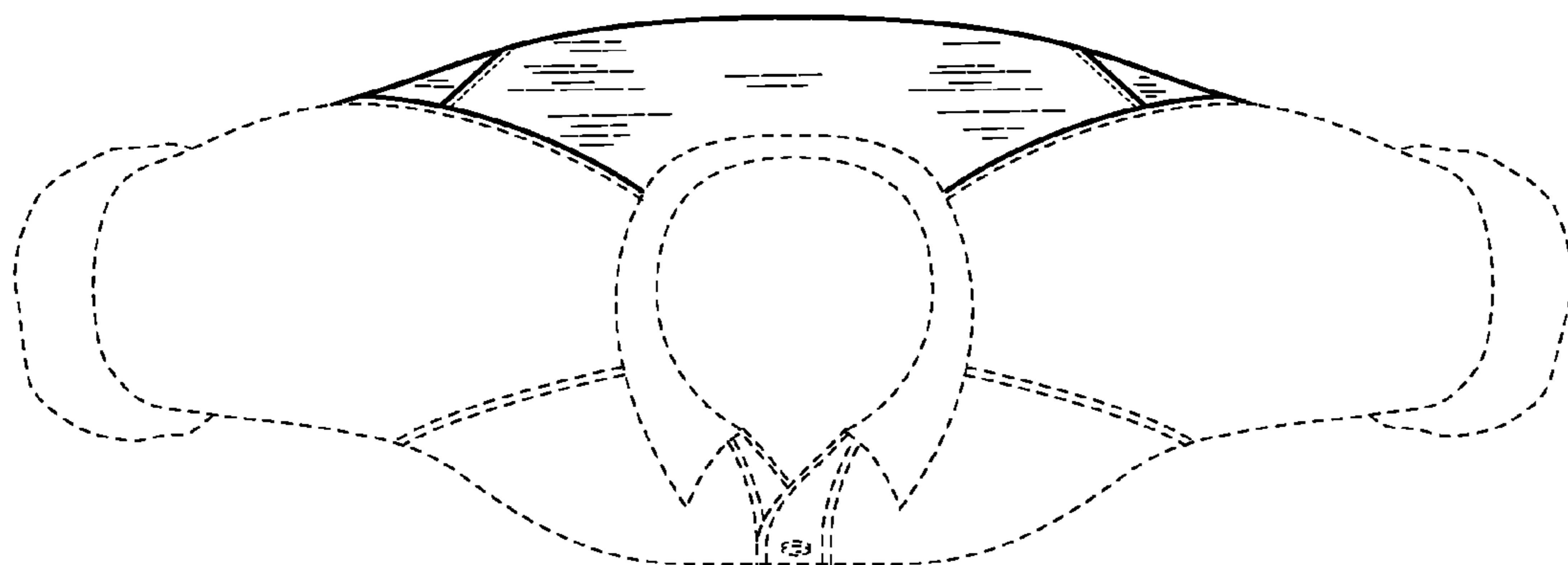

FIG. 5

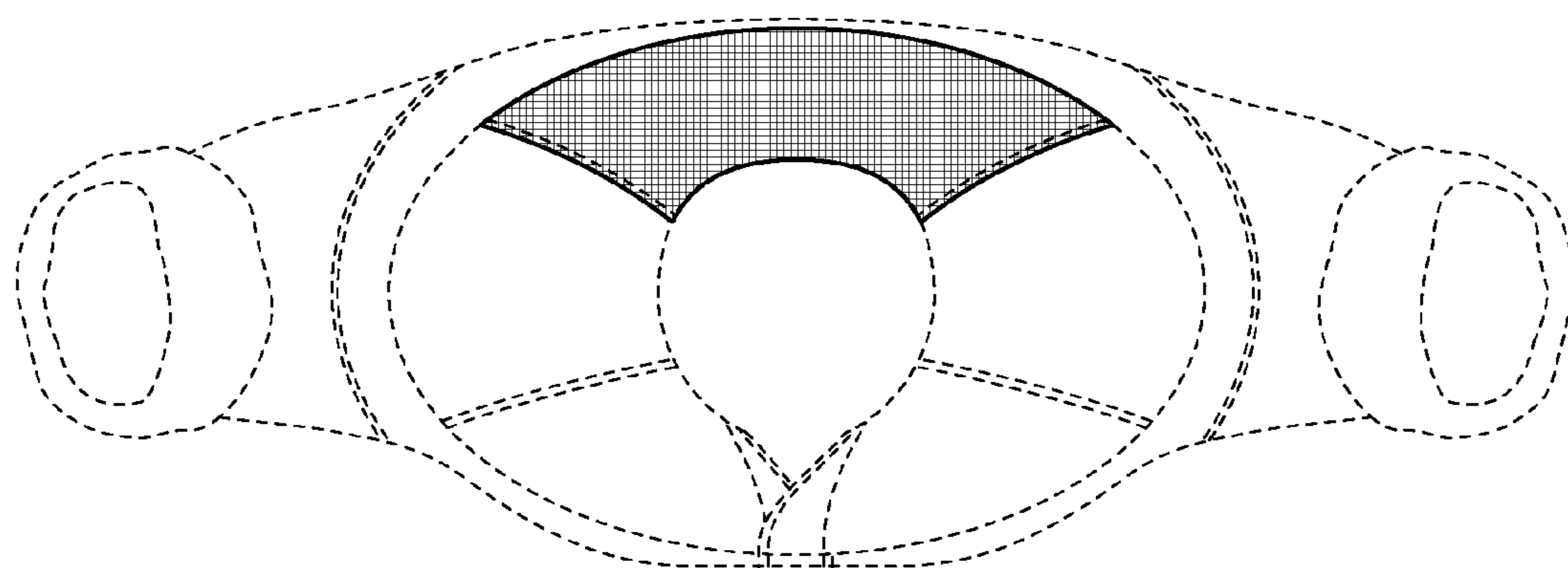

FIG. 6

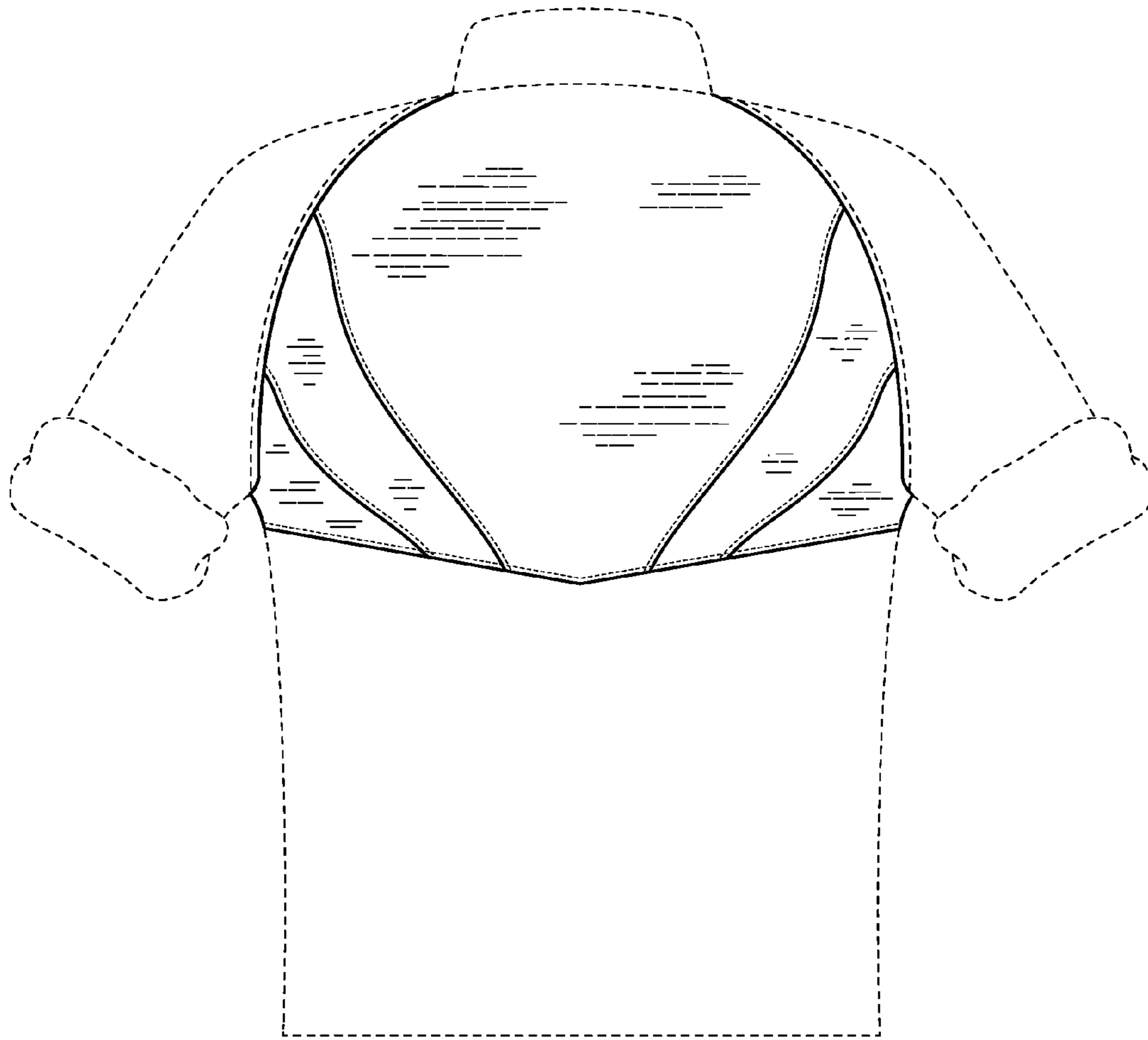

FIG. 7

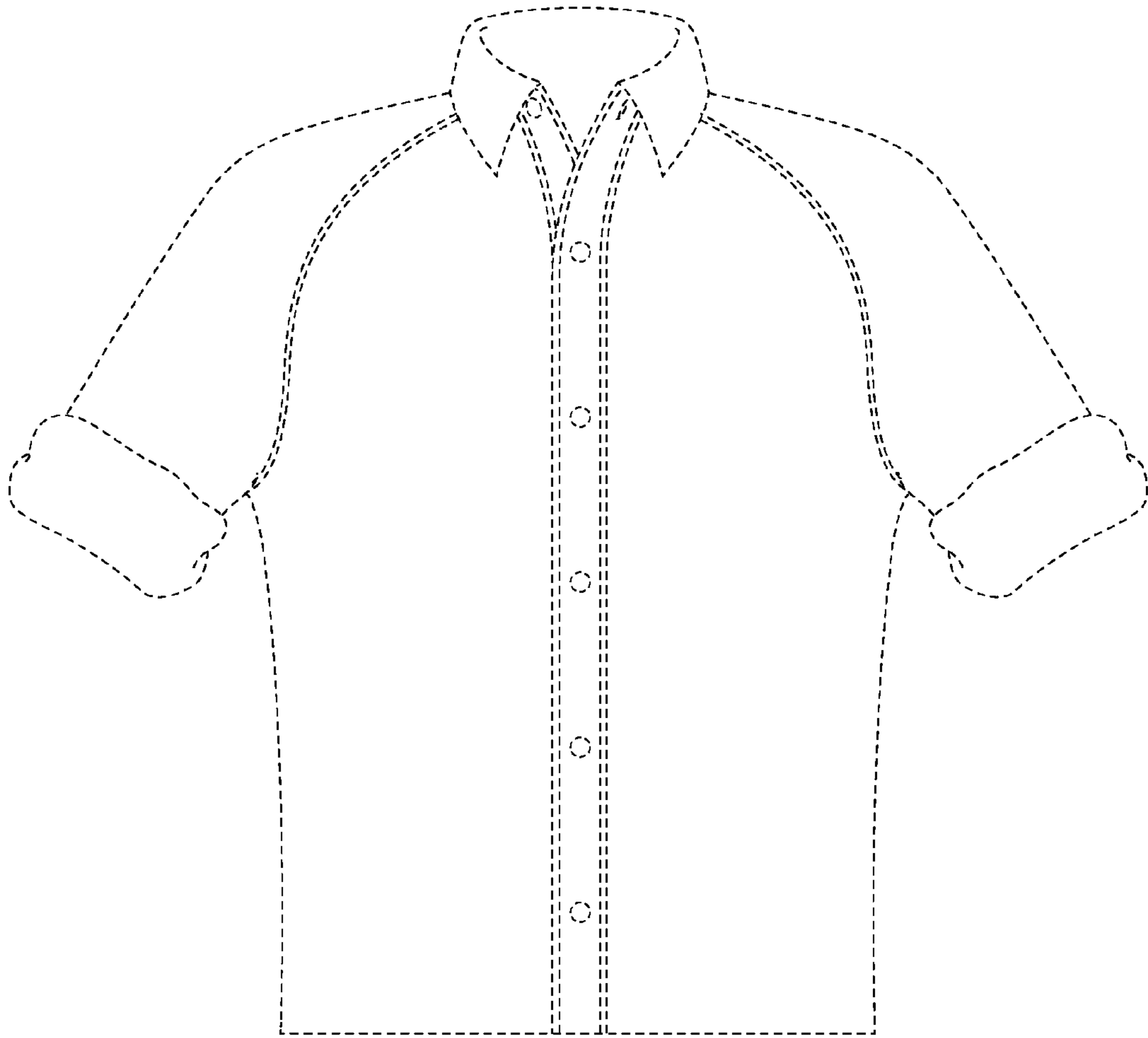

FIG. 8

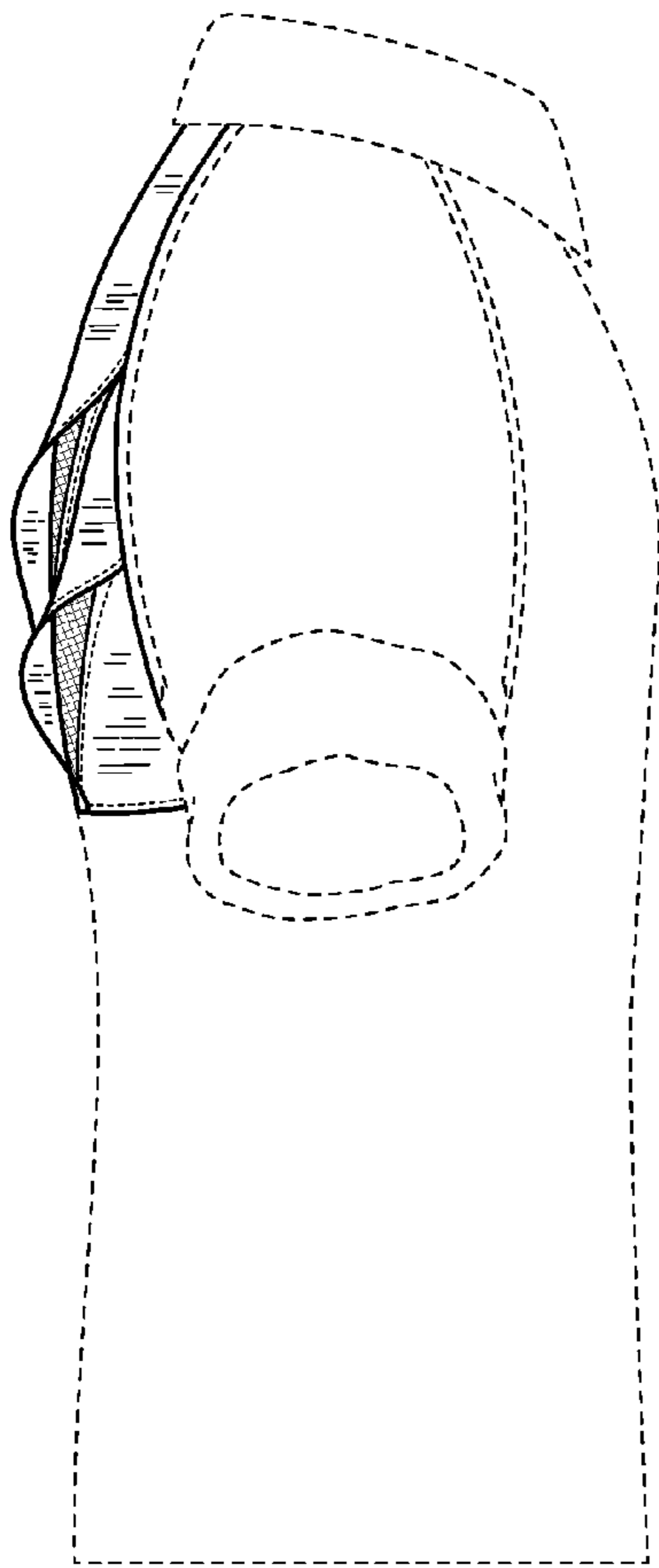

FIG. 9

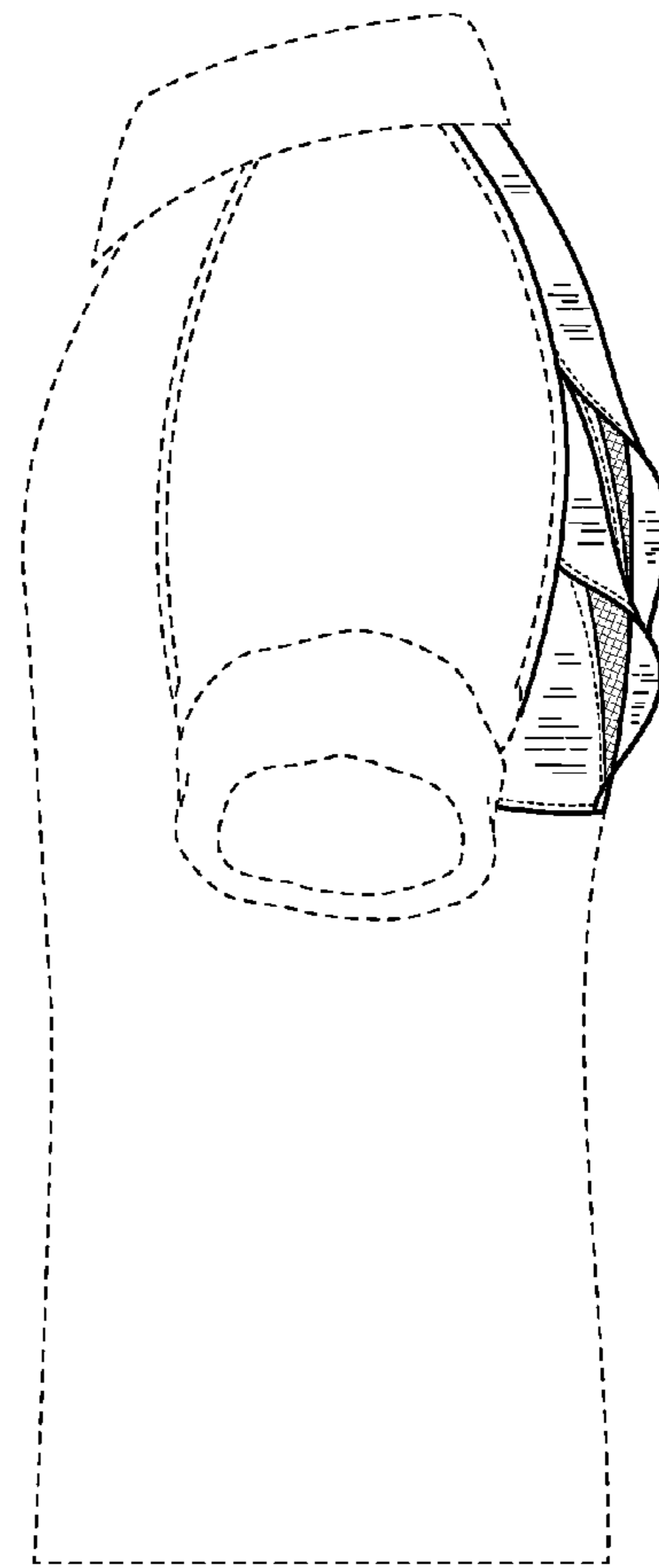

FIG. 10

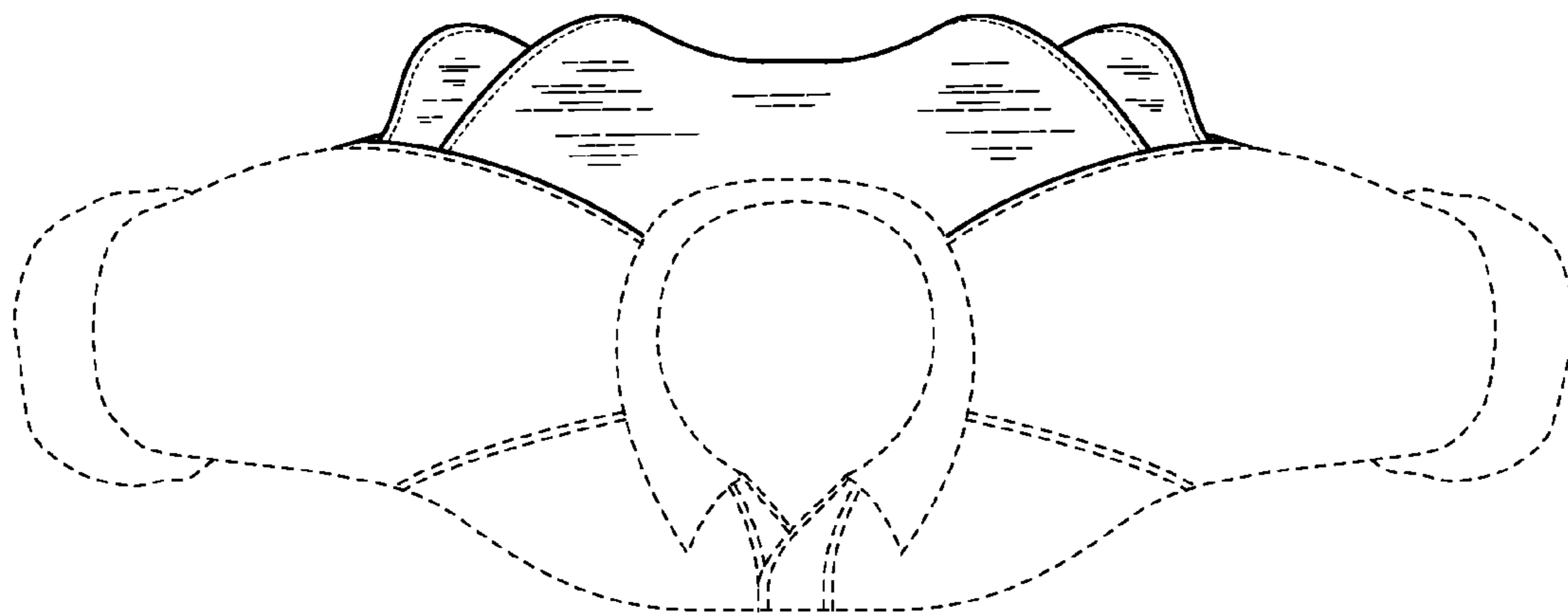

FIG. 11

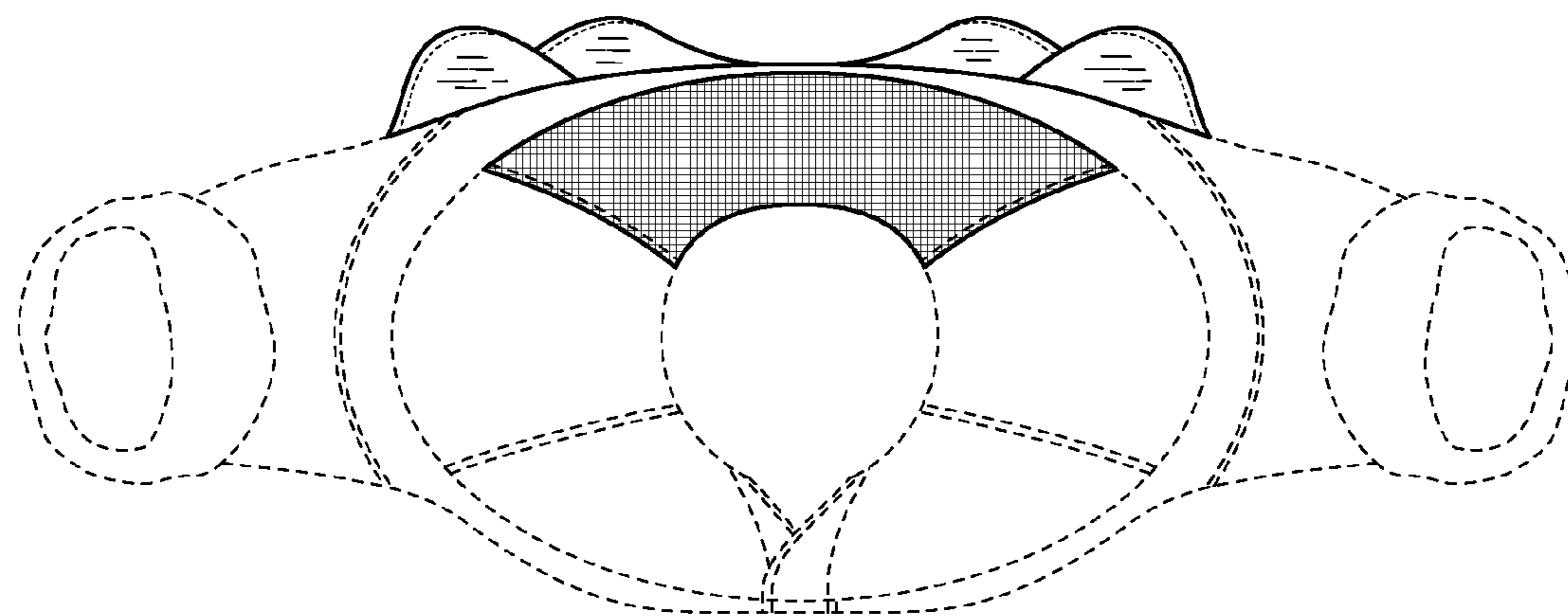

FIG. 12