



US00D657530S

(12) **United States Design Patent**
Farris et al.

(10) **Patent No.:** **US D657,530 S**
(45) **Date of Patent:** **** Apr. 17, 2012**

(54) **HOSPITAL GOWN**

(76) Inventors: **Cyndi A. Farris**, Dallas, TX (US);
Marcus D. Farris, Dallas, TX (US)

(**) Term: **14 Years**

(21) Appl. No.: **29/384,140**

(22) Filed: **Jan. 27, 2011**

(51) **LOC (9) Cl.** **02-02**

(52) **U.S. Cl.** **D2/720**

(58) **Field of Classification Search** D2/720,
D2/724, 739, 750, 828, 838, 756; 2/93, 96,
2/108, 74

See application file for complete search history.

(56) **References Cited**

U.S. PATENT DOCUMENTS

2,668,294	A *	2/1954	Gilpin	2/114
3,369,256	A *	2/1968	Kern	2/114
4,570,268	A *	2/1986	Freeman	2/114
4,612,673	A *	9/1986	Underhill	2/114
4,622,699	A *	11/1986	Spriggs	2/114
4,653,120	A *	3/1987	Leaf	2/114
4,686,715	A *	8/1987	Price	2/114
4,718,124	A *	1/1988	Sawicki et al.	2/114
5,184,351	A *	2/1993	Benstock	2/114
5,444,872	A *	8/1995	Johnson	2/114
D563,627	S *	3/2008	Warren	D2/720
D565,279	S *	4/2008	Farrell	D2/720
D584,483	S *	1/2009	Glynn	D2/720
D584,882	S *	1/2009	Trouillot et al.	D2/720
2010/0050315	A1 *	3/2010	Christou-Kelly et al.	2/114
2010/0313330	A1 *	12/2010	Sampson-Howlett	2/114

OTHER PUBLICATIONS

AARP. http://www.aarp.org/health/doctors-hospitals/info-10-2010/can_hospital_gowns_be_fabulous.html. Oct. 2010. Hospital Gown.*

* cited by examiner

Primary Examiner — Rashida Johnson

(74) *Attorney, Agent, or Firm* — David W. Carstens; Jeffrey G. Degenfelder; Carstens & Cahoon, LLP

(57) **CLAIM**

The ornamental design for a hospital gown, as shown and described.

DESCRIPTION

FIG. 1 is a front perspective view of the hospital gown of the present invention;

FIG. 2 is a front perspective view thereof, with the side opening in open position;

FIG. 3 is a back perspective view thereof, with the back opening in closed position;

FIG. 4 is a front elevational view thereof;

FIG. 5 is a back elevational view thereof;

FIG. 6 is a right side view thereof;

FIG. 7 is a left side view thereof;

FIG. 8 is a bottom plan view thereof; and,

FIG. 9 is a top plan view thereof.

The attachment snap fasteners shown in phantom in FIGS. 1-9, as well as the modeling patient shown in phantom in FIGS. 1-3, are all shown for illustrative purposes only and form no part of the claimed design.

1 Claim, 7 Drawing Sheets

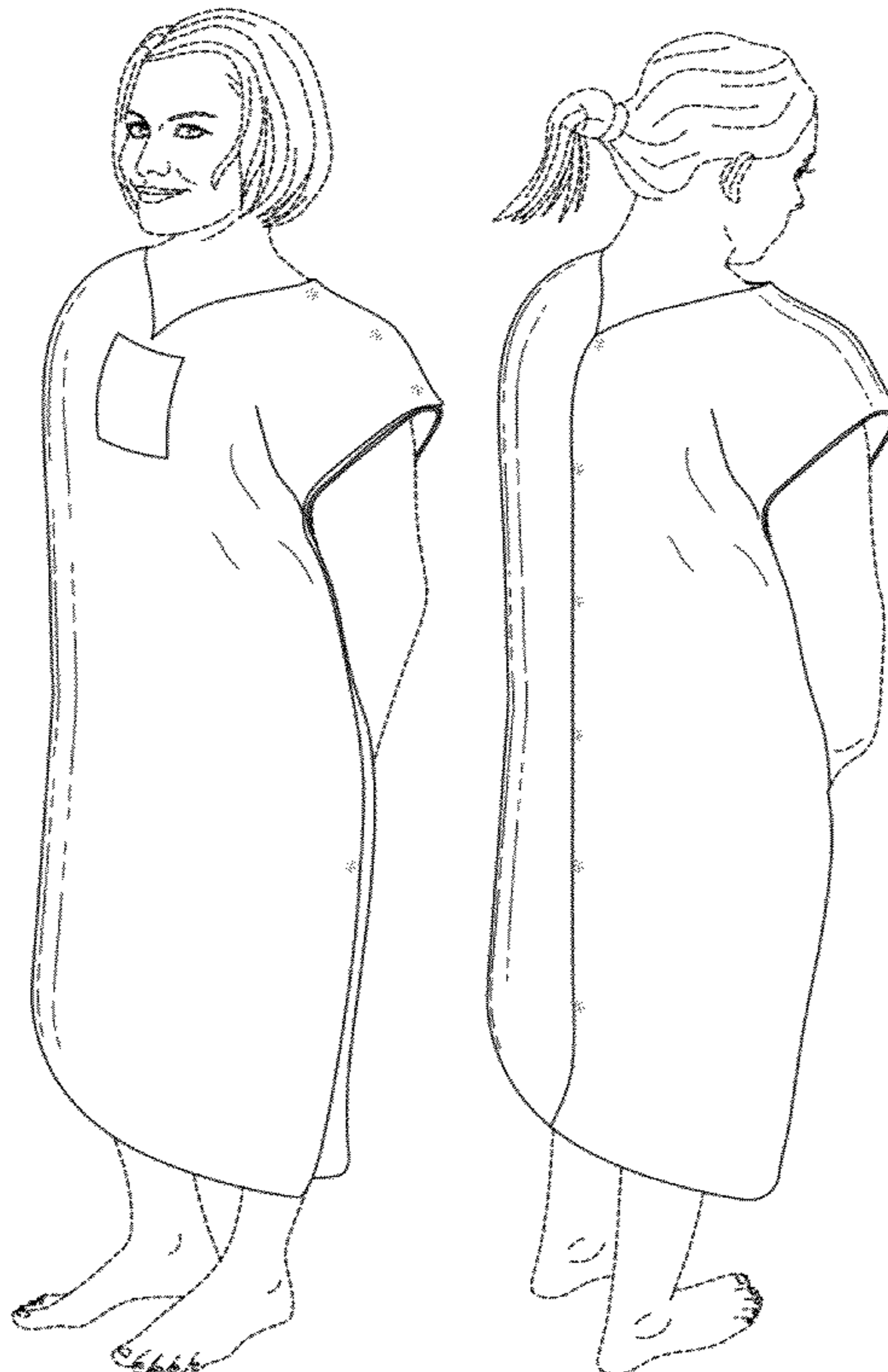

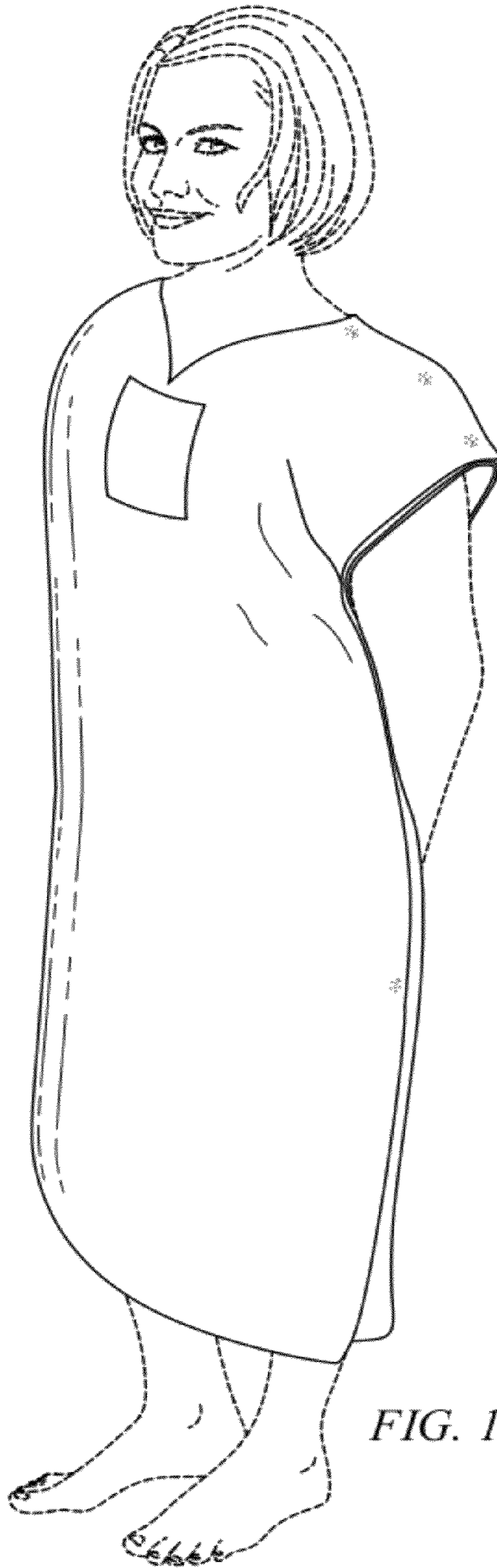

FIG. 1



FIG. 2



FIG. 3

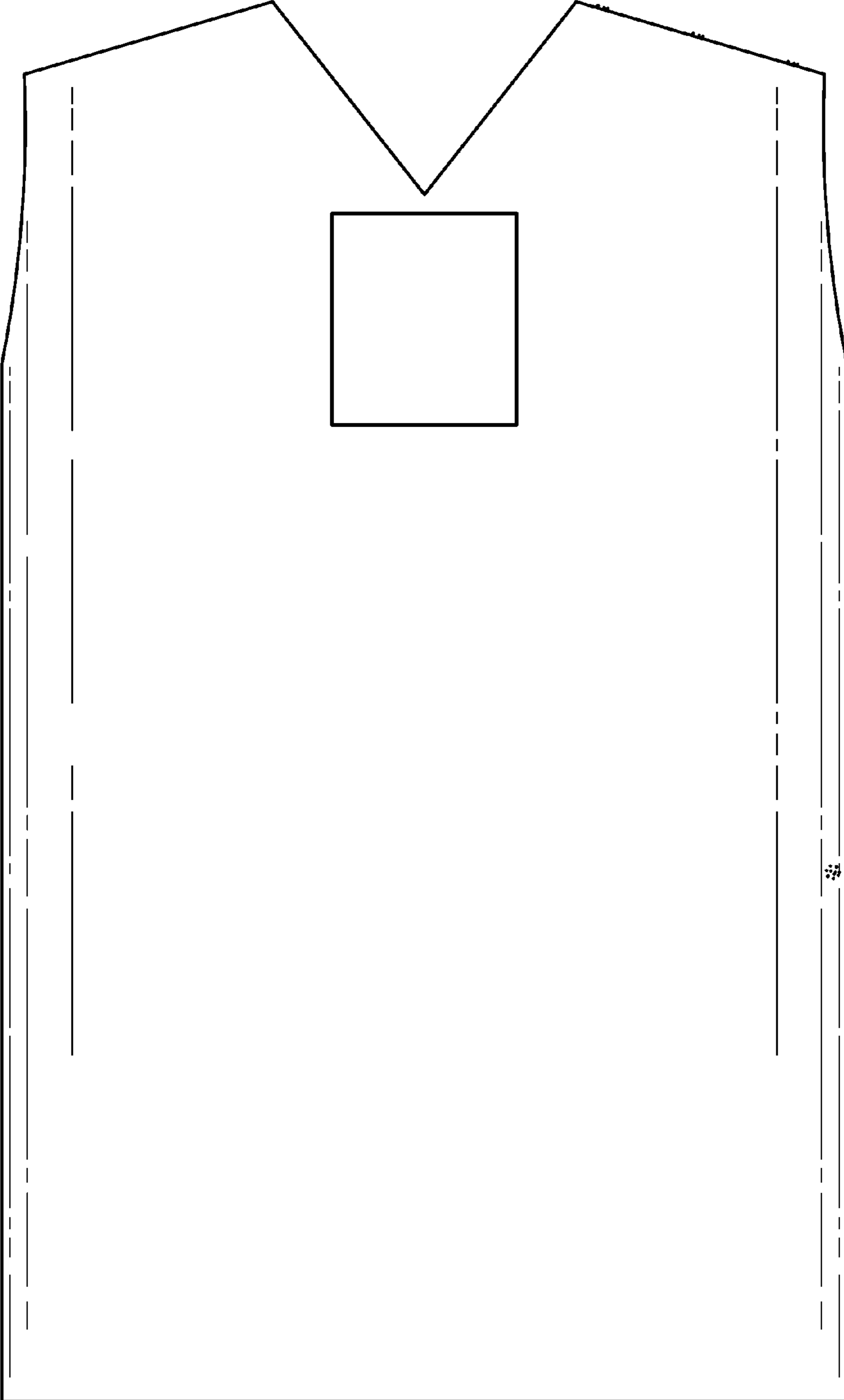

FIG. 4

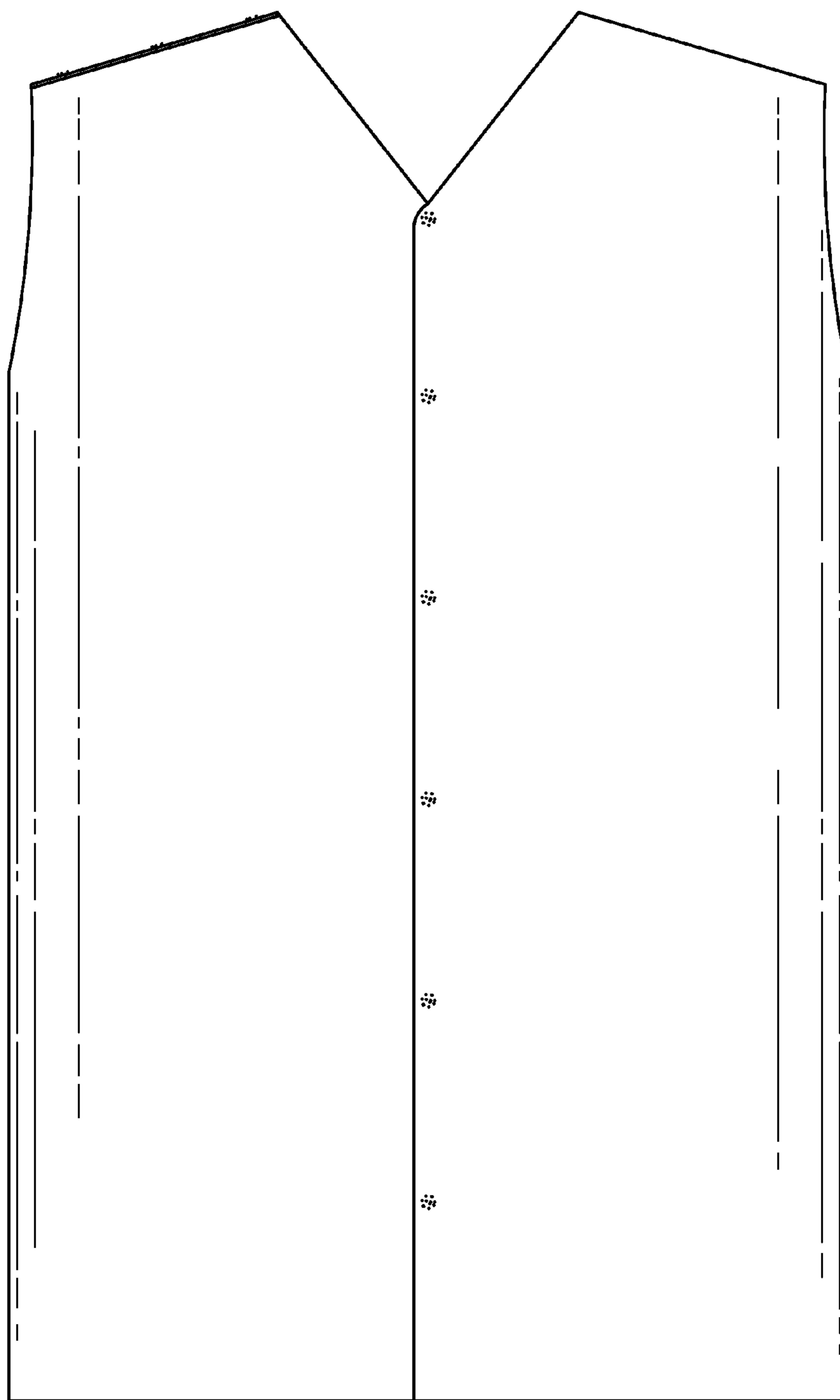

FIG. 5

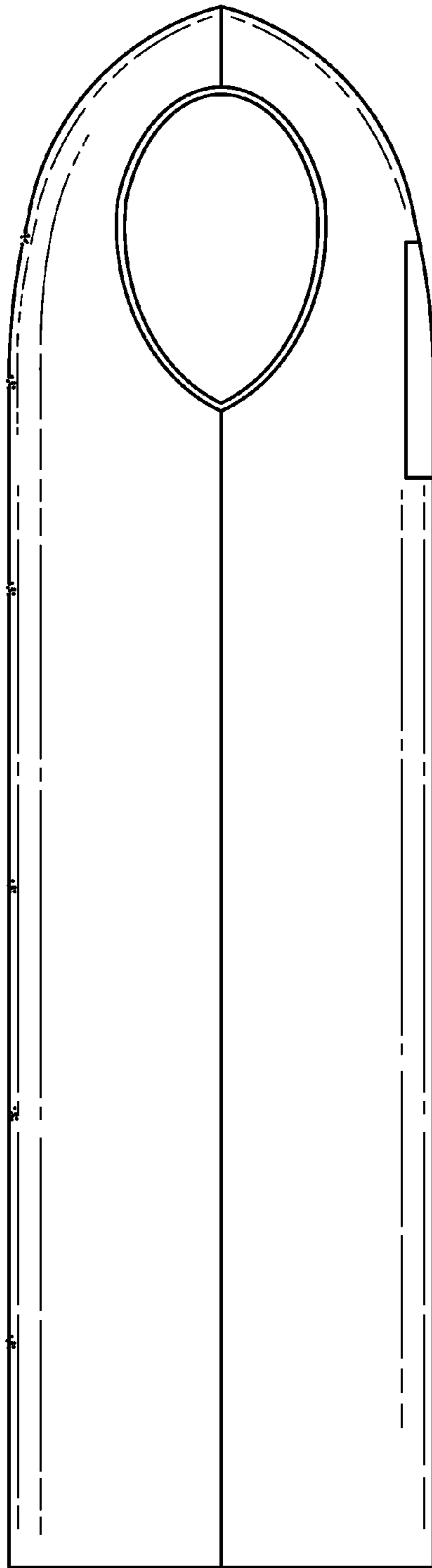

FIG. 6

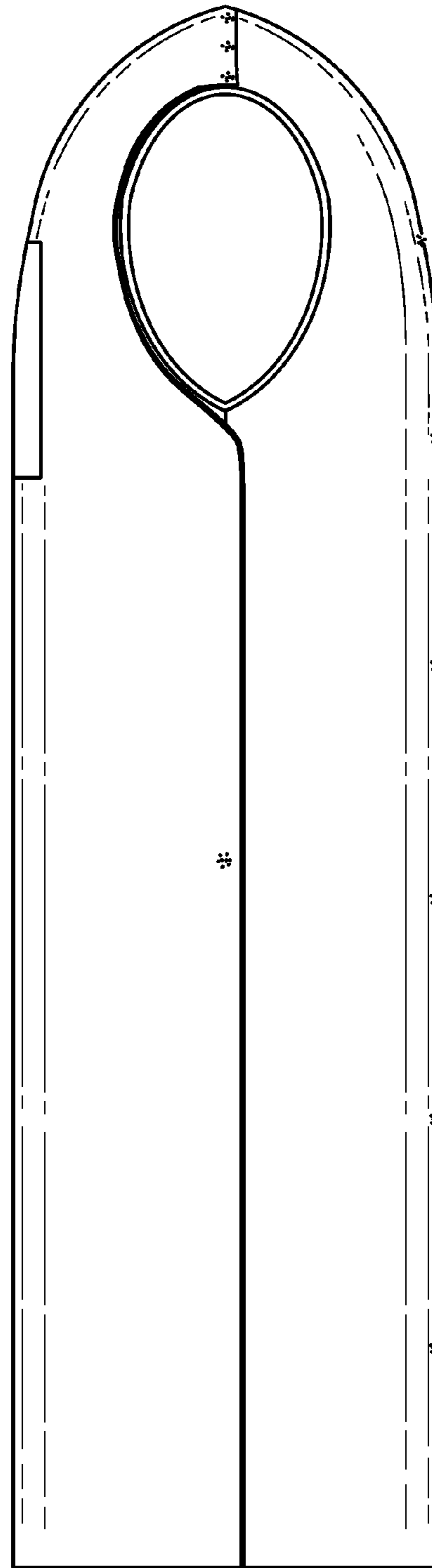

FIG. 7

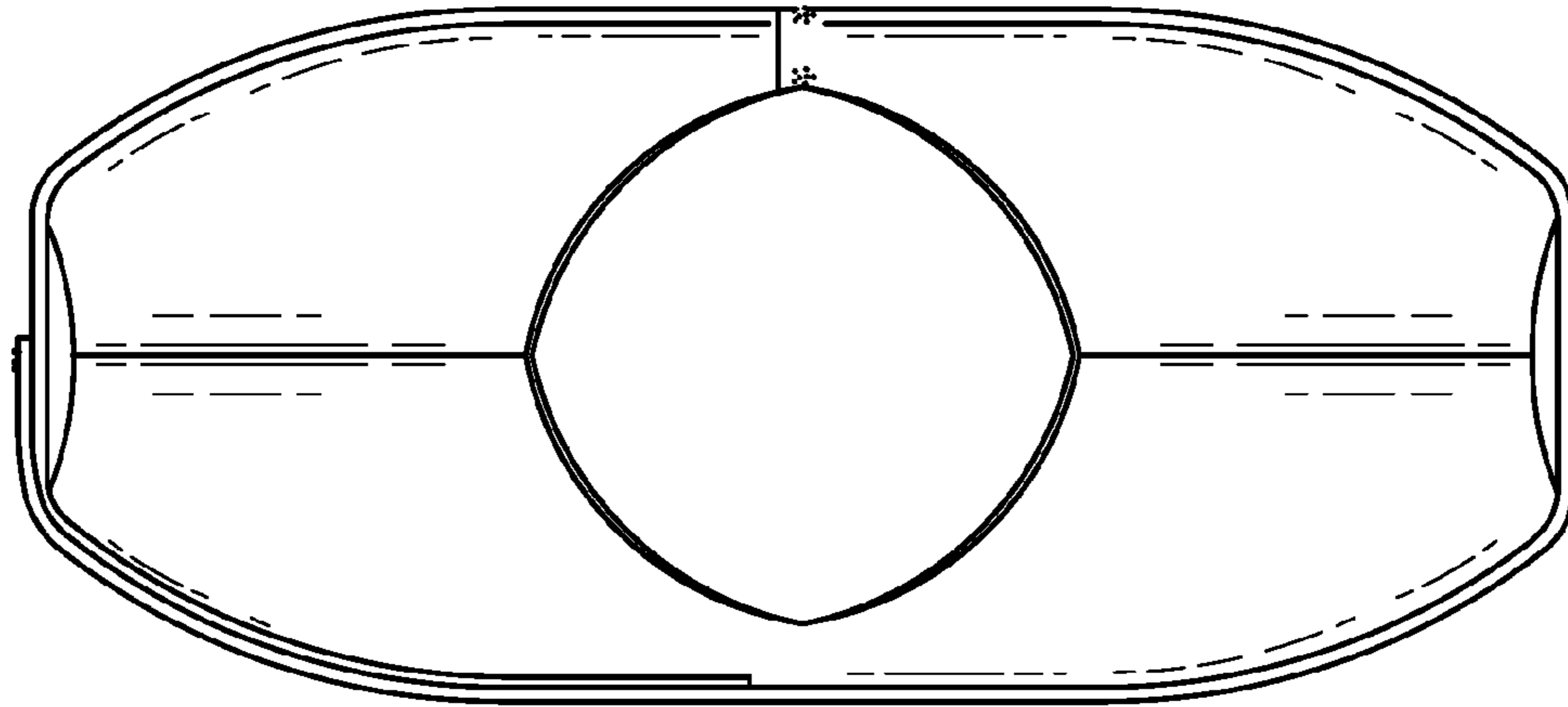

FIG. 8

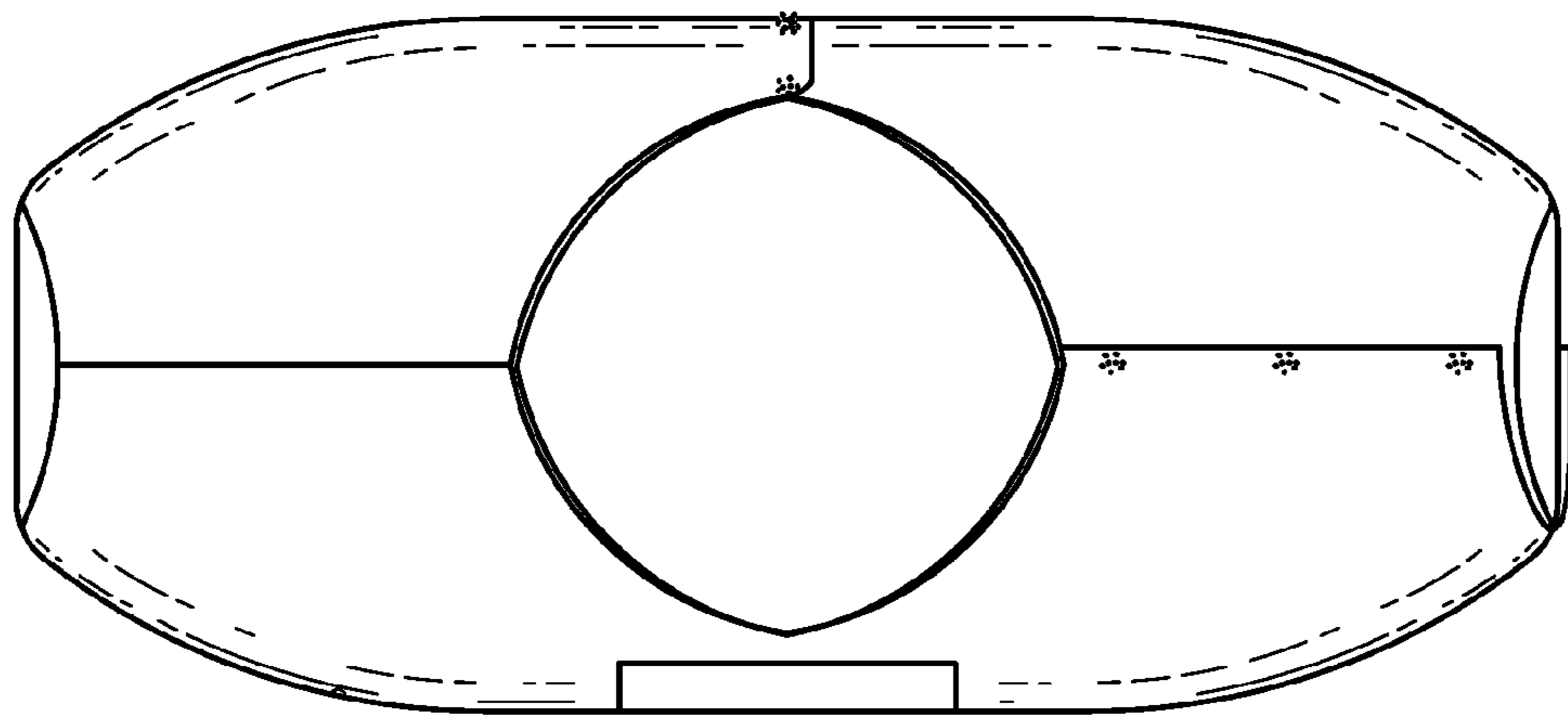

FIG. 9