



US00D657509S

(12) **United States Design Patent**
Gabrielsson et al.

(10) **Patent No.:** **US D657,509 S**
(45) **Date of Patent:** **** Apr. 10, 2012**

(54) **PULP SUSPENSION HYDROCYCLONE CLEANER**

(75) Inventors: **Karl Gabrielsson**, Saltsjo-Boo (SE);
Jan Backman, Jarfalla (SE)

(73) Assignee: **Ovivo Luxembourg S.A.R.L.**,
Munsbach (LU)

(**) Term: **14 Years**

(21) Appl. No.: **29/352,995**

(22) Filed: **Dec. 30, 2009**

(51) **LOC (9) Cl.** **15-05**

(52) **U.S. Cl.** **D32/25**

(58) **Field of Classification Search** D32/1,
D32/25, 30, 31; D15/147, 154; 209/199,
209/725, 731; 55/337, 343, 426, 429, 429.1;
210/232, 331, 486-487, 512.1-512.2
See application file for complete search history.

(56) **References Cited**

U.S. PATENT DOCUMENTS

3,313,413	A *	4/1967	Delcellier	209/731
3,331,512	A *	7/1967	Vore	210/487
3,529,725	A *	9/1970	Fifer	210/220
3,687,286	A *	8/1972	Weiss	209/135
4,572,783	A *	2/1986	Watson	210/109
D294,363	S *	2/1988	Donhauser	D15/147
D303,672	S *	9/1989	Stienen	D15/147
5,221,476	A *	6/1993	Papetti et al.	210/512.2
6,231,761	B1 *	5/2001	Mohlin et al.	210/232
6,582,489	B2 *	6/2003	Conrad	55/337

D517,727	S *	3/2006	Schuyler et al.	D26/154
D612,878	S *	3/2010	Meter	D15/147
7,771,499	B2 *	8/2010	Oh et al.	55/343
7,794,515	B2 *	9/2010	Oh et al.	55/343
8,002,865	B2 *	8/2011	Lane et al.	55/426
2003/0201213	A1 *	10/2003	Bolles et al.	209/725
2004/0200028	A1 *	10/2004	Oh et al.	15/347

* cited by examiner

Primary Examiner — T. Chase Nelson

Assistant Examiner — Kathleen M Sims

(74) *Attorney, Agent, or Firm* — Young & Thompson

(57) **CLAIM**

The ornamental design for a pulp suspension hydrocyclone cleaner, as shown and described.

DESCRIPTION

FIG. 1 is a perspective view of a pulp suspension hydrocyclone cleaner showing our new design;
 FIG. 2 is a cross-sectional view of 2-2 of FIG. 1;
 FIG. 3 is a front elevational view of FIG. 1;
 FIG. 4 is a side elevational view, the opposite side being a mirror image thereof;
 FIG. 5 is a front elevational view thereof; reduced in size to show environment;
 FIG. 6 is a top plan view thereof; and,
 FIG. 7 is a bottom plan view thereof.
 The broken line showing of details in FIGS. 2, 5, and 7 is included for the purpose of showing environmental portions of the pulp suspension hydrocyclone cleaner and forms no part of the claimed design.

1 Claim, 6 Drawing Sheets

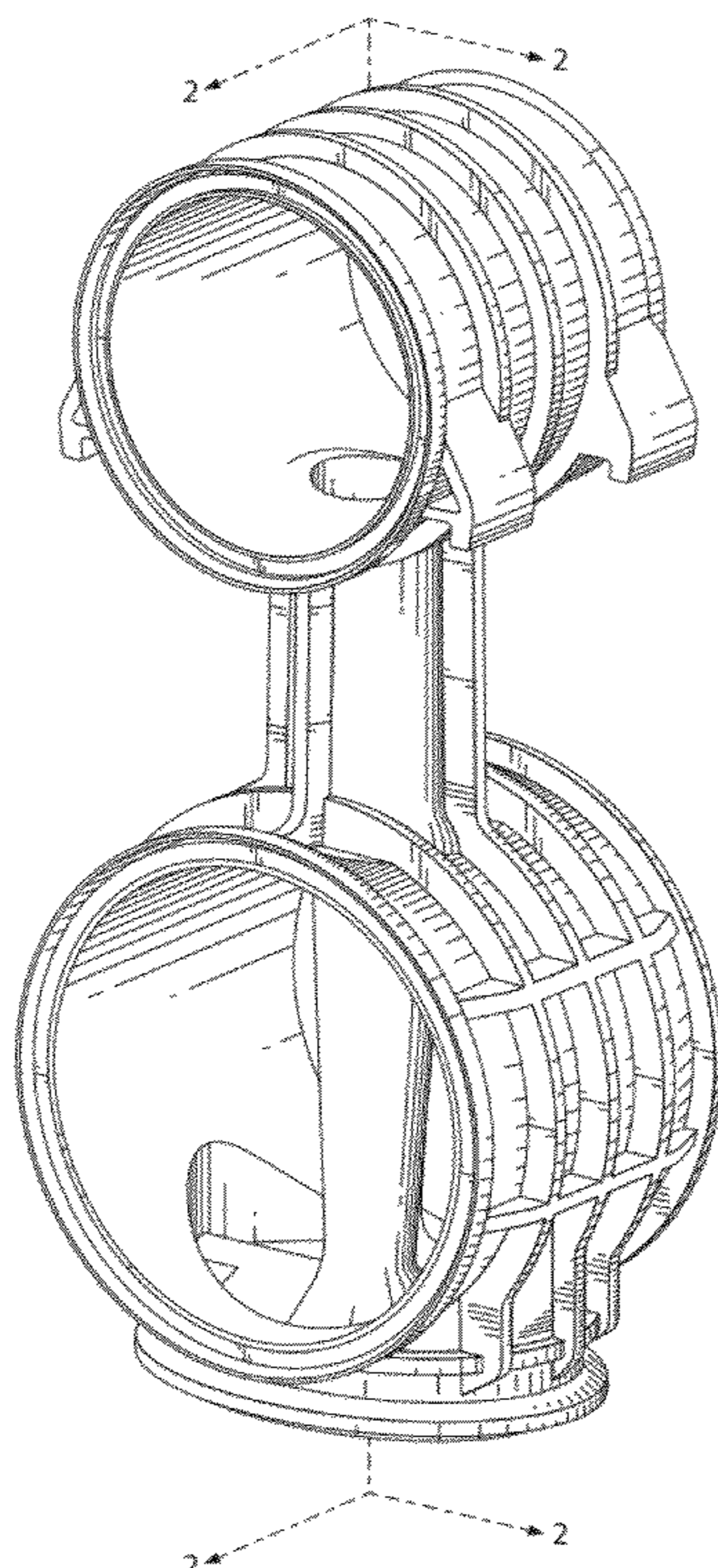

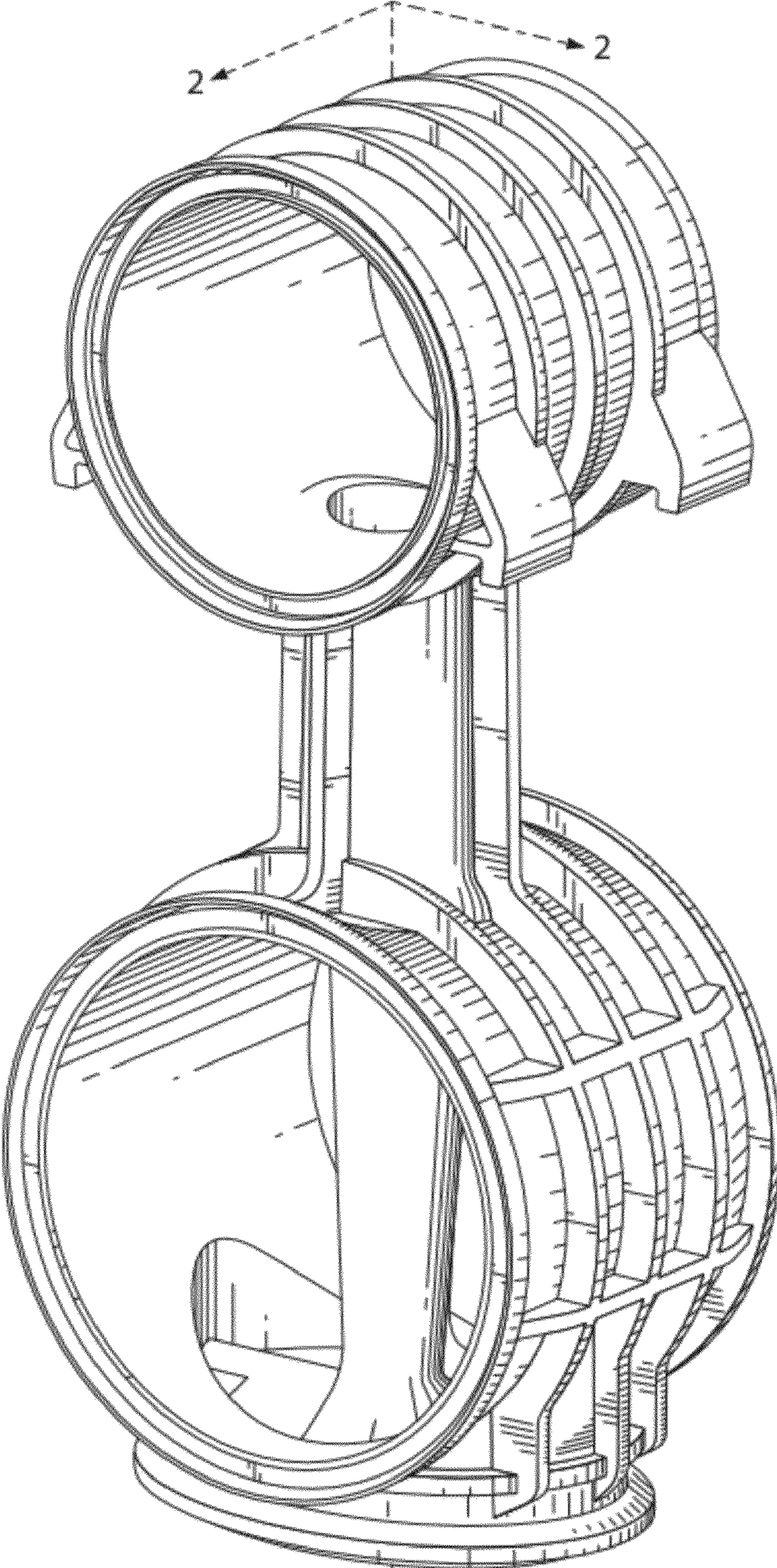

FIG. 1

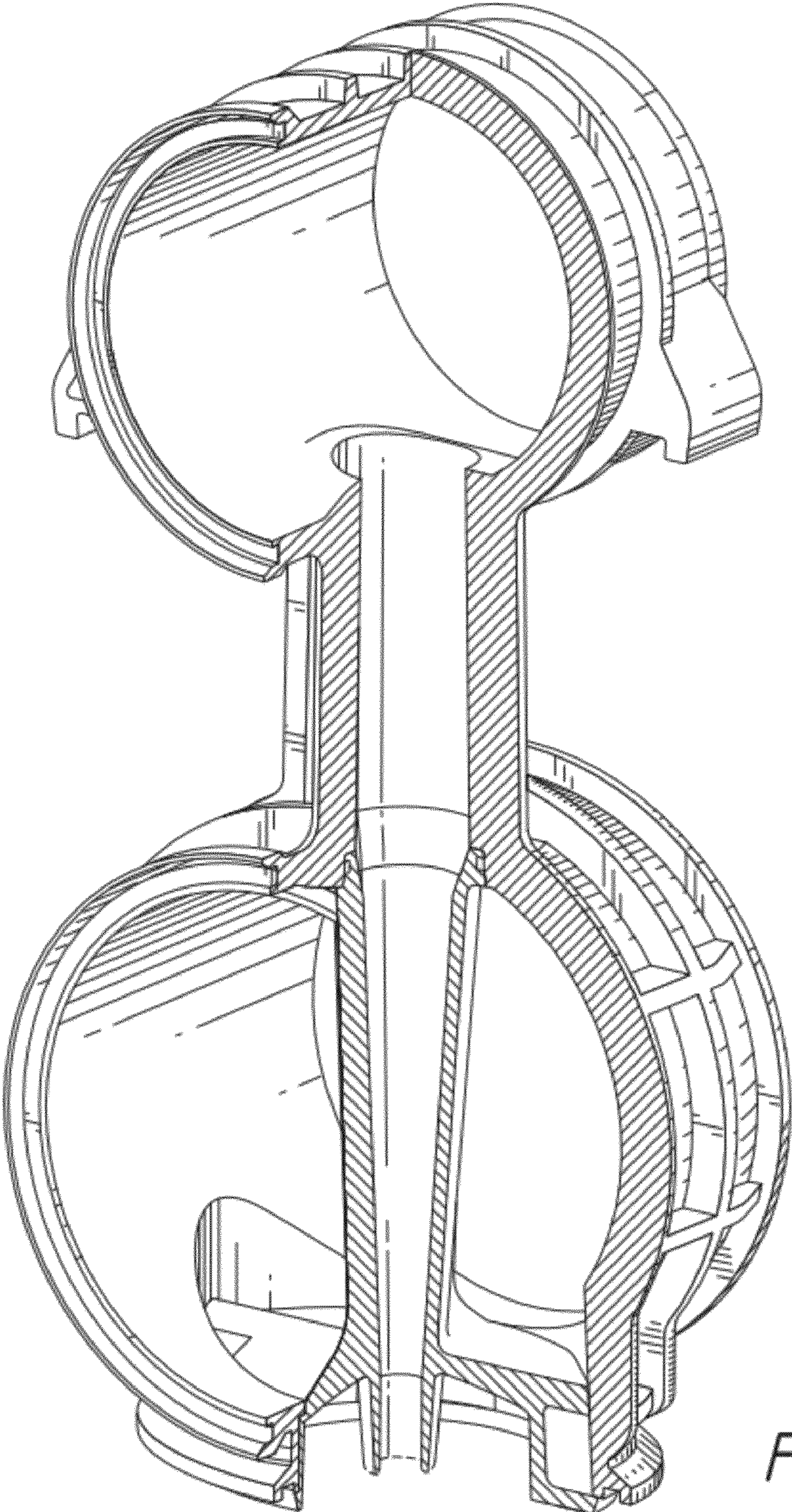

FIG. 2

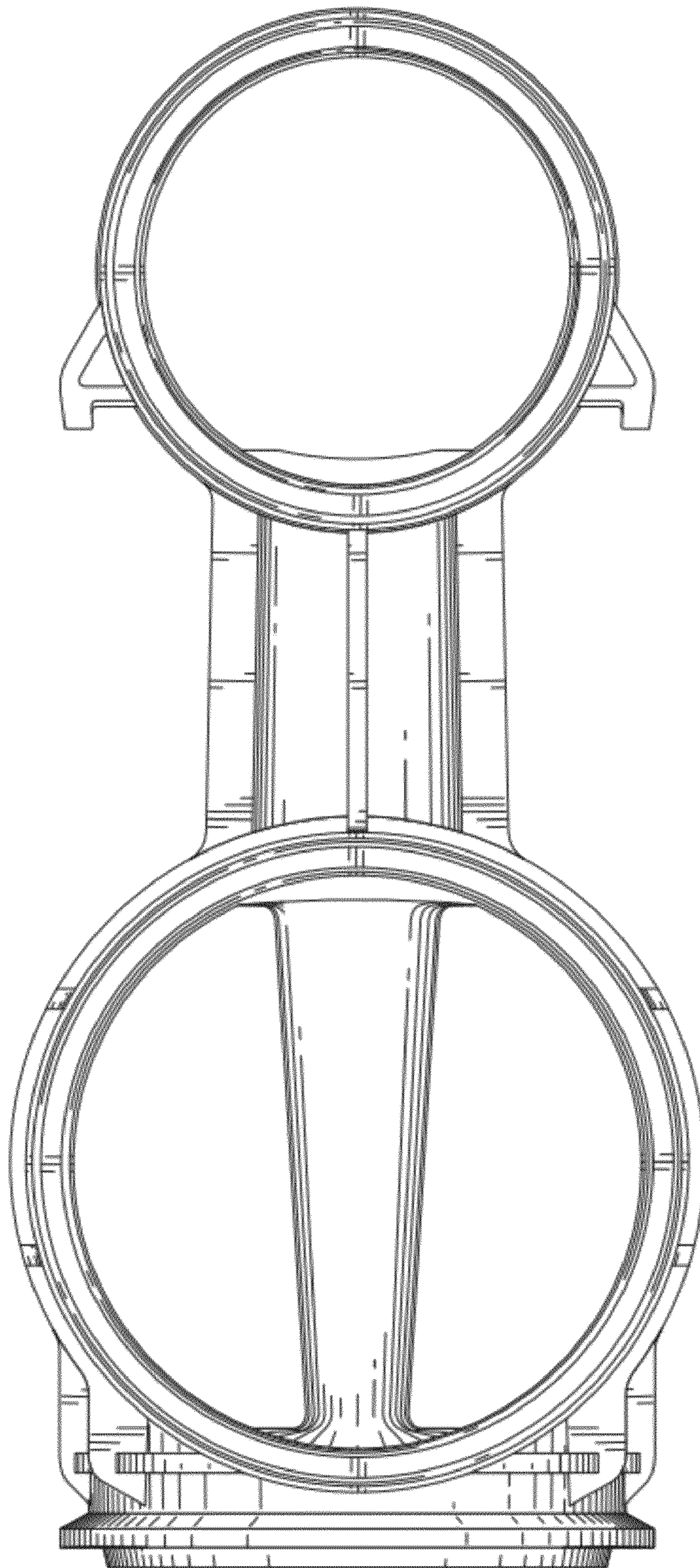

FIG. 3

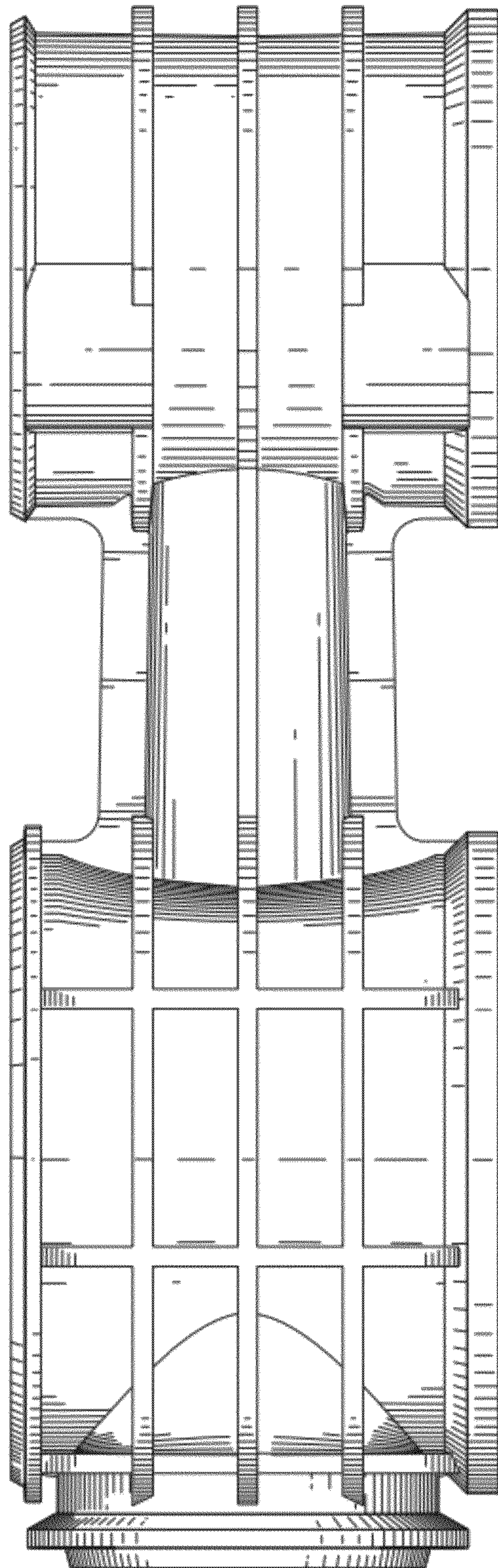

FIG. 4



FIG. 5

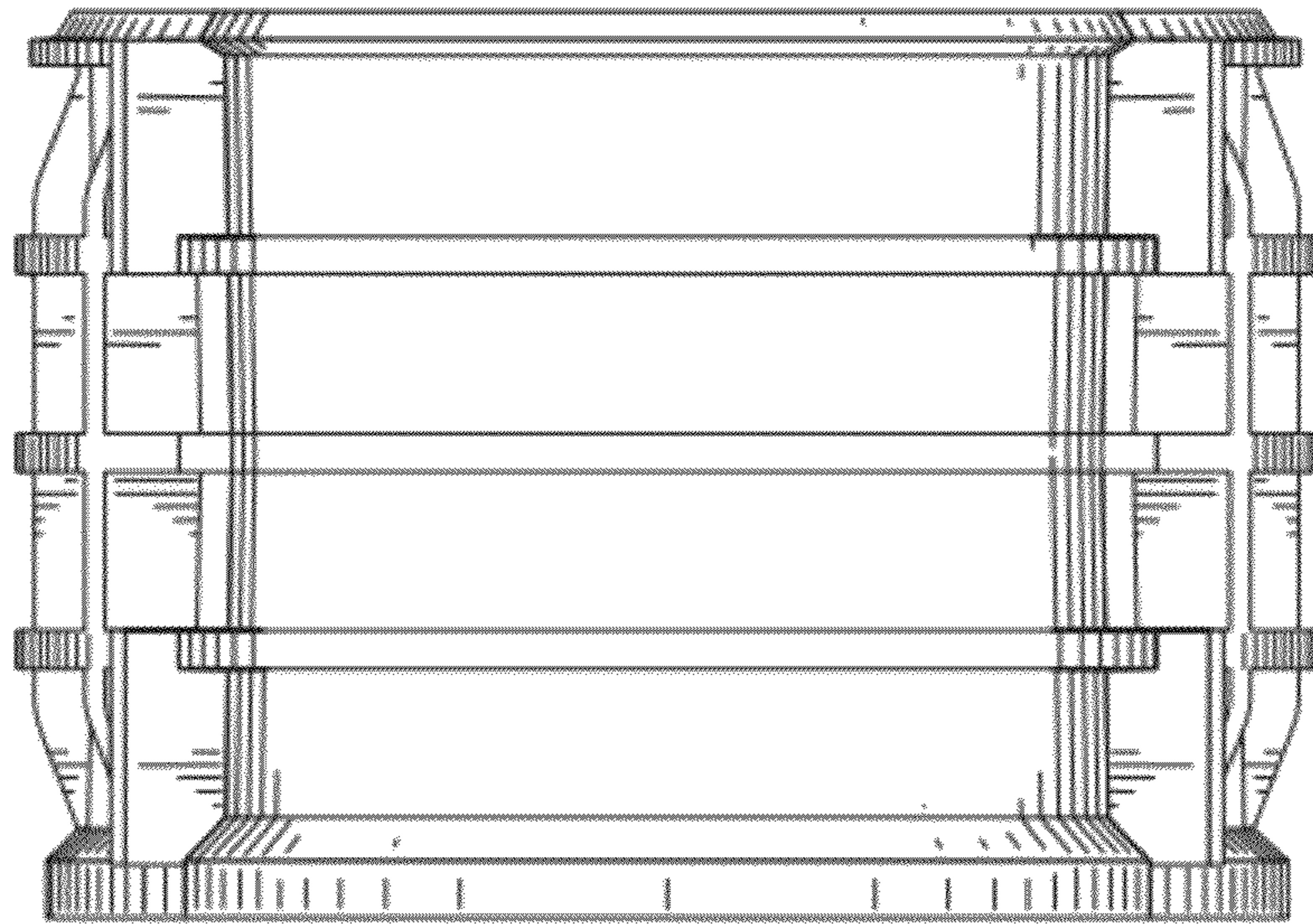

FIG. 6

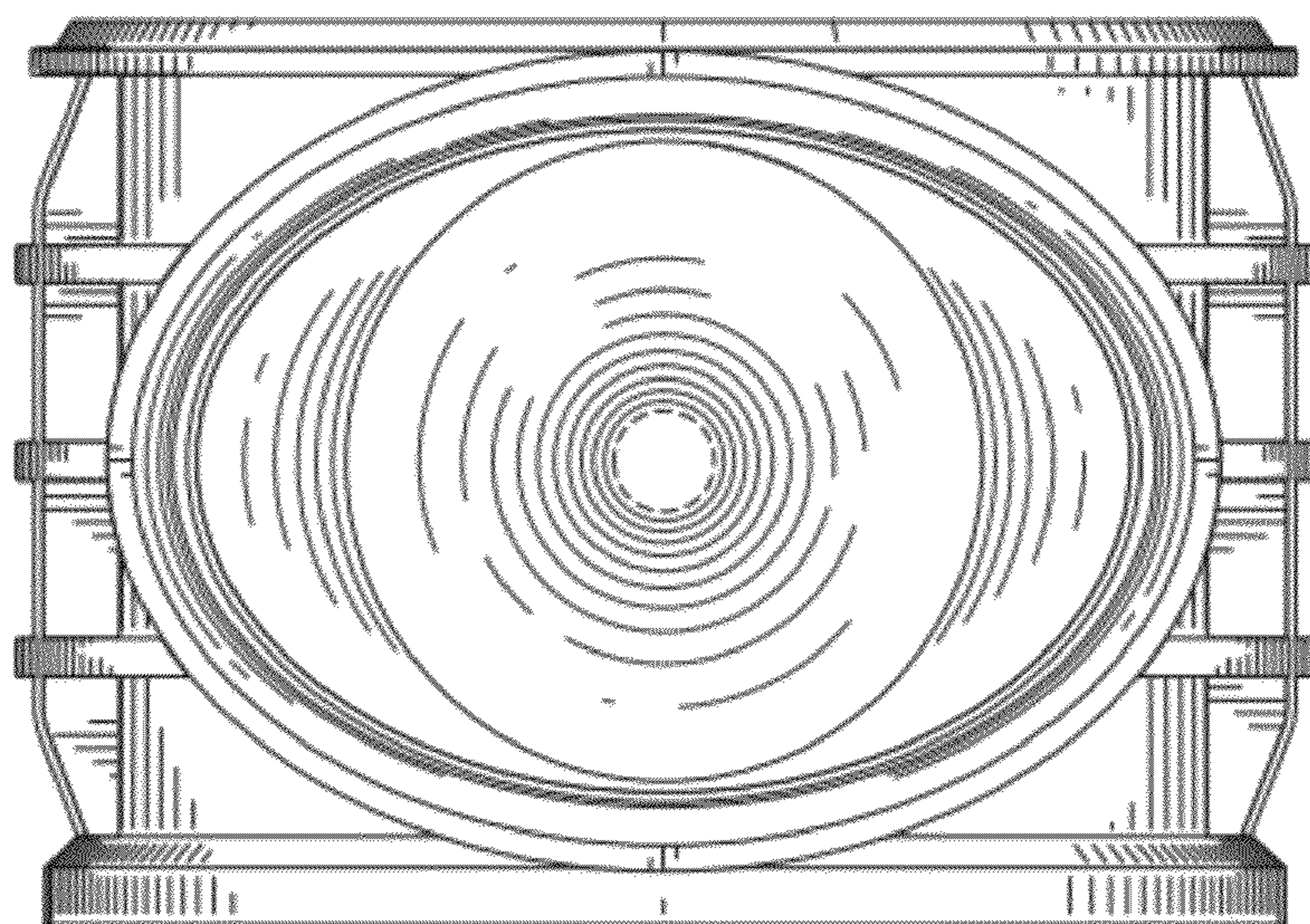

FIG. 7