



US00D657476S

(12) **United States Design Patent**
Mussini

(10) **Patent No.:** **US D657,476 S**
(45) **Date of Patent:** **** Apr. 10, 2012**

(54) **TILE**

(75) Inventor: **Luca Mussini**, Sassuolo (IT)

(73) Assignee: **Atlas Concorde Ceramiche S.p.A.**,
Fiorano Modenese (Modena) (IT)

(**) Term: **14 Years**

(21) Appl. No.: **29/387,891**

(22) Filed: **Mar. 21, 2011**

(30) **Foreign Application Priority Data**

Sep. 26, 2010 (EM) 001759721

(51) **LOC (9) Cl.** **25-01**

(52) **U.S. Cl.** **D25/163**; D25/149; D5/37

(58) **Field of Classification Search** D25/138,
D25/145, 149, 163; 428/36.1, 190; 52/316,
52/315, 311.1, 384, 385, 415, 434, 474, 789.1;
D5/4, 7, 37, 38, 16

See application file for complete search history.

(56) **References Cited**

U.S. PATENT DOCUMENTS

D213,553 S * 3/1969 Pick D25/163

D253,911 S * 1/1980 Hendrickson et al. D25/163

D474,847 S * 5/2003 Seymour et al. D25/163

* cited by examiner

Primary Examiner — Doris Clark

(74) *Attorney, Agent, or Firm* — Novak Druce + Quigg, LLP

(57) **CLAIM**

The ornamental design for tile, as shown and described.

DESCRIPTION

FIG. 1 is a top plan view of a tile showing my design;
FIG. 2 is an enlarged view of the lower right quadrant of the
top plan view of the tile of FIG. 1;
FIG. 3 is an enlarged view of the lower left quadrant of the top
plan view of the tile of FIG. 1;
FIG. 4 is an enlarged view of the upper right quadrant of the
top plan view of the tile of FIG. 1; and,
FIG. 5 is an enlarged view of the upper left quadrant of the top
plan view of the tile of FIG. 1.

The design is a depiction of a balanced plain weave having
crossed threads wherein the warp and weft are aligned so they
form a simple criss-cross pattern wherein each weft thread
crosses the warp threads by going over one, then under the
next, and so on. The next weft thread goes under the warp
threads that its neighbor went over, and vice versa.

Side and bottom views of the tile are not presented because
they are not part of the claimed design.

The tile according to an embodiment of the invention as
illustrated in FIGS. 1-5, while not limited to, may be used as
covering for walls or other surfaces.

FIGS. 1-5 are all black and white photographs. Color is not
part of the design.

The design is the overall configuration, shape, ornamentation
and pattern of the tiles as shown in the drawings in which:

1 Claim, 5 Drawing Sheets

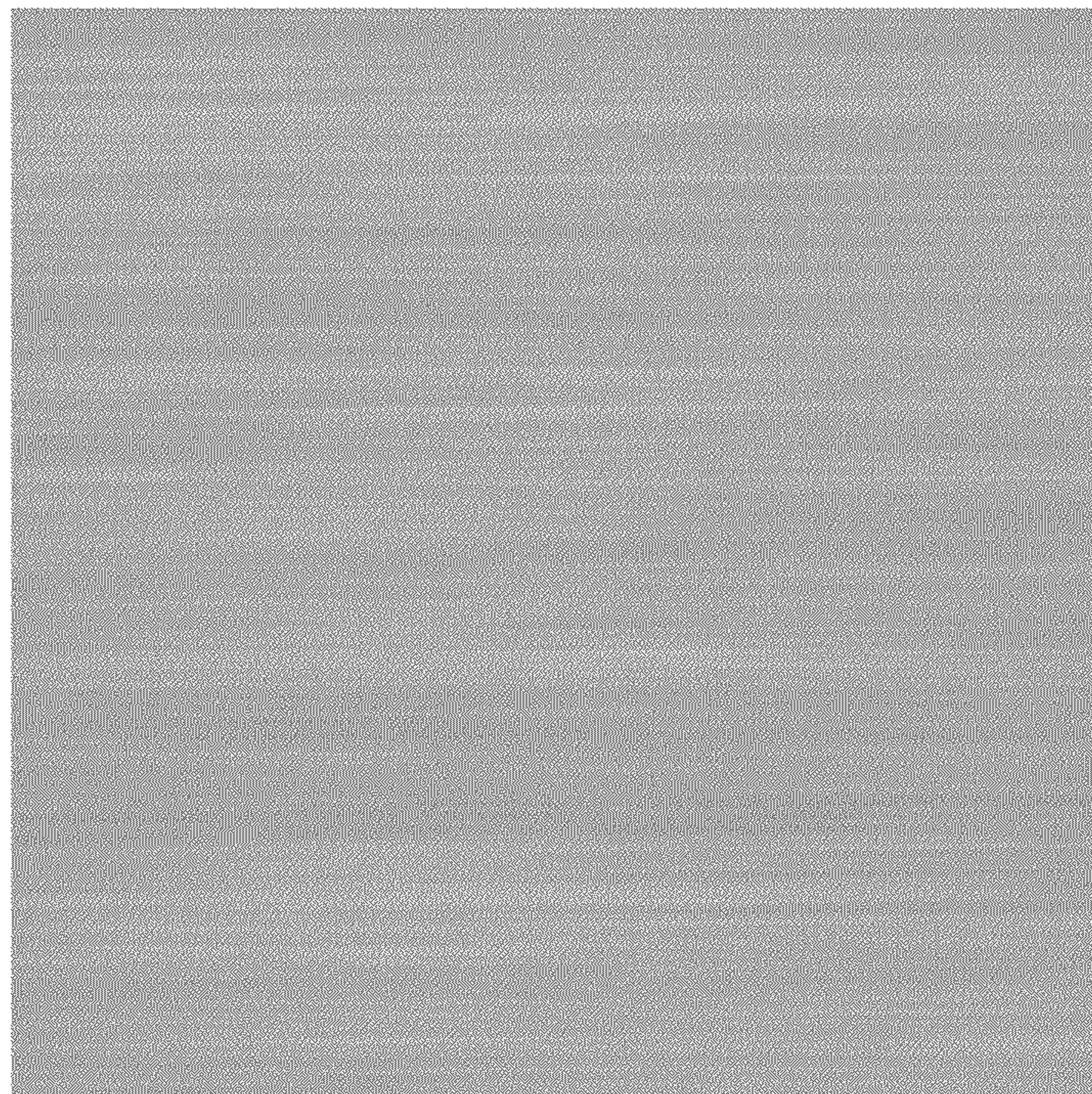



FIG. 1

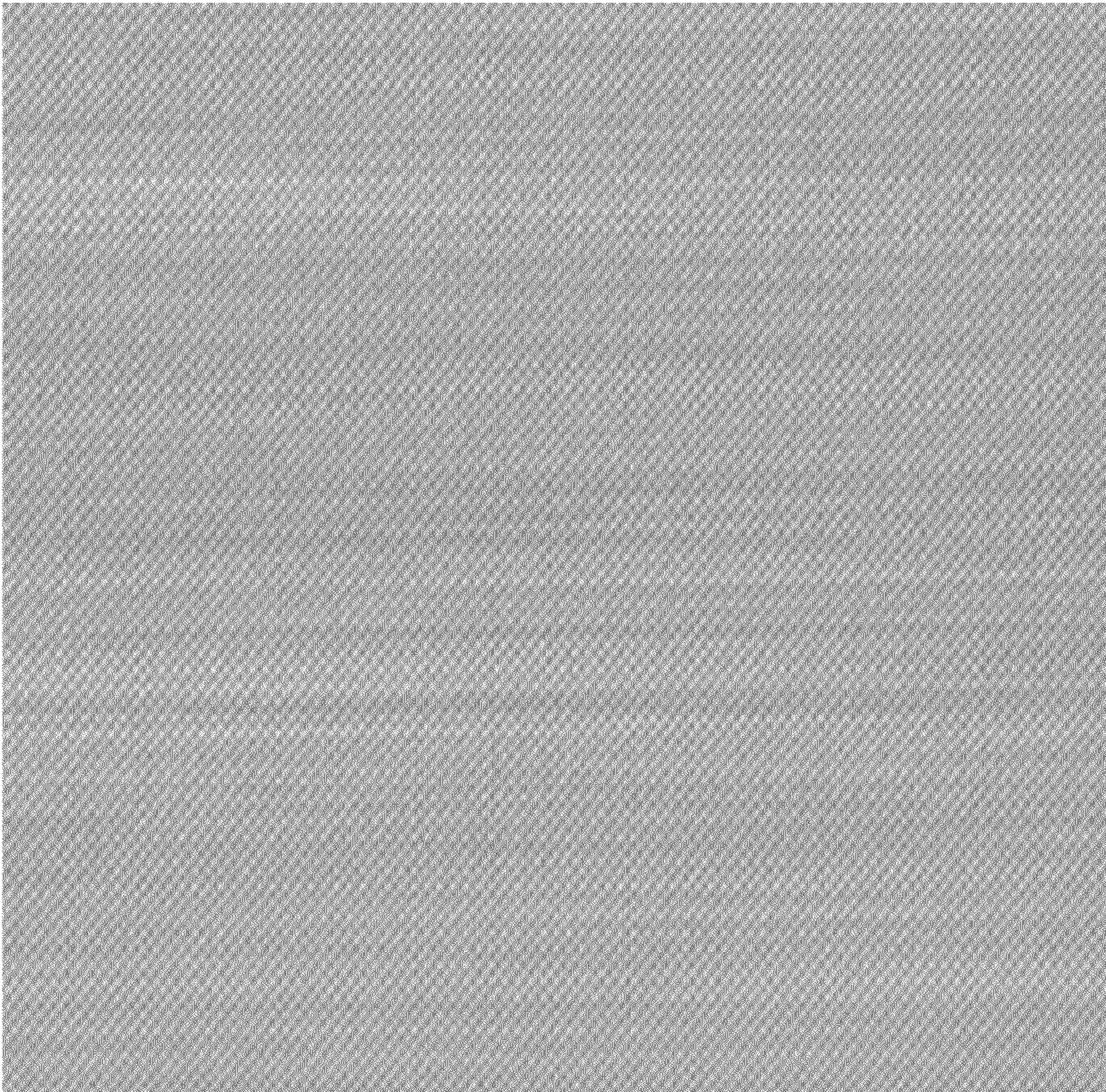

FIG. 2

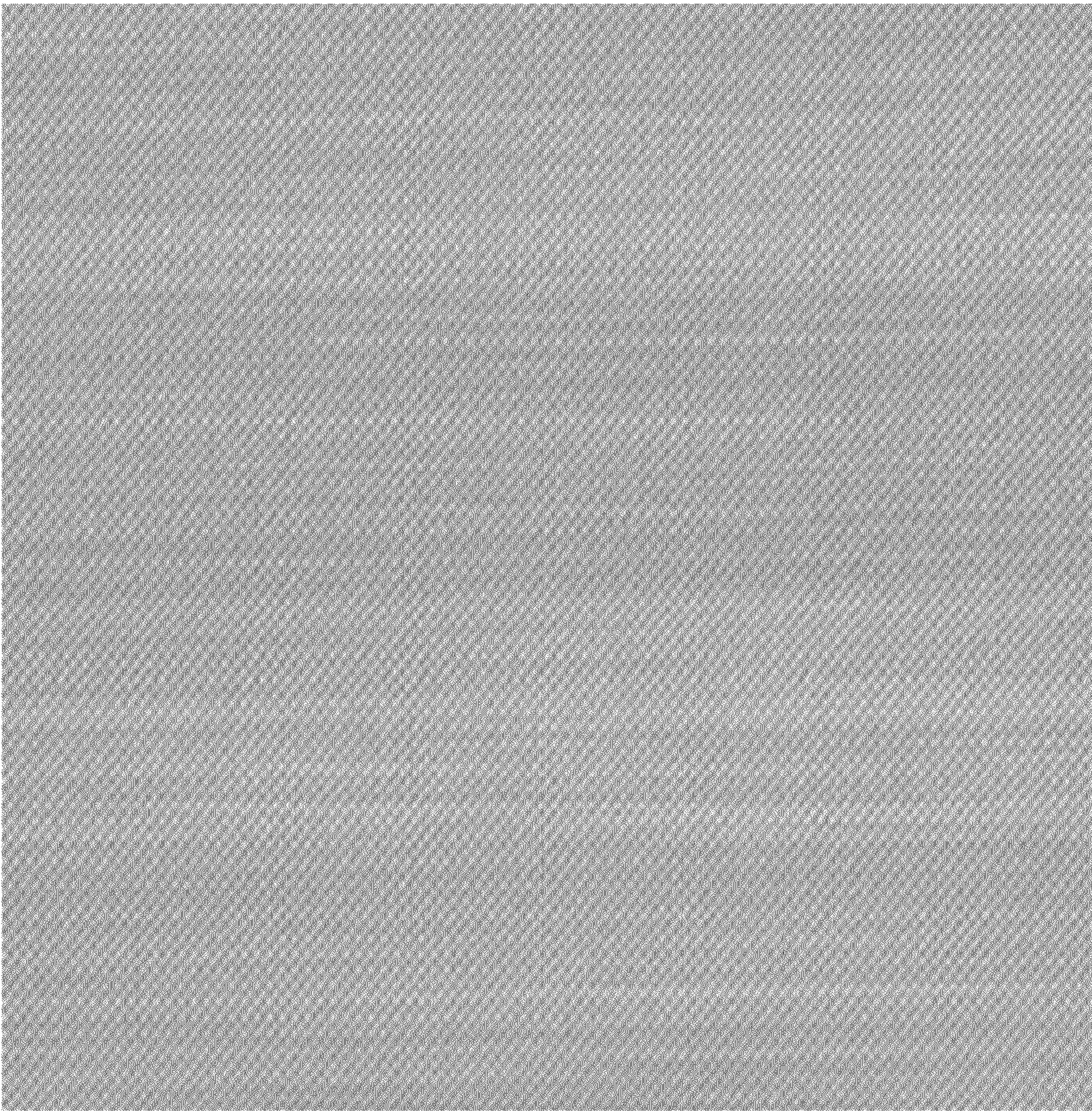

FIG. 3

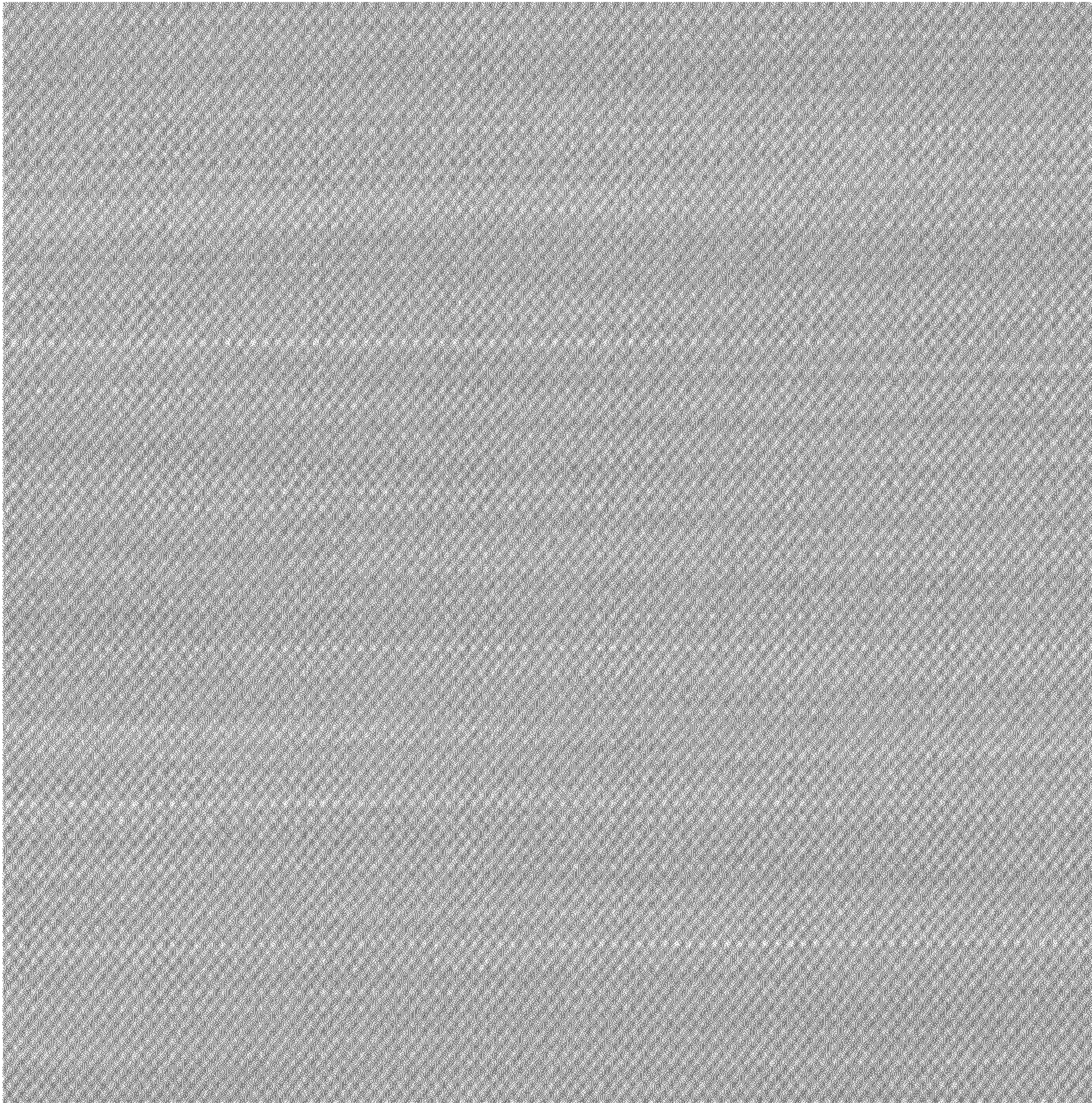

FIG. 4

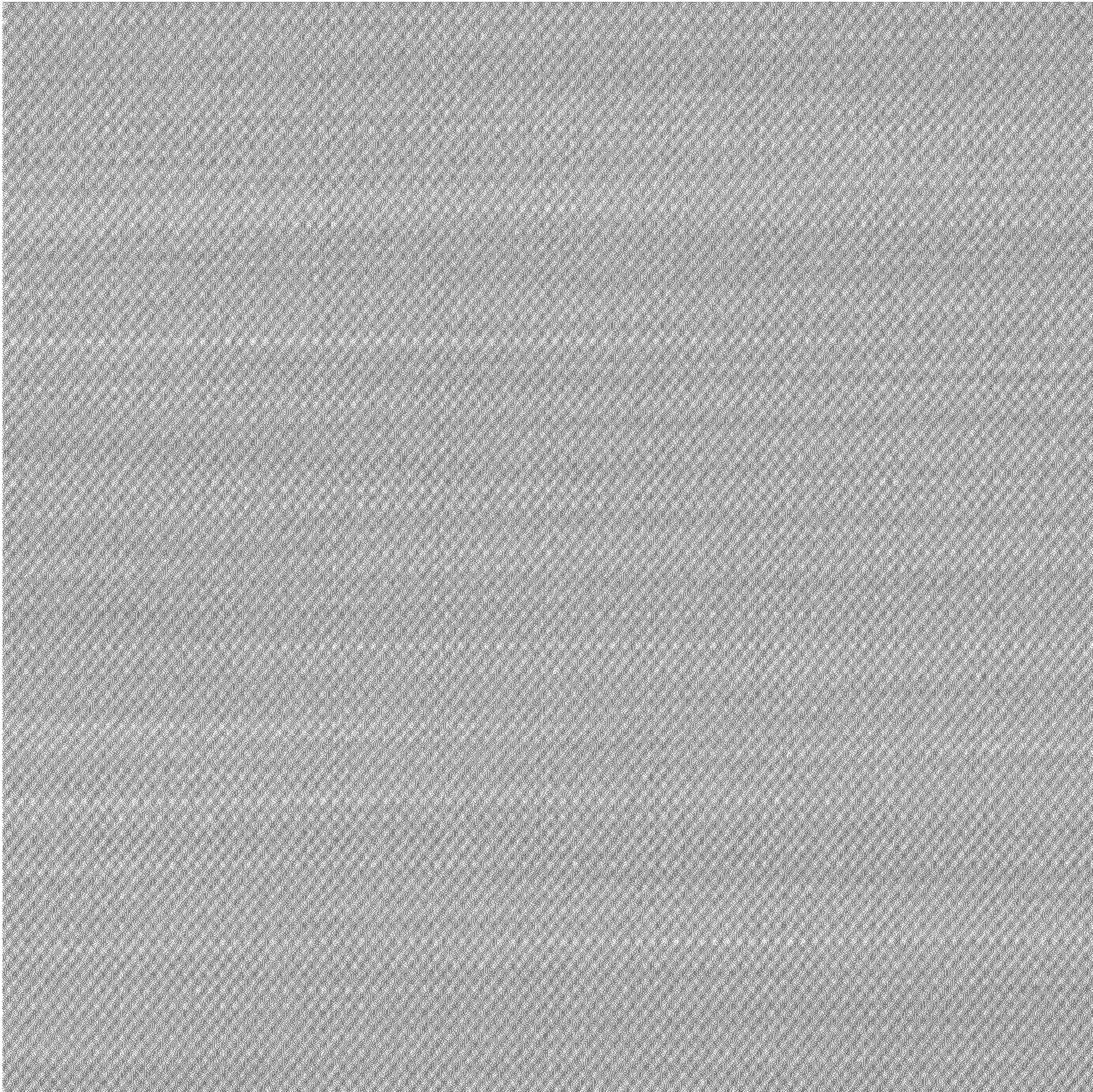

FIG. 5