



US00D657429S

(12) **United States Design Patent**  
**Bryant**

(10) **Patent No.:** **US D657,429 S**

(45) **Date of Patent:** **\*\* Apr. 10, 2012**

(54) **FOLDABLE TOY BUILDING**

(75) **Inventor:** **Nicholas J. Bryant**, Caulfield South (AU)

(73) **Assignee:** **Hinkler Books Pty Ltd**, Heatherton, Victoria (AU)

(\*\*) **Term:** **14 Years**

(21) **Appl. No.:** **29/397,816**

(22) **Filed:** **Jul. 21, 2011**

(30) **Foreign Application Priority Data**

Jan. 27, 2011 (AU) ..... 10182/2011

(51) **LOC (9) Cl.** ..... **21-01**

(52) **U.S. Cl.** ..... **D21/511**

(58) **Field of Classification Search** ..... D21/506,  
D21/509, 511; D25/1, 32; D9/636, 637,  
D9/640, 433; 434/72, 79, 96, 260; 446/69,  
446/75, 110, 476-478, 479

See application file for complete search history.

(56) **References Cited**

**U.S. PATENT DOCUMENTS**

D241,959 S \* 10/1976 Jares ..... D21/506  
D264,981 S \* 6/1982 Clemons ..... D21/506  
D274,916 S \* 7/1984 Hunt ..... D21/506

D281,709 S \* 12/1985 Vigil ..... D21/511  
D312,107 S \* 11/1990 Ostberg ..... D21/511  
5,423,709 A \* 6/1995 Summers ..... 446/478  
D379,145 S \* 5/1997 Hunt ..... D9/637  
D380,021 S \* 6/1997 Hartsfield ..... D21/511  
D383,177 S \* 9/1997 Darneille ..... D21/511  
6,607,421 B1 \* 8/2003 Rossi ..... 446/478  
7,241,198 B1 \* 7/2007 Boone ..... 446/476  
D623,242 S \* 9/2010 Greer ..... D21/511  
2009/0075560 A1 \* 3/2009 Smith et al. .... 446/478

\* cited by examiner

*Primary Examiner* — Cynthia M Chin

(74) *Attorney, Agent, or Firm* — Frost Brown Todd LLC

(57) **CLAIM**

The ornamental design for a foldable toy building, as shown and described.

**DESCRIPTION**

FIG. 1 is a front perspective view of a foldable toy building, showing my new design;

FIG. 2 is a rear perspective view thereof;

FIG. 3 is a front elevational view thereof;

FIG. 4 is a back elevational view thereof;

FIG. 5 is a left elevational view thereof;

FIG. 6 is a right elevational view thereof;

FIG. 7 is a top plan view thereof; and,

FIG. 8 is a bottom plan view thereof.

The windows and door portion shown in broken lines are unclaimed environment, and form no part of the claimed design.

**1 Claim, 6 Drawing Sheets**

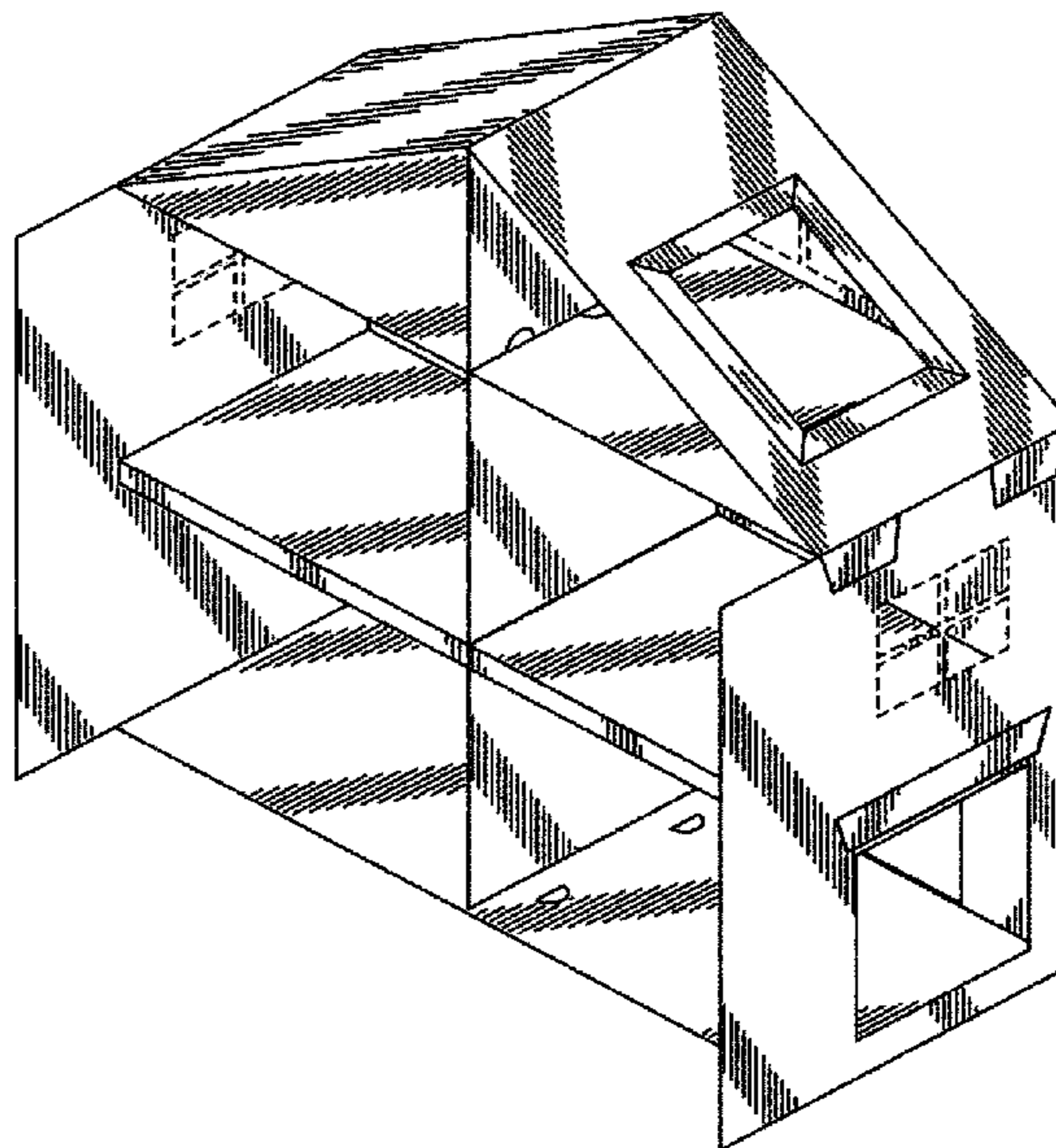
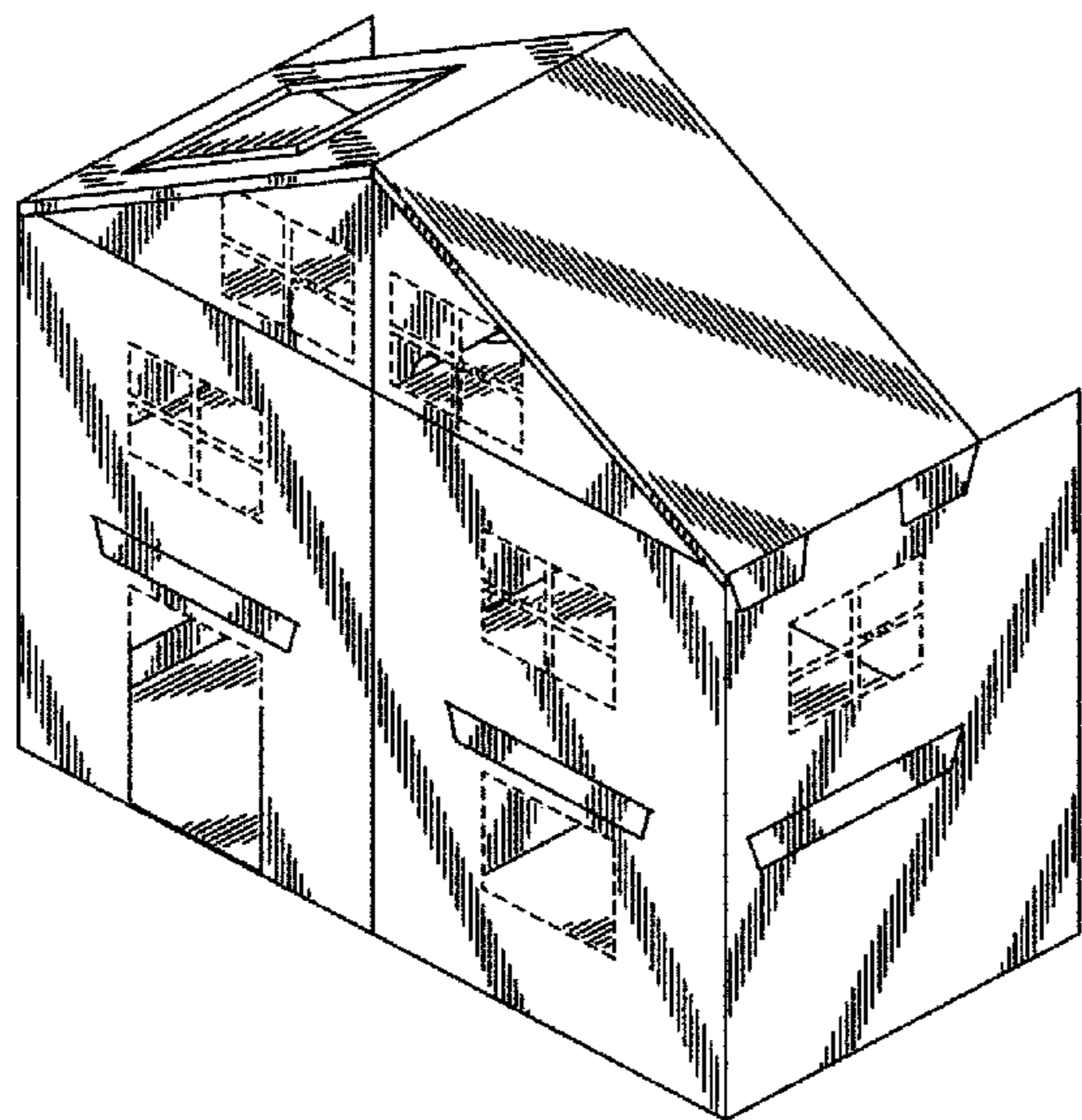

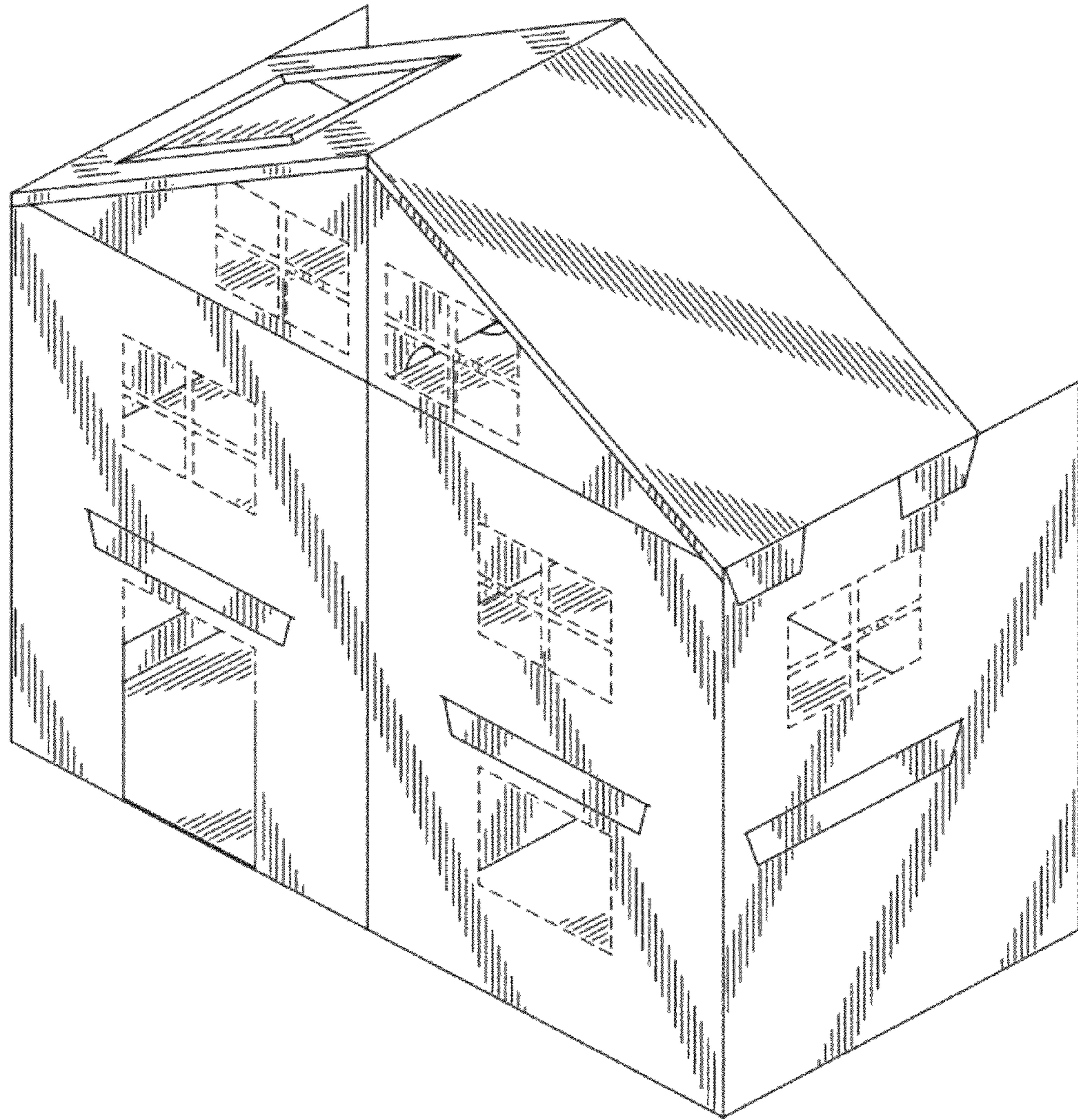

FIG. 1

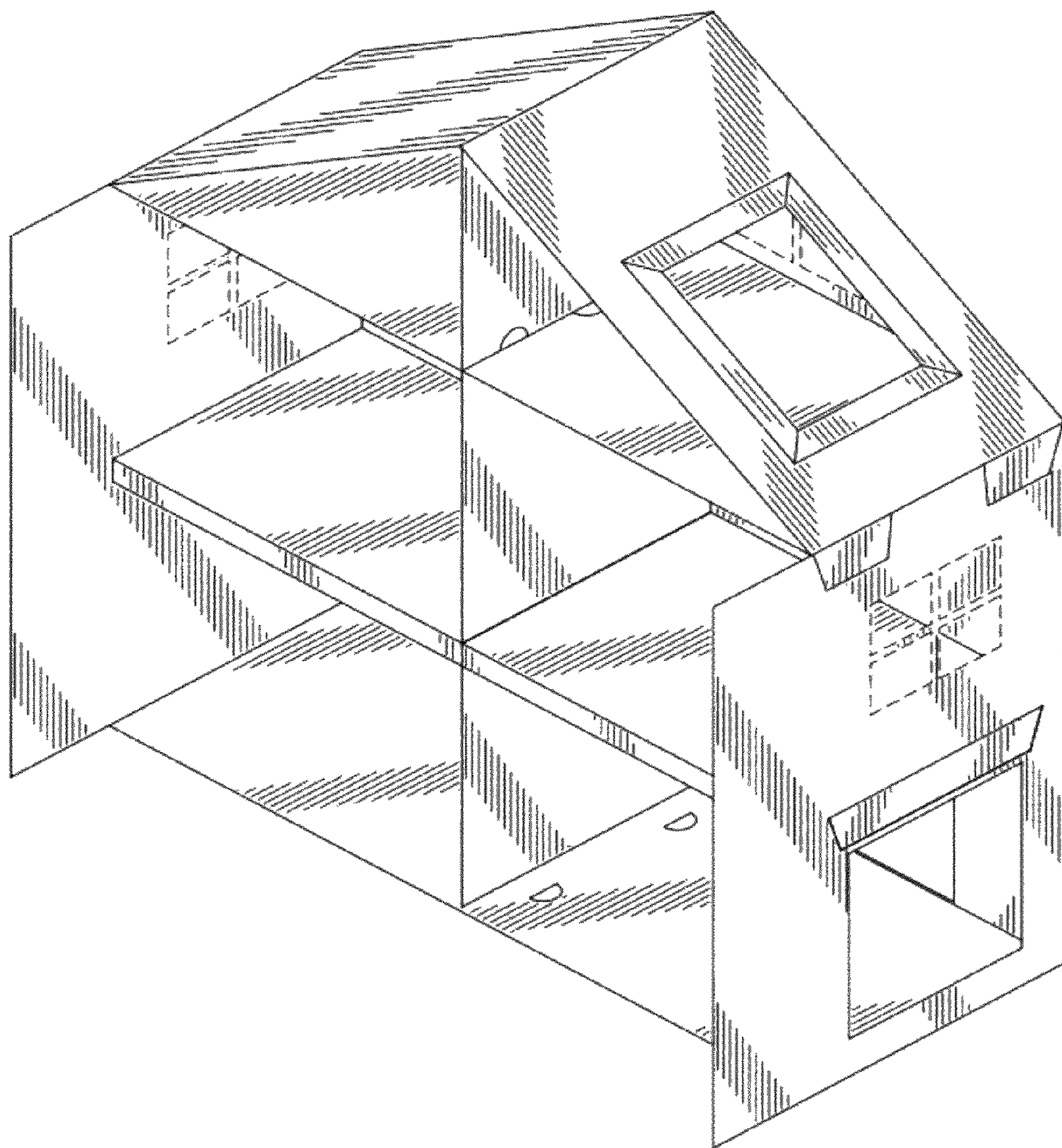

FIG. 2

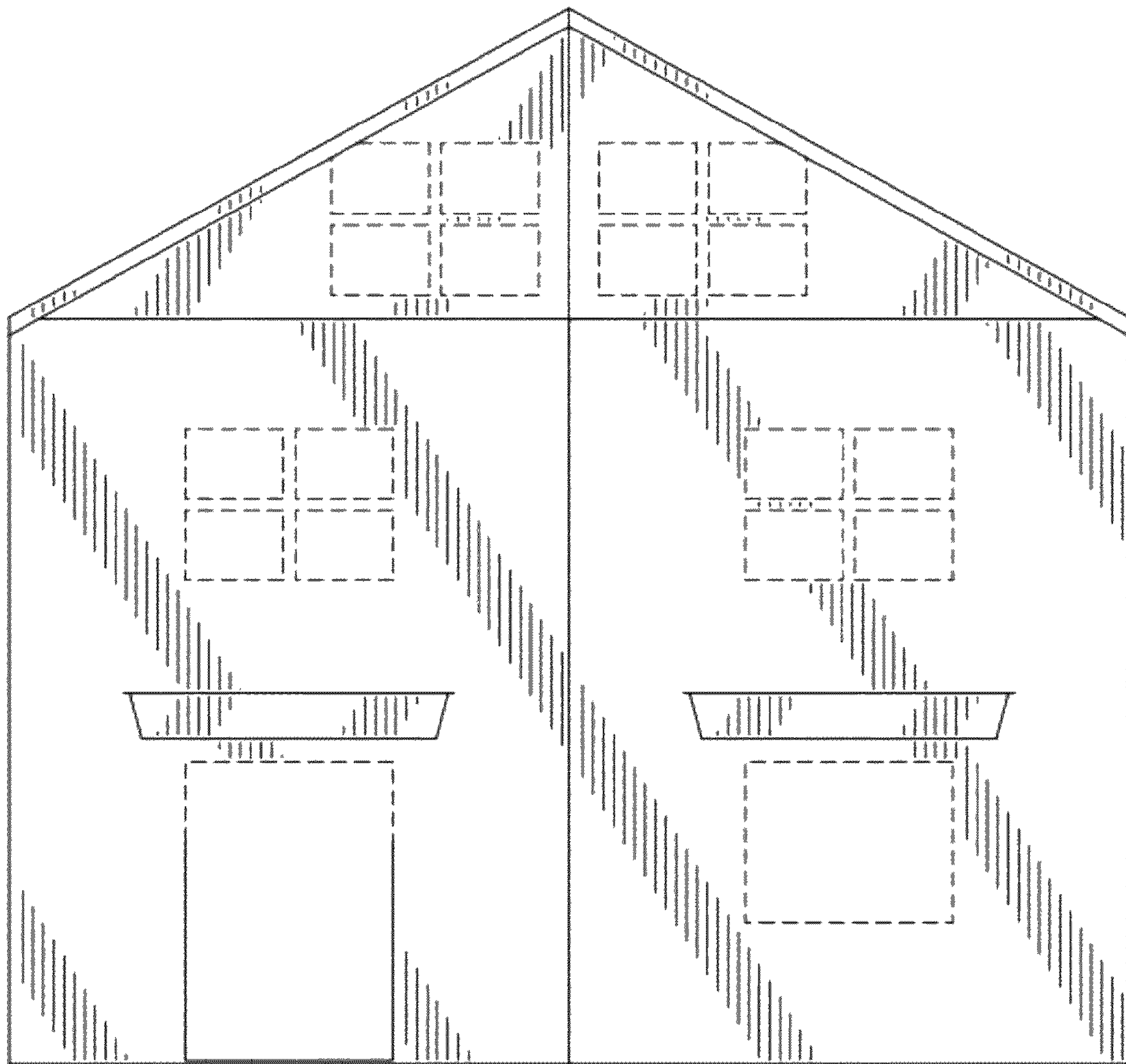

FIG. 3

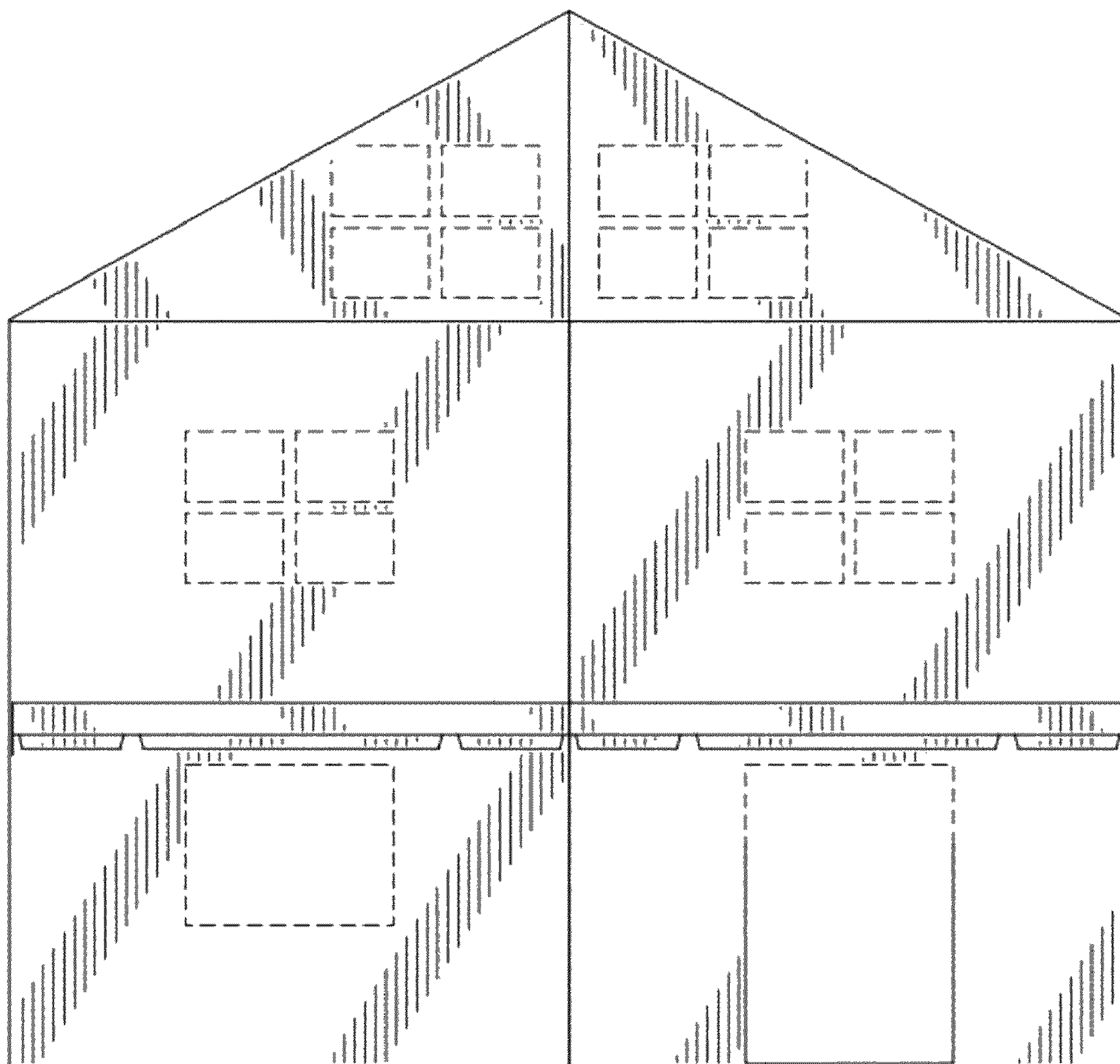

FIG. 4

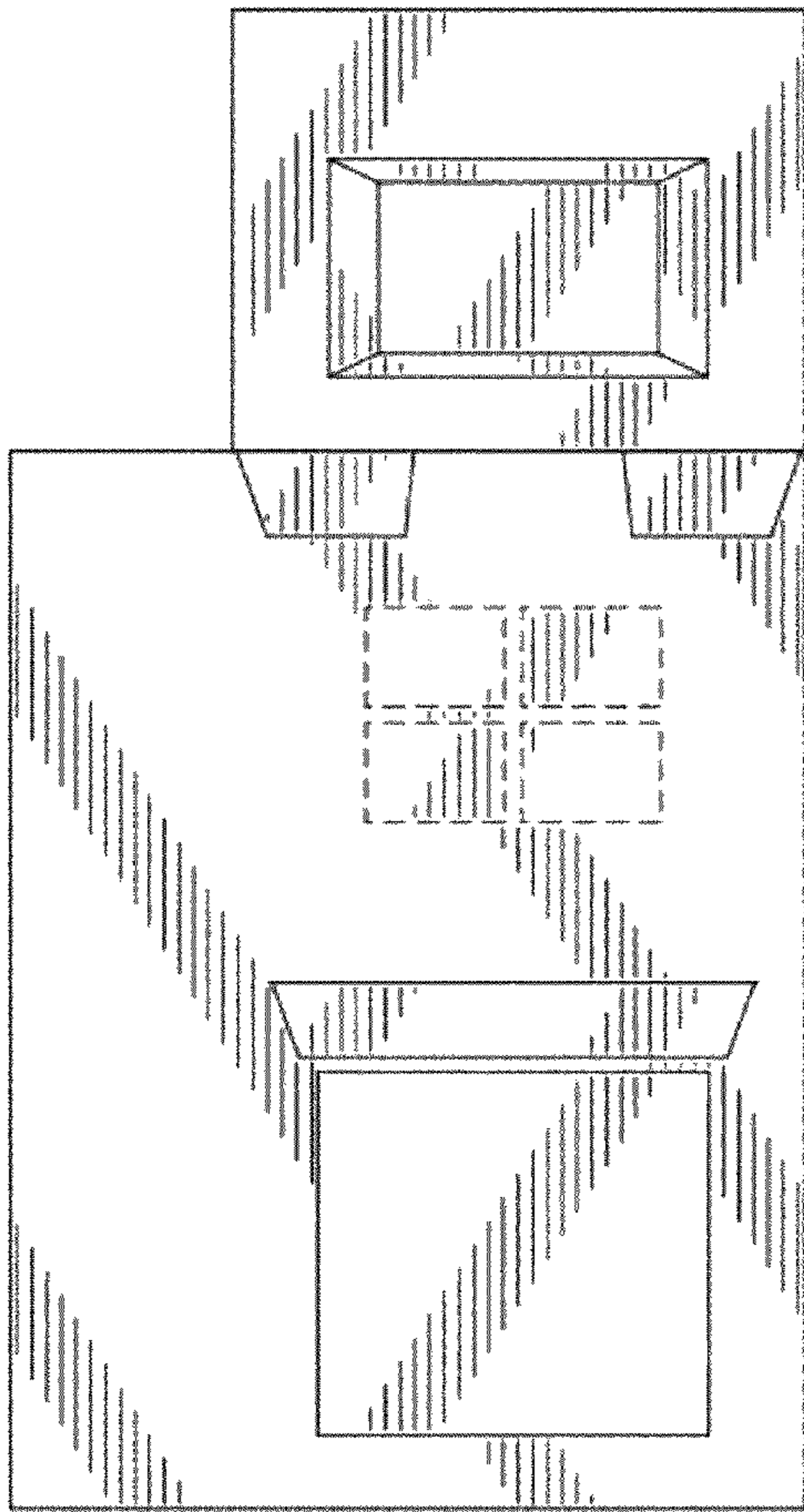

FIG. 5

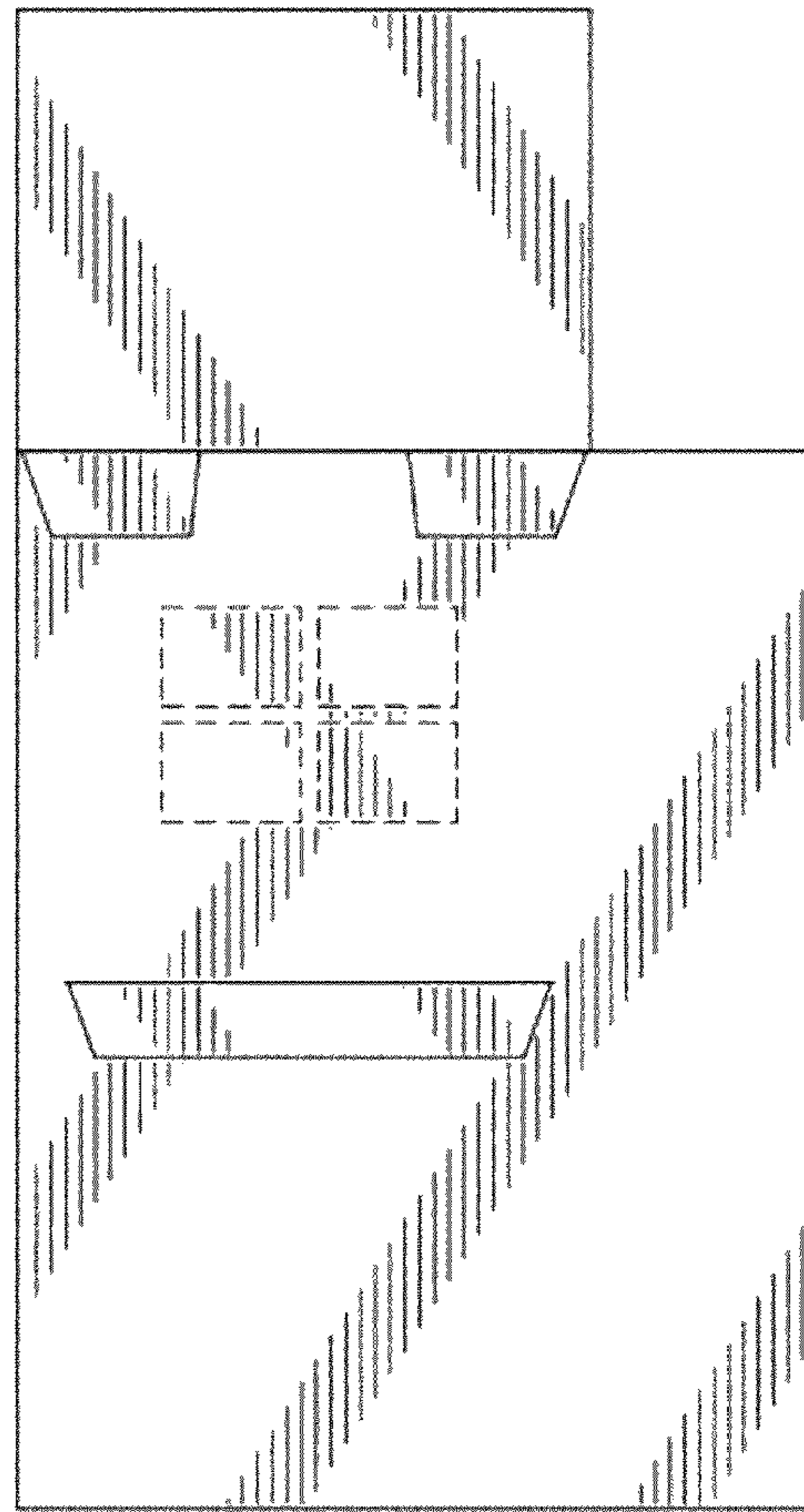

FIG. 6

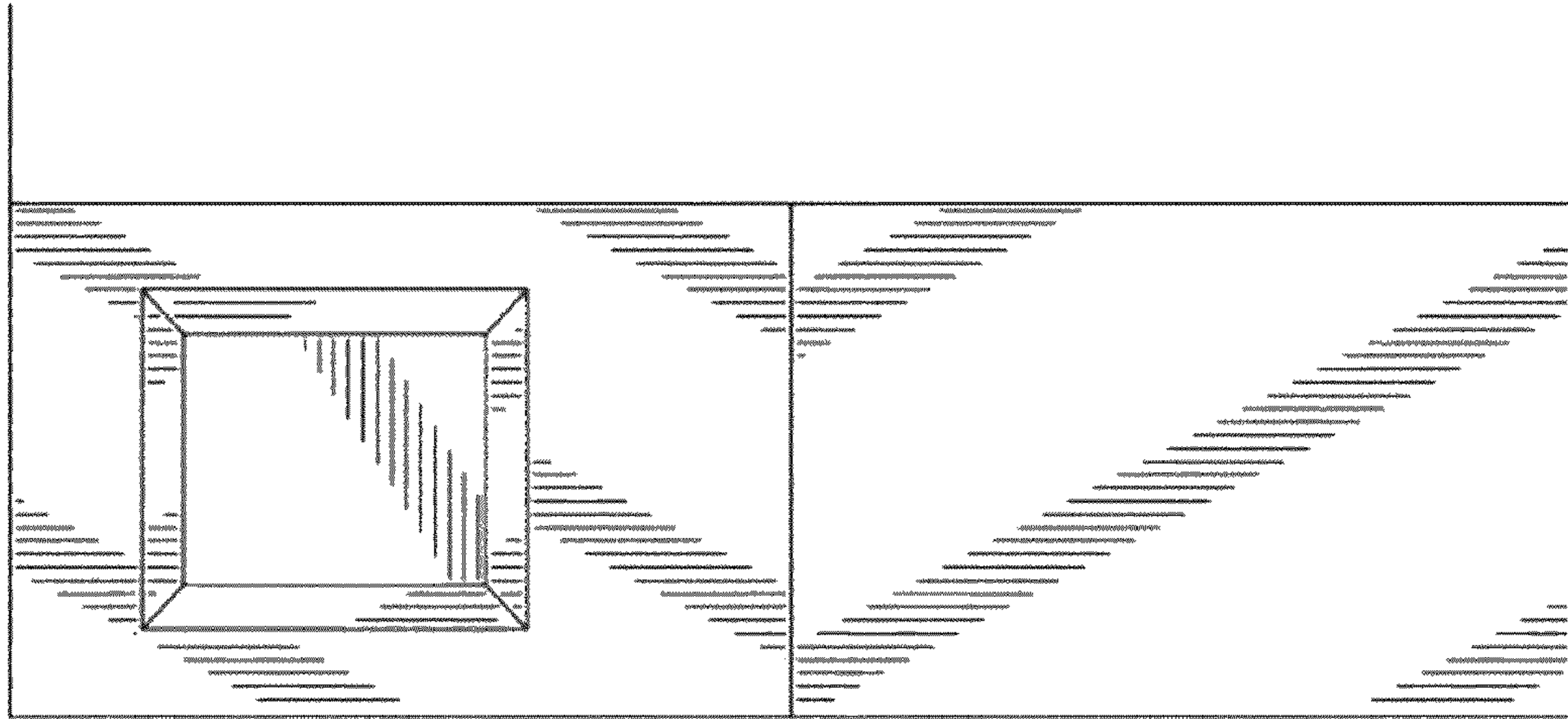

FIG. 7

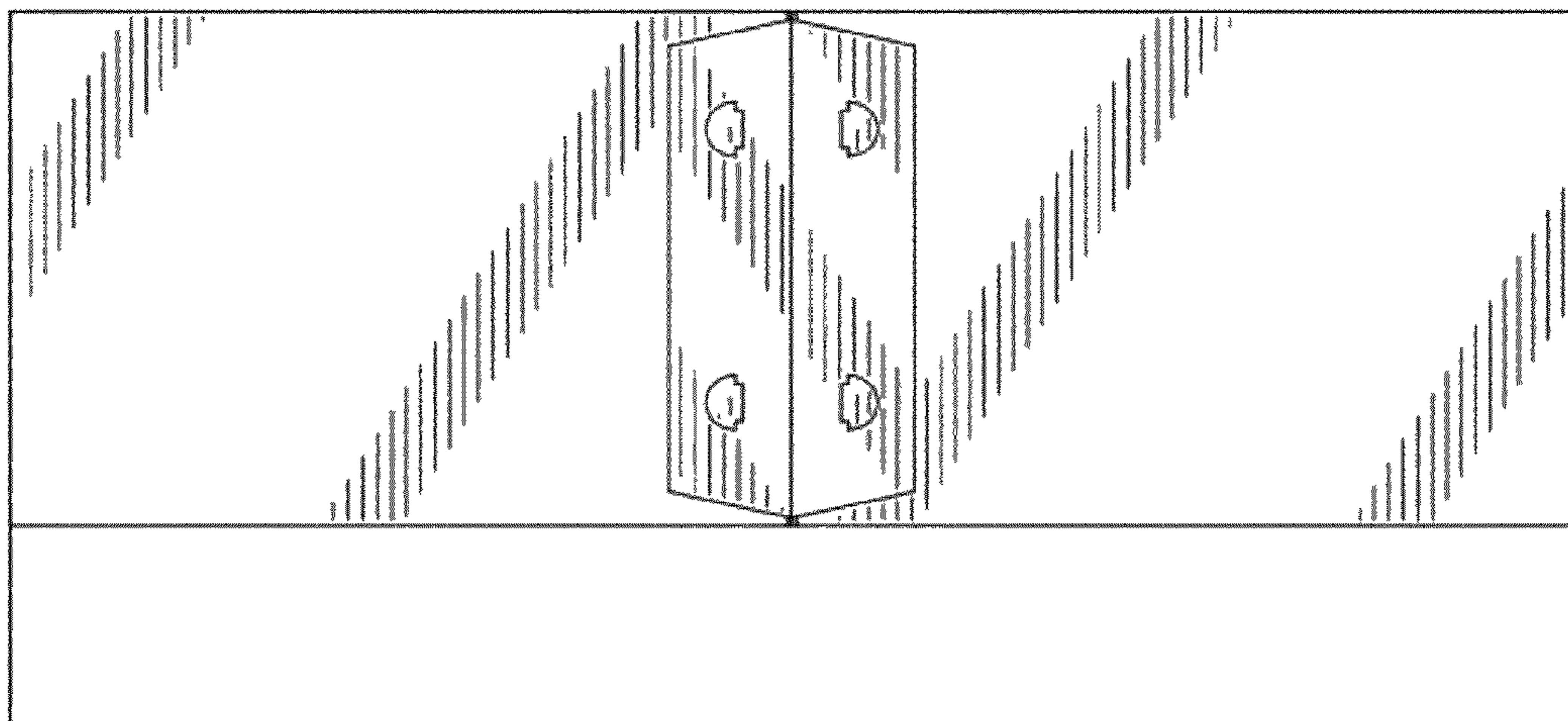

FIG. 8